The Washington Post is the only Washington newspaper publishing the reports of The Associated Press every morning. For home delivery call National 4205.

The Washington Post.

Weather — Fair and not quite so cold today; tomorrow partly cloudy and warmer.
Temperature — Highest, 38; lowest, 31.
Details on page 14.

NO. 19,963. ENTERED AS SECOND-CLASS MATTER, POSTOFFICE, WASHINGTON, D. C. WASHINGTON: WEDNESDAY, FEBRUARY 11, 1931.
COPYRIGHT, 1931, BY THE WASHINGTON POST CO.
THREE CENTS.

FRENCH FIGHTS MODERNIZATION OF NAVAL SHIPS

Opposes $90,000,000 Bill for Construction of New Vessels.

BRITTEN WILL PRESS FOR SPEEDY ACTION

Idahoan Predicts Planes and Submarines Will Be Fleet's Backbone.

(Associated Press.)

Debate covering the wide range of naval activities spread out in the wake of the naval supply bill in the House yesterday and brought demands for immediate authorization of the administration's naval construction and modernization program.

Representative French (Republican), Idaho, chairman of the naval appropriations subcommittee, opposed both measures on the floor. He took his opposition to the modernization bill to the House rules committee. The one would authorize $90,000,000 for building new ships and the other $30,000,000 to modernize three battleships.

Chairman Britten, of the House naval committee, debating with Mr. French in the House, and in a statement he issued later announced he would demand action on both measures as soon as the $344,342,000 naval supply bill is disposed of, probably late in the week.

Opposes Modernization.

Mr. French contended it would be an unfortunate mistake to remodel the battleships New Mexico, Mississippi and Idaho, predicting that type of vessels would cease to be the backbone of the fleets because of airplanes and submarines.

Mr. French asserted that most of those wanting this Government to build up to the limitations of the London Naval Treaty had personal interests to serve.

Asked by Mr. Britten whether he wanted the United States Navy to equal that of Great Britain, Mr. French said he favored a navy adequate to the needs of this country, but that he was not in favor of building up the fleet to keep up with some other nation.

Defends Naval Cuts.

He defended the $36,000,000 cut in naval appropriation and said the reason the Navy was asking for more line officers was because of the drain on the Naval Academy for aviators.

He insisted Naval Reserve aviators could be used, but Mr. Britten contended that men from other educational institutions did not have the naval training in navigation, engineering, electricity, discipline and other requirements for high commands in air and on the sea that the academy men received.

Mr. Britten said he also would demand action on the officer promotion measure.

"All of these bills," he said in a statement, "have the support of the present administration, from Hoover down. I am receiving telegrams from individuals and patriotic organizations all over the United States in which they view with alarm any congressional failure to pass the naval construction program during the present session."

Emphasizes Costs.

In the House, Mr. French contended the United States would be in a better position at the proposed 1935 naval conference if it did not build up to the London Naval Treaty limitations. Besides saving money, he said "from the standpoint of strategy, looking to further international reduction of armaments, this is the right course. Those who do not want to reduce all tonnage to lower levels at the next naval conference will demand that we build up to the topmost figures."

Turning back to the London Treaty limitations, Mr. French said it would cost from $750,000,000 to $1,000,000,000 in 6 years to build up to them, while it would cost about $500,000,000 to maintain the fleet on that basis.

FOR NAVY CUT

REPRESENTATIVE BURTON FRENCH.

BREAD IS CALLED PRICE 'ARISTOCRAT'

U. S. Labor Statistics Head Tells Senate Inquiry Cost Tops All Other Foods.

FLOUR LOWEST IN YEARS

(Associated Press.)

Bread was described yesterday as a price aristocrat when compared to its ancestors, wheat and flour.

Ethelbert Stewart, commissioner of labor statistics, said it cost more than it should in view of the cheapness of the materials.

He presented statistics to show the price of bread in 51 cities is higher relatively than the wheat price and higher also than the average price of all other food products.

The cost of virtually all ingredients of bread, except condensed milk, have dropped recently, Mr. Stewart said.

A mass of statistics were presented to the Senate committee by representatives of millers and Government departments to show that the prices of wheat and flour today are lower than in years.

Chairman Capper asked Mr. Stewart if the figures did not show "the price of bread is higher than it should be in relation to the price the farmer receives for wheat and the miller for flour?"

"Yes," Mr. Stewart replied, "the price of flour is lower than for years.

"The wholesale price of flour follows the price of wheat very closely and the retail price of flour follows fairly closely."

Mr. Stewart said that, up to 1920, the price of bread was relatively lower than the wheat price, but since then it has been relatively higher.

"How do you explain that?" Senator Capper asked.

"It keeps the Bureau of Labor Statistics pretty busy to get facts without trying to explain them," Mr. Stewart replied, as committee members laughed.

He said the wages of union bakers have gone up slightly in the last six years, but not much.

Joseph A. Becker, of the Agriculture Department, testified the price paid wheat producers is lower than at any time since 1908, when compilation of monthly statistics was begun.

Thomas A. Edison Reaches 84 Today

Inventor, Health Returning, to Watch Dedication of New Bridge.

Fort Myers, Fla., Feb. 10 (A.P.).—Rapidly returning to health after a brief illness, Thomas A. Edison today divided his attention between his laboratory and preparations for observance tomorrow of his eighty-fourth birthday.

The aged inventor, indisposed during his recent train ride here from New Jersey, was pronounced as "improving rapidly" after an examination by Dr. W. H. Kellogg, Battle Creek, Mich., an old friend.

BARTLETT USED IN POSTAL CASE, HE NOW FEARS

Knew Nothing of St. Paul Lease Row Till This Inquiry, He Says.

NEW MAY BE HEARD NEXT WEDNESDAY

Postmaster General Brown to Testify Today Before Senate Committee.

(Associated Press.)

John H. Bartlett, former Assistant Postmaster General, testified yesterday before the Senate postal lease investigating committee he had made no attempt to prevent a grand jury investigation of the St. Paul commercial station lease, but that he might have been "used" for that purpose.

Charles F. Trotter, who served under Bartlett, told the committee he was ordered by Postmaster General New to draft an acceptance of the lease, which later was characterized by a Federal grand jury as fraudulent.

Chairman Blaine announced that New, who has asked for opportunity to appear, probably would be called a week from today.

Postmaster General Brown is to testify today.

Beyond His Ken, He Says.

Bartlett's testimony concerning the grand jury investigation came when he was questioned by Chairman Blaine about a trip he made to St. Paul in July, 1928, shortly before the grand jury convened.

"Did you have any knowledge whatever," Mr. Blaine asked, "of an attempt to prevent a grand jury investigation?"

"No," Bartlett replied. "Nothing whatever of that kind came to my knowledge or was even suspected by me. The only thing of that kind was New's effort to displace Fesler."

He referred to Assistant District Attorney Fesler, at St. Paul, whose dismissal he had said New recommended after Fesler had presented evidence in connection with the lease to the grand jury.

"I never knew what happened to the grand jury until this investigation began," Bartlett said.

Thinks He Was "Used."

Blaine said he did not intend to intimate Bartlett had purposely interfered with the grand jury's action, but that the trip to St. Paul at that time might have had an effect, because Bartlett went to arrange for a new postoffice.

"Do you now realize you were taking a part which aided in obstructing the administration of justice?" Mr. Blaine asked.

"I can see I was used to quiet the people up there and perhaps played a part to fit into somebody's plans, but I had no knowledge of it," the witness replied.

Blaine pointed to evidence already given the committee that Fesler wrote to the Attorney General shortly before Bartlett's trip, suggesting early presentation of the case to the grand jury because the statute of limitations would expire in the near future.

Later Mr. Blaine said, Fesler also wrote to John S. Pratt, special Assistant to the Attorney General, who had been designated to assist him in the case, and asked Pratt to get to St. Paul before August 9, when he expected to be ready to present the case.

Describes Fesler Incident.

Recalling additional testimony that Pratt wrote District Attorney Drill he would not be able to get there until later, Blaine said Pratt had "successfully deferred action by the grand jury."

The jury was dismissed after three

Continued on Page 7, Column 2.

Communists Ejected For Disturbing House

Comrades Try to Speak in Gallery on Failing to See Longworth.

The blockade of Communists from the floor of the House yesterday instigated disturbances by their "comrades" in the public gallery, which were quelled only after the ejection of four of the demonstrators.

Speaker Longworth's refusal to see Alfred Wagenknecht, lower left, next to policeman, leading his committee of Communists, who sought to gain the floor of the House to present "demands" for unemployment relief. The committee said it represented 1,500,000 workers.

a committee of Communists and his declination to order an adjournment so that the Communist leaders could address the House sent the reds back to their headquarters without having presented the petition for unemploy-

Continued on Page 2, Column 6.

SPECULATION AGAIN STIRS WALL STREET

Wide Public Buying Boosts Shares From $1 to $14 Higher at Close.

RISE IS $3,000,000,000

New York, Feb. 10 (A.P.).—Feverish speculation such as Wall street had not seen in months swept through the stock market today, boosting aggregate share values to the best level since mid-October.

The more popular shares ended the day $1 to $14 higher, and the days' transfers in the stock exchange swelled to 4,800,000 shares, 700,000 more than yesterday's, and the largest since December 17. The sweeping advance met more resistance than it did yesterday, however, and the net progress, as measured by the price index of 90 leading issues, was only a little more than half as wide.

The advance, which started with an unexpected, explosive bull drive late in Saturday's trading, has in three days added more than $3,000,000,000 to the aggregate quoted value of all shares listed on the stock exchange, or more than the total gain of the month of January.

While the vigor of the upturn has been attributed to a well-organized assault by powerful professional market operators against an overcrowded and largely amateur bear interest, commission houses reported that the speculative contagion was again spreading among the general public, and some houses experienced the most active public inquiry since the succession of four and five million share days in the abortive bull market of last April.

The advance in stocks was accom-

Continued on Page 4, Column 3.

CANNON TO APPEAR BEFORE NYE TODAY

Senate Committee to Delve Into Bishop's Handling of Anti-Smith Fund.

VIRGINIA BANKERS CITED

(Associated Press.)

Bishop James Cannon, jr., of the der authority of the Glass resolution and in response to charges of violation of the Federal corrupt practices act as made before it by Representative Tinkham (Republican), Massachusetts, Mr. Nye had not called the Methodist Episcopal Church South, sent word to the Senate campaign funds investigating committee yesterday he would be present at the opening of hearings today into his

Continued on Page 4, Column 3.

Mrs. McCormick Sued for $50,000

Chicago Attorney, Plaintiff, Says Basis Is Breach of Contract.

Chicago, Feb. 10 (A.P.).—Ruth Hanna McCormick, Illinois representative at large, was named today in a suit for $50,000 by Cairoli Gigliotta, attorney.

Gigliotta, the plaintiff, declined to tell what the suit involves except that its basis is breach of contract.

As president of the Immigrants Legal Aid Society, Gigliotta was instrumental in sending to Congress a petition, in 1929, asking investigation into the alleged relationship of Senator Charles S. Deneen with the slain "Diamond Joe" Esposito. The request was ignored.

ATTACK WAGED IN COMPROMISE ON RELIEF BILL

Republican Independents in Senate Delay Vote Until Today.

TALK ON LEGISLATION LEFT TO OPPOSITION

Norris Says Coalition Now Surrenders to Hoover With Banners Trailing.

(Associated Press.)

Senate Republican independents waged an all-day attack upon the compromise relief legislation yesterday and a vote went over until today.

Senators La Follette and Blaine, of Wisconsin, and Norris, of Nebraska, led the oratorical assault on the $20,000,000 drought loan fund. They asserted it was a surrender to President Hoover by the Senate coalition.

Anxious to get the funds appropriated for prompt relief, Democratic and Republican leaders who have indorsed the compromise left the talk to the opposition. They are confident of votes for adoption of the loan fund. A roll call was believed in sight for tomorrow.

Insurgents Doubt Benefit.

The Republican insurgents contended that the $20,000,000 loan chest would be of no benefit to those most in need of aid because of inability of many sufferers in the drought area to put up security. Senator Copeland (Democrat), New York, expressed the belief, however, the Red Cross would supplement the Federal loans adequately.

Senators La Follette and Blaine challenged the contention of Democratic Leader Robinson that farmers borrowing the Federal funds could use it for the purchase of food. They said administration of the money for such purposes would be dishonest.

Senator Blaine characterized the letter of President Hoover assuring that the $20,000,000 appropriation for agricultural rehabilitation would be administered "fairly and sympathetically" as a "sham" and "meaning nothing."

Norris Decries Surrender.

Senator Norris (Republican), Nebraska, said the Senate coalition of Democrats and Republican Independents had marched up the hill with banners flying on the issue against President Hoover that Federal money was to be appropriated for purchase of food.

"But when we reached the summit," he said, "we became engulfed in the extra session cloud. We marched down the hill, our banners trailing, and surrendered to the chief."

The Republican Independents will have the balance of power in the new Congress in both Senate and House. Despite desire of some of the group to force an extra session of the new Congress, leaders were confident last night no filibuster was in progress. Confidence likewise was expressed that the necessary business of the session could be completed before the March 4 adjournment.

Senator La Follette asserted in opening the attack upon the compromise it was an "unconditional surrender."

Terms of Compromise.

"The terms of the compromise provide only for extending relief to those in a position to give security," he said. "Those most in need of relief will be unable to obtain it if this act is honestly and fairly administered. There is ample testimony to indicate thousands upon thousands of farmers are unable to offer any security."

Late yesterday Senator Thomas

Continued on Page 2, Column 4.

BARS JURORS

OSCAR R. LUHRING.

DEMOCRATS CALLED TO MEET MARCH 5

Large Debt of Party to Be Discussed by National Committee.

PLAN DRIVE FOR FUNDS

By CARLISLE BARGERON.

A meeting of the Democratic national committee has been called here March 5 to discuss a nation-wide campaign for funds to pay off the party mortgage and to carry on, it was announced yesterday at the party headquarters here.

The meeting will also be for the purpose, it was said, of discussing "plans and policies to govern our activities during the next 15 months."

The headquarters statement also said that the purpose of the meeting "is to receive reports of the splendid accomplishments procured during the last 18 months by the fine organization in Washington built up under the able direction and leadership of Jouett Shouse, chairman of our executive committee."

The statement describes the meeting as highly important and urges a full attendance of the committee.

The meeting, scheduled for the day after Congress adjourns, will undoubtedly be in the nature of a general rally and will have as its most important business the question of what it intends to do about the $200,000 owed to Chairman Raskob and more than $400,000 owed to the County Trust Co. of New York, virtually owned by Mr. Raskob, Alfred E. Smith and their close associates.

It will be in the nature of an answer to the criticism within the party ranks that Mr. Raskob now owns the party lock, stock and barrel.

For several months the John Price Jones Corporation of New York, a national fund raising campaign agency, has been conducting a survey as to the feasibility of a campaign for funds to put the party on a popular running basis. For some time the agency is understood to have had access to the minority room in the House Office Building, at which Democratic members of the House were interviewed on the subject. The survey is to be reported upon at the March 5 meeting.

It is understood that while the corporation will probably exercise a supervision over the campaign that follows, assuming it is approved, giving its expert advice as the campaign goes along, that the actual collections will be left to the local organizations. In this manner it is hoped to arouse them and make them actively functioning units the year round.

It would not be wholly surprising if the plan in mind is not some membership plan such as the Red Cross has. Maybe buttons would be issued which the Democratic donors

Continued on Page 2, Column 1.

COURT DEBARS CRUSADERS ON LIQUOR JURIES

Justice Luhring Excuses Talesman Admitting Membership.

ANTISALOON LEAGUE ALSO PUT UNDER BAN

Far-Reaching Issue Decided in Glassman Rum Trial; Witnesses Heard.

Justice Oscar R. Luhring in District Supreme Court, in effect, has ruled that members of the Crusaders, the Association Against the Eighteenth Amendment and the Anti-Saloon League are not qualified to serve as jurors in cases arising under the national prohibition act. This pronouncement was made in selecting the jury which is trying Herbert Glassman and ten others on charges of conspiracy to violate the act.

While for some time, it is said, the question has been propounded to prospective jurors in police cases as to membership in the Crusaders, the question was asked for the first time in the higher court in the present case. It also was understood that the Anti-Saloon League and the association membership never previously had been questioned in any of the courts.

Justice Luhring in excusing a juror because he was a Crusader said, after asking what the Crusaders stood for: "I would say that any member of the jury that is a member of an organization of that sort, or any member of the Anti-Saloon League, they should not be triers of the facts, and should be excused."

Crusader Is Excused.

One member of the prospective jury, who admitted membership in the Crusaders, was excused, and exception noted by defense counsel. No persons called to the jury box admitted membership in the league or the association.

The questioning of jurors up to the justice's ruling follows:

By Mr. Orcutt, (addressed to the body of the jurors)—Are any of you members of an organization called the Crusaders?

(No response).

By Mr. Orcutt (addressed to Juror Charles W. Campbell)—You are a member, are you Mr. Campbell?

Juror Campbell—No.

The Court—What is that organization, the Crusaders?

Mr. Orcutt—The Crusaders, as I understand it, is an organization whose purpose is to oppose the eighteenth amendment and the national prohibition act.

Mr. Whelan—Or to modify it.

Mr. Orcutt—Or modify it.

(Jurors Vincent H. Conner and George A. Deering indicated by raising their hands).

By Mr. Orcutt:

Q. (Addressed to the jurors)—You are a member, are you?

Juror Deering—Yes, sir.

Mr. Vandoren—If the Court please, simply because they are members, would that disqualify them?

Should Not Try Facts.

The Court—I would say that any member of the jury that is a member of an organization of that sort, or any member of the Antisaloon League, they should not be triers of the facts, and should be excused.

Mr. Vandoren—Because a man is a member of the Crusaders, ipso facto, does not say that he could not give a fair and impartial verdict.

The Court—I will exercise a discretion and excuse them.

Mr. Vandoren—May I have an exception, on behalf of the defendant Behrle? * * *

The Court—Yes.

By Mr. Kirkland of the juror Daniel Neal Mandell.

Q. Are you a member of the Crusaders, an organization that has for it's purpose——

A. No, sir.

Q. Or are you a member of the Antisaloon League?

A. No, sir.

Q. Or any organization that has for its purpose opposition to the eighteenth amendment?

A. No, sir.

Between 30 and 40 cases of liquor were delivered nightly to the garage

Calvin Coolidge Says:

Recent news from Europe is of an encouraging nature. After being suspended for several years the freedom of the press and other constitutional rights have now been restored in Spain and general parliamentary elections have been ordered. Instead of trial by battle and reform by revolution the peaceful methods of representative government are being adopted.

The well-wishers of the German people also have seen their faith justified by the support which Chancellor Bruening is receiving in the Reichstag. It is silencing Germany's critics and strengthening the hands of her friends. Opposition is less in France to extending German credits and continuing a friendly policy. These developments increase the possibility of a naval agreement between France and Italy.

The people of the world have a reserve moral power which can not be ignored in estimating the action they will take in emergencies. Before we conclude that the orderly processes of governments are to be entirely broken down; that the business of the world is prostrated beyond recovery, it is necessary to consider this recuperative power of the people themselves. This great constructive force has no known limits. Silently and almost imperceptibly it moves, forever on the side of right.

(Copyright, 1931.)

Norwegian Skipper Taken To Baltimore Port in Irons

Freighter's Captain Accused of Injuring First and Second Mates in Fight; Another Ship, Recently in Mutiny, Is Libeled.

Baltimore, Feb. 10 (A.P.).—The captain of a Norwegian freighter was brought to port here today in irons, following an altercation in which the first and second mates were injured, and another steamer, which recently figured in a mutiny and a collision, was libeled as it cast anchor.

The Norwegian skipper Sverre Aspass, commander of the Nivareid, was freed of assault charges at a magistrate's hearing late in the day, but was held pending arrangements by the vice consul for his deportation.

Second Mate Hjalman Virik, beaten and cut by Aspass yesterday, refused to prosecute, and the first mate, Hjalmar Jacobsen, was at a hospital with a bullet wound in a leg. Virik testified the skipper apparently was temporarily deranged.

Deputy Federal marshals swarmed aboard the American steamship Hopatcong as it arrived from Russia and turned it over to a receiver appointed by the Federal court as the result of three libels filed against the vessel and the Jersey-American Steamship Co., Inc., the owners.

One of the libels was by the Shipping Board and alleged that the interest due on the purchase price had not been paid.

The Hopatcong figured in an alleged mutiny in the Black Sea in October, in which the captain was injured. Thirteen men later deserted at Novorossisk. Two days before Christmas the ship was in a collision at Istanbul.

Seven alien seamen were ordered to

Continued on Page 4, Column 7.

WORLD'S FASTEST 1,500-MILE TRAIN. "HAVANA SPECIAL." Lv. Wash., 7:10 a. m. (sleepers open 10 p. m.). Ar. Havana, 6:30 p. m. Luxurious Pullman cars. ATLANTIC COAST LINE, 1413 "H" st. nw., Washington.—Adv.

World's Auto Speed King Will Be Guest Here Today

Campbell, Whose 245-Mile-an-Hour Record Strengthened Napier Motors in Fight With Rolls-Royce, to Attend Capital Luncheon.

By WILLIAM ULLMAN.

Capt. Malcolm Campbell, daring Britisher who has traveled faster on land than any other human being, will be honored in Washington today by public officials and leaders of the local automobile club. Arriving in Washington at 7:30 o'clock this morning, Capt. Campbell will be presented to President Hoover at the White House at noon. Afterward the speed king will be guest of honor at a luncheon given by motor club executives.

In setting a new land mark of 245.733 miles an hour at Daytona, Fla., last week Capt. Campbell regained the world's land speed championship which he held for a few weeks in 1928. To do so, he broke the record of 231 miles an hour held by the late Sir Henry O. D. Seagrave, an Englishman, who was knighted for his record set in 1929 over the same course.

An interesting sidelight on Capt. Campbell's achievement in Florida is the role it plays in one of the keenest industrial struggles in England at the moment. Directly engaged in the conflict are the Rolls-Royce and Napier companies, both builders of aircraft engines. Indirectly, it is a competition between England and the rest of the world for air, land, and water speed supremacy for the effect that such supremacy will have upon the sale of British products in foreign markets.

The specific battle between the Rolls-Royce and Napier companies has as its objective the choice of its engines for the Schneider Cup air-

Continued on Page 3, Column 3.

Remember

. . . you are not seeing ALL the BEST available apartments, homes and offices in Washington unless you read The Post, which now carries a most complete directory of choice offerings. You will find just what you are looking for by consulting each day the

"FOR RENT" and "FOR SALE"

in the

Classified Advertising Section of

The Washington Post

Look for these offerings. Make it a daily habit.

NEWS of SUBURBAN Washington and the Surrounding States

Appears on Pages 3 and 7 Today

operated by Herbert Glassman, on L street northwest near Thirteenth street, according to testimony brought out yesterday at the trial.

Employes Tell of Liquor.

This testimony was given by Clarence Osterman, who declared he was night manager of the garage.

Glassman and the others are alleged to have used the garage and another on Fourteenth street northwest near U street as depots where liquor was delivered and distributed.

Other testimony during the day was given by Elmer O'Hara, former bookkeeper for the Glassman garages and rent-a-car services. O'Hara, the first witness, told a story about deliveries of liquors at the garages and about his bookkeeping activities.

On cross-examination, he admitted he had been asked to resign from a local bank because of gaming activities. He also admitted that he told the Government what he knew about the alleged Glassman gang "to save myself from prosecution by the Government."

Osterman is expected to continue his testimony today, with indications that the case will not reach the jury under two or three weeks.

Strike Leadership In Danville Rapped

Circulars Are Distributed by Group Believed to Be Communists.

Special to The Washington Post.

Danville, Va., Feb. 10.—Danville was flooded overnight by mimeographed dodgers signed "A Committee of Disgusted Strikers," but believed to have been distributed by those adhering to the Communist wing of organized textile workers.

A number of serious charges were leveled against the leadership of the United Textile Workers. "We are stronger than the law," one sentence said, and it was charged that the strike here was lost because the workers did not insist on mass picketing.

Another statement was that "some day we will take over the mills and run them ourselves like we are doing in Russia." The police were unable to find who distributed the dodgers.

The virtual destruction of a 5,000-horsepower steam turbine in the power plant of the Dan River Mills yesterday morning was officially disclosed today, with narrow escapes by two men. Supt. George Robertson said the disaster was due to an internal defect in the current generating portion of the machine and that there was no suspicion of sabotage.

Boy Fatally Hurt When Hit by Auto

Maryland Youth, 14, Dies in Hospital Following Road Accident.

Boyd Burdette, 14, of Boyds Station, Md., was fatally injured yesterday when he was struck by an automobile driven by Upton F. Gladhill, Browningsville, Md. The boy died yesterday at the Frederick City Hospital, where he was taken after the accident by the ambulance of Warner E. Pumphrey, Rockville undertaker.

According to the story told Corporal Roy Bodmer and Policeman W. H. Merson, of Rockville police headquarters, the boy was walking along the road between Buck Lodge and Boyds near Buck Lodge. As the machine driven by Gladhill started to pass, the boy attempted to run across the road and ran into the side of the car. The impact threw the boy to the concrete roadway. The ambulance was called and he was taken to the hospital where he was found to have a fractured skull. He died about three hours later.

The boy is the son of John Burdette, farmer of Boyds Station. Bernard D. Gladhill, brother of the driver, was riding in the car at the time of the accident. Gladhill was released on his own recognizance pending action of State's Attorney Stedman Prescott, who is investigating the case.

Japanese Women Get Inning in Diet

Occasion Marks Appearance of Civil Rights Bill to Give Them Vote.

Tokyo, Feb. 10 (A.P.).—Women had their inning in the Japanese Diet today.

The occasion was the initial appearance of the government's women's civil rights bill which virtually grants equal rights with men in administration of villages, towns and cities to 15,500,000 female subjects.

The bill was explained by Kenzo Adachi, home minister, to one of the largest crowds of women in the history of the Japanese Parliament. The women jammed the visitors' gallery of the lower house.

Due to repeated delays of other business, the bill was not reached until evening, but the women with kimono sleeves rolled up as if they meant business, held their ground intact, full of anticipation for a skirmish.

The women's citizenship bill would enfranchise all women of 25, also qualify them for election to municipal assemblies and honorary posts of mayor, with the provision in the latter case that husbands give consent.

Observers predicted passage was virtually assured in the lower house.

Quakes, Rain Lay Open Mexican Gold Deposit

Mexico City, Feb. 10 (A.P.).—The recent earthquakes and torrential rains were responsible for a gold rush at El Tambor, near San Ignacio, in the State of Sinaloa, according to news which reached here today.

Reports said that a landslide uncovered a rich stretch of gold and that more than 100 persons rushed to the vicinity and began placer mining. Nuggets of considerable value were found.

DEMOCRATS CALLED TO MEET MARCH 5

Continued from Page 1

could appear proudly unless engaged in business in a Republican center.

However, it is not known definitely just what form the plan will take.

Neither Chairman Raskob nor Jouett Shouse, chairman of the executive committee and in charge of headquarters here, was in the city, but Shouse is expected to return today. The call for the committee meeting was signed by Mrs. Raskob.

Aside from getting away from the criticism within the ranks that the party is one man owned, the object of the popular subscription is to remove this weapon from the Republicans. They used it extensively in the fall campaigns.

FATHER IS JAILED IN BABY'S BURNING

Prince Georges Program for School Building to Be Arranged Soon.

COUNTY PLANS BUDGET

Although his wife claims that he tried to put their 21-month-old baby in the stove, no charge has been placed against Paul Huffman, of Brentwood. He is in the Bladensburg Jail, however, and will face a drunk and disorderly charge in Hyattsville Police Court today.

Policeman R. E. Brown said that the man's wife was not in the room at the time she says the child was burned. She was in another room when she heard the child scream and heard the door of the stove shut. She ran in and found her husband and the child in the room. The baby was badly but not fatally burned.

Policeman Brown says that the man was drunk when he went to the house shortly afterward, and that Huffman would not make any statement as to what he had done. Huffman was free on bond of $100 on an earlier charge of being drunk and disorderly when he was rearrested. Dr. Leonard Hyas is attending the child.

The school building program for Prince Georges County will be drawn up when the school board meets with the delegation to the State Legislature and the county commissioners on February 18 in Annapolis.

This date was set yesterday by Kent R. Mullikin, leader of the county delegation. The joint meeting is set for 10 o'clock. It is expected that only a few of the many requests for new schools and additions will be granted this year, as it is not likely that another bond issue will be approved.

A tentative budget for operating expenses for the school system for the year beginning next August was presented to the school board yesterday by Nicholas Orem, superintendent of schools. Its contents will not be disclosed until it had been presented to the county commissioners at their next meeting.

Two trips daily will be made between Croome and Marlboro by the school bus driven by Harry Tayman, it was decided. This will be necessary to transport the extra pupils which have enrolled in the Marlboro consolidated school. He will be allowed $80 a month extra for this service.

New trustees were appointed at two colored schools to take the place of others whose time had expired or who had died. At the Glenarden School, William B. Clark takes the place of Gussie Hamilton, and at Fletchertown, Soloman Grayson will replace John Thomas. A delegation from the Aquasco colored school appeared to ask the construction of a new three-room building at that point. They were told that their request would be considered with the others.

Permission was given to use the Olive street school in Hyattsville for a Bible class next July, if the application was approved by the trustees of the school. Mrs. H. M. Sturgis, principal of the school, made the application. The trustees of the Danville colored school asked and received $15 for improvements to the well at that institution.

Possibility that electric lights would be installed in the Brentwood School was seen in the order to have estimates made of the cost. This improvement has been requested several times by patrons of the school.

The county commissioners of Prince Georges will devote March 2, 3 and 4 to a consideration of the county's budget for the next year, it was announced at the meeting yesterday of the board. All bills against the county must be in the hands of the clerk by that time.

Chief Deputy Tom Garrison appeared before the board yesterday to ask that the county buy a complete fingerprint and photographic outfit for the identification of criminals. He said that the outfit would cost about $100 if bought through the Washington Police Department. While the commissioners did not approve the purchase, it is considered likely that it will be bought. Garrison was told to find out the exact cost of the equipment.

A letter from the Housekeeper's Club of Decatur Heights accompanied a resolution adopted by that club indorsing the consolidated almshouse for the Western Shore. The letter, which was signed by the president of the club, Mrs. Emery Leonard, and the resolution was referred to the county's delegation in the State Legislature.

The Suburban Sanitary Commission answered complaints about the condition of streets in Maryland Park by saying that they had not wanted to do the work which caused the torn-up condition of the highways. Residents of that section had protested to the commissioners about the large piles of dirt left in certain streets.

The Sanitary Commission reminded the board that they had wanted to postpone the work until spring, when the dirt could be removed, but that property owners insisted that the conduits be laid at once.

Another letter from the commission asked the board to include a provision for a 10-inch water main in the proposed bridges over the Northeast Branch in Riverdale. These bridges will be built by the State Roads Commission in the spring.

Howard S. Slater was appointed a constable in the Berwyn district by unanimous action of the board. The commissioners also decided that no more positions as constable should be filled until the vacancy had been advertised for 30 days. This has been the practice in the past, although it has not been followed recently.

Led by William Oursler, a delegation appeared to ask a bridge on Thrifts road over Balls Branch, in Surratts. The construction would cost from $600 to $800. The board took it under consideration. D. Grams also appeared as a representative of Cottage City to protest against recent construction which sends a flood of storm water into the streets of that town.

The report of the county police court for January was received by the board from James W. Lauderdale, deputy clerk. He transmitted a total of $5,874.85 received from fines, although only $1,792.80 of the sum goes to the commissioners, the rest going to the State for violations of motor vehicle laws.

Judge J. Chew Sheriff heard 442 cases and disposed of 427 of them. Violations of motor laws accounted for 341 of these cases, 266 of them being tried in Hyattsville and 48 in Marlboro.

The commissioners ordered that in the future all orders for supplies for county agencies should go through James Heal, the clerk of the board.

An absolute divorce from Cecil Ione Dale was granted yesterday to Russel L. Dale, of Hyattsville, by a decree handed down by the circuit court. Mr. Dale charged that his wife had deserted him several years ago. Bird H. Dolby was his attorney.

After hearing a talk by Mrs. J. Enos Ray, the Mellwood Women's Club yesterday passed a resolution indorsing the proposal to erect a consolidated almshouse in the western part of the State. Mrs. Ray was one of the committee appointed by the governor to investigate the feasibility of merging the county institutions.

Mrs. Irving Bowie read a paper on Abraham Lincoln, and there was a musical program. The meeting was held at the home of Mrs. Lansdale G. Sasscer.

William Tyler Page, clerk of the House of Representatives and author of the American's Creed, will be chief speaker at a flag presentation to be held at the new Mount Rainier High School next Thursday at 2:30.

The flag, which is given by the Junior Order of American Mechanics, will be presented by Bird H. Dolby. Forrest P. Blunt, principal of the school, will make the speech of acceptance. Nicholas Orem, county superintendent of schools and members of the school board are also expected to be present. In addition to pupils in the high school, the fifth and sixth grades of the Mount Rainier-Brentwood School will also be there.

WORKERS SEW GARMENTS FOR DROUGHT SUFFERERS

Post Staff Photo.

Left to right—Mrs. J. H. Fishback, Miss Rose Roberts and Mrs. D. J. Roberts, at work in the Red Cross relief headquarters, sewing garments for drought sufferers.

DROUGHT SUFFERERS AIDED BY RED CROSS

Clothing Donated in Capital Is Repaired and Sent by Workers' Group.

IS BEING SHIPPED FREE

Workers at local headquarters of the American Red Cross have sent 8,293 garments to drought stricken areas in the past three weeks, and 1,500 more garments are being prepared, it was reported yesterday.

Many of these garments have been given to the Red Cross by Washington families, and the clothing has been altered for children's use by a small group of workers at the chapter headquarters, 1730 E street northwest.

The clothing has been sent free by the American Railway Express and the various railways to Kentucky, Tennessee, Ohio, Virginia, West Virginia, Louisiana, North Carolina and Alabama. Requests for more clothing from these States are being received daily, it is said.

Clothing is not being sent to Arkansas, Texas and Oklahoma from the local chapter because the needs of these States are receiving attention from chapters in large Middle Western cities. The garments sent from here include shoes and stockings, as well as dresses and warm coats.

More clothing is needed, and collection will be made at any home in the District, it is announced.

CANNON WILL APPEAR BEFORE NYE TODAY

Continued from Page 1

expenditure of anti-Smith funds in the 1928 campaign.

Chairman Nye, of the committee, has summoned three Virginia bank officials. The committee is acting unbishop.

Bishop Cannon forestalled a similar investigation of his campaign activities before the Senate lobby committee last year by challenging its jurisdiction.

"We want to find what use was made by Bishop Cannon of the campaign funds," said Senator Nye last night.

The bankers to appear today are: Perry Seavy, vice president of the American Bank & Trust Co., of Richmond; B. T. White, assistant cashier of the First National Bank of Blackstone, Va., and J. A. Booker, cashier of the Citizens Bank & Trust Co., of Blackstone.

SENATORS ATTACK ACCORD ON RELIEF

Continued from Page 1

(Democrat), Oklahoma, joined the attack on the compromise.

The Oklahoman, who had not concluded a lengthy speech at adjournment, complained that there was "not a mouthful of food" in the loan compromise. He argued that not a single hungry person could get a meal from the appropriation.

"Where are my colleagues who said they would stay here all summer if necessary to obtain genuine relief for the suffering?" he asked.

"If I were a poor fellow without collateral, could I get any of this money? I have asked this question so often without receiving an answer that I am entitled to conclude that no man or woman can get a mouthful of food under this proposal unless he or she has security."

Reading a letter from Chairman Wood of the House appropriations committee concerning the $20,000,000 loan proposal, the Oklahoman said it failed to make any mention of providing food.

PEACE HOPES SEEN BY INDIAN COUNCIL

Bengal Legislative Body Is First to Approve Plan for Dominion.

GANDHI SENDS DELEGATE

Calcutta, India, Feb. 10 (A.P.).—Two important developments marked the Indian political situation today and gave a new shadow of hope that the negotiations now going on for a settlement will eventually succeed.

The first was at Calcutta where the Bengal legislative council adopted almost unanimously a resolution welcoming the round-table conference declaration of Premier Ramsay MacDonald in which he outlined a plan for a modified dominion status. The council was the first legislative body in India to voice such an opinion.

The second development was at Allahabad. There the national congress leader, Mahatma Gandhi invited M. R. Jayakar, one of the roundtable delegates who accepted the MacDonald declaration, to go there from Bombay and take part in the conversations over India's future now going on.

This invitation was regarded as a sign that might indicate an eventual personal meeting between Gandhi and the viceroy, Lord Irwin.

Such a meeting might result in frank discussion that would help to remove the Nationalist leader's doubts as to Britain's good faith in dealing with his country.

Mall Tracks Parley Scheduled for Today

Another conference of District and Federal authorities on the disposition of the Mount Vernon, Alexandria & Washington Railway tracks in the Mall Triangle area will be held at 2 o'clock this afternoon in the office of William A. Roberts, assistant corporation counsel for the Public Utilities Commission.

Mr. Roberts has drafted a bill in accordance with proposals made at a previous parley and will submit it for approval. The measure provides for the payment by the Federal Government for the railway equipment. Representatives of the Treasury Department, the National Capital Park and Planning Commission, the District Commissioners, the utilities body, and the railway line will be present.

Eleven Cleansed Lepers To Be Freed in Louisiana

Motion Picture Cameras Barred From Scriptural Symbolic Ceremony Which Will Mark Event; Identity of Inmates Kept Secret.

(Associated Press.)

Release of eleven lepers from the Carville, La., leprosarium has been ordered by Surgeon General Cumming of the Public Health Service. This is the largest number ever freed at one time from the institution, the only one of its kind in the United States.

The surgeon general's order, which has been mailed to Carville, was based on scientific certification that the lepers had been restored to health, and no longer were a public menace.

The 11 who come from eight different States, make a total of 89 lepers rehabilitated in the ten years the institution has been administered by the Public Health Service. The time they had spent in the leprosarium varied from eleven months to six years.

A symbolic ceremony of rejoicing at the cleansing of the leper, during which his pathway is strewen with flowers and garlands are hung about his neck, has grown up at the semi-tropic spot where Louisiana maintained a leper colony many years before the Federal Government took it over.

Public health officials said there would be the largest festival in history when the surgeon general's letter arrives at Carville.

Requests of motion picture concerns to film the ceremony have been refused by the Public Health Service which protects the identity of all inmates, permitting them to take assumed names "and no questions asked."

ESCAPING CONVICT HELD IN MARLBORO

Henry H. Hobbs, Listed as "Desperate Criminal," Found on Farm.

$1,000 REWARD OFFERED

Captured at the point of a pistol on the Providence Hospital Farm, near Silver Hill, Md., last night, Henry H. Hobbs, who is described in police circulars as a "desperate criminal" who would not hesitate to shoot his way to freedom, was rushed to the jail at Marlboro for safe keeping.

The arrest was made by "Sheriff" Tom Garrison, picturesque peace officer of Prince Georges County, who had received a tip that the man was working on the farm as a laborer. The sheriff scorned aid in making the arrest, thought the circular containing information about Hobbs described him as one of the most desperate and resourceful criminals in New Hampshire's history.

Hobbs, who readily admitted that he was the man whose picture was on the circular, has been convicted of robbery and assault in New Hampshire, and was sent to the State hospital at Concord five years ago for alleged criminal assault. He escaped from the hospital January 8 and has been working on the hospital farm since arriving here a few days after he escaped. He was going under the name of Anderson at the farm, and he is also known as George H. Wood.

Hobbs was surprised by Garrison while he was sitting in an arm chair reading a paper. A reward of $1,000 will be paid Sheriff Garrison for the arrest, New Hampshire authorities wired.

Children Suffer In Crisis, Is Claim

Specialist Cites Effect of World Situation on Juveniles.

Chicago, Feb. 10 (A.P.).—Prof. Franz von Groer, child specialist of the University of Lemberg, Poland, said today that the economic crisis all over the world has sent the curve of disease among children soaring.

"It is the children who pay," he said, on arriving to deliver a series of lectures at the University of Illinois Medical College. "Tuberculosis, rickets and several other dangerous diseases in children increase in direct proportion to unemployment and poverty."

"All great national calamities reflect directly in the upcurve of children's diseases. The great war flooded Europe with nervous diseases in children. Undernourishment and the aggravated nervousness of the parents produced similar symptoms in the children."

Primaries Are Set By Idaho Measure

Bill Backed by Borah Lacks Only Governor's Name to Become Law.

Boise, Idaho, Feb. 10 (A.P.).—A direct primary law, advocated for years by Senator William E. Borah (Republican), was on its way to the statute books today with only the signature of Gov. C. Ben Ross wanting to make it effective.

Sponsors of the measure, demanded in the Democratic platform last fall, considered the approval of the Democratic executive assured. Senator Borah's advocacy of the direct primary system in past years has aligned him against the State leaders of his party, and his arguments in its behalf were extensively used by the Democrats in the last campaign.

The bill provides for a primary election in May preceding general elections, at which candidates for all county, State and congressional offices shall be nominated. Party conventions heretofore have chosen the nominees.

Delegation Seeks Work For Capital Decorators

A delegation from Local Union No. 368 of the Brotherhood of Painters, Decorators and Paperhangers yesterday called on Chairman Frederic A. Delano, of the District unemployment committee. Chairman Arthur Woods, of the President's unemployment committee, in an effort to locate jobs for more than 500 experienced painters reported out of work.

Col. Woods informed them $80,000 will be expended at an early date on painting and decorating the new Commerce Department Building, providing jobs for a number of their group. David Lynn, architect of the Capitol, said $38,000 soon will be spent on painting the dome of the Capitol and the interior of the House Office Building. C. W. Gaines led the delegation of painters.

HOUSE IS DISTURBED IN REDS' EJECTION

Comrades Try to Speak in Public Galleries and Are Quelled.

PETITION NOT PRESENTED

Continued from Page 1

ment relief, which they neglected to bring with them.

The committee of fourteen white and colored men and women, who failed to gain the floor of the House or an audience with Speaker Longworth, debated last night whether they will today strive to get into the Senate or present their demands to Vice President Curtis or to again try to see Mr. Longworth.

Alfred Wagenknecht, who headed the delegation, said that the decision on this question will be made early today. It is probable, he said, that the committee may abandon all efforts to gain an audience in either house and may satisfy themselves with a statement protesting their reception.

The delegates were urged to go back to their cities and plan demonstrations to be held February 25, to be known as international labor day. There will be another demonstration in Washington on that date.

Disappointed in their wait to hear the Communists on the floor of the House, about 50 who had crowded into the gallery became restive. Nels Hjar, a carpenter, 48 years old, of Chicago, Ill., scribbled on the border of a newspaper, "You are to speak next," and handed it to one of his "comrades."

Carpenter Is Ejected.

Representative Oliver, of Alabama, was speaking at the time on the naval appropriations bill. Bert Kennedy, a doorkeeper, ejected Hjar. Soon afterward, Fred Kearns, 30 years old, an ironworker, of McKeesport, Pa., arose in the gallery and said: "I want to protest against the arrest ——" but the rest of his address was lost in a fistful of knuckles which Kennedy placed over the speaker's mouth.

Kearns later said that he wanted to protest against the ejection of Hjar. Freda Jackson, 35 years old, of New York City, and Nicholas Blattner both attempted to amplify Kearns' brief remarks, but they, too, were placed outside the gallery. They were taken to the office of Sergeant at Arms Rodgers, where they were told that addresses were not permitted from the gallery. They were then escorted off the grounds.

Apart from the preparations made by the police for any disorderly eventuality and the slight disturbance in the gallery, there were no evidences of disorder. There were, however, a large number of National Capitol Police, Metropolitan Police, and Secret Service men gathered about the building.

Given Police Escort.

Instead of shunting the committee of fourteen from the grounds, Maj. Henry G. Pratt accorded them a police escort. They were led to the office of Sergeant-at-Arms Rodgers and told that Mr. Rodgers was representing Speaker Longworth; and if they wished, they could leave their petition with him.

Wagennecht, Sol Harper (colored Communist) and Sam Nison, spokesmen for the committee, demanded that they be given twenty minutes on the floor of the House. When told that this is never done they suggested that the House adjourn for twenty minutes so that their speakers could make addresses. This also being denied, they then demanded to see Speaker Longworth.

Representative Carroll Beedy, of Maine, told the committee that they had the same right to petition Congress as any other group, so long as they proceeded in an orderly manner. Mr. Beedy added that no group is accorded the privilege of the House floor.

Longworth Is Sought.

Mr. Beedy then went to the floor of the House and asked Speaker Longworth whether he would see the delegation. He brought back word that Mr. Longworth would see them if they would make an appointment with him. He would be glad to see them, he said, but the only word he had of their visit was a note by messenger at noon saying the committee would arrive at 1 o'clock to make "demands" and that he did not feel that this was the proper request.

Mr. Beedy then said: "This Congress has appropriated $116,000,000 for work, $2,000,000 for public health in the drought-stricken States and $20,000,000 to feed the farmer. I think that that is going pretty far."

Wagenknecht again demanded to present the petition to the Speaker on the floor of the House. But again being refused, he agreed to present the "demands" of the group to Miss Mildred E. Reeves, secretary to the Speaker.

Met at Speaker's Rooms.

At the entrances to the Speaker's rooms, the group was met by Maj. Henry G. Pratt and Inspector William S. Shelby. The room was packed with newspapermen and spectators. Here Wagenknecht again asked to see Speaker Longworth; but Miss Reeves told him he was on the floor. Harper and Nisen then sought to interrogate Miss Reeves on the absence of the Speaker.

Mr. Rodgers then interposed and said: "If you have a petition to present, do so."

Wagenknecht and Harper then recalled that they had not brought the petition with them. They had left it, they said, at the headquarters where the delegates met on C street near Third northwest. All the committee then left, protected by a police escort. Soon after their departure, the disturbances in the gallery started.

However, Mr. Wagenknecht left with Miss Reeves a copy of the "demands," which asked $15 a week for every unemployed person, with $3 additional for each dependent. It also asked free rent, gas and electric light, fuel, and transportation for the unemployed.

Scheme for Financing.

This scheme, they proposed to finance by the recall of all appropriations for military purposes and by a "graduated capital levy on all capital and property in excess of $25,000."

On the Senate Wing of the Capitol, Senator Blaine protested against the spectacle of so many policemen guarding the Capitol against "an imaginary enemy."

Back at their headquarters the delegates listened to telegrams sent from nearly a score of cities in the country in which support was expressed for the aims of the group which yesterday sought to reach the House floor. Among the telegrams was one from Cleveland, another from New York City, and another from Boston.

Most of the group dispersed last night for the trip back to the cities which they claimed to represent.

The Communist anthem, the "Internationale," closed the sessions.

DAY IN CONGRESS

February 10, 1931.

SENATE.

Met at noon and recessed at 5:15 p. m., to meet again at 7:30 p. m.

Senator Wagner (Democrat), New York, introduced a bill authorizing the Shipping Board to sell its Hoboken piers to the State of New Jersey.

Passed bill authorizing bridging of San Francisco Bay.

Senator Schall (Republican), Minnesota, refused to withdraw candidacy of Ernest Michel for Federal judgeship in Minnesota.

Explanation of discrepancy between prices of wheat and bread was sought by Capper food investigating committee, which held its first hearing.

Opposition to legislation prohibiting trading in futures was expressed before agriculture committee by presidents of New York and Chicago grain and cotton exchanges.

Approved nomination of Judge D. Laurence Groner to be associate justice of District Court of Appeals.

Senators La Follette, Blaine (Wisconsin) and Norris (Nebraska), Republicans, denounced "compromise" on relief for drought sufferers.

HOUSE.

Met at noon and adjourned at 8:25 p. m. until noon Wednesday.

Considered annual Navy Department appropriation bill.

Communist demonstration proved a dud, police escorting demonstrators and releasing three after they had sought to speak from the House public gallery.

Ways and means committee approved bill to bar forced labor products.

Representative Cramton (Republican), Michigan, introduced a bill providing for the Isle Royale National Park in Lake Superior.

President transmitted message suggesting $150,000 for Charleston (S. C.) Navy Yard.

Hickey-Freeman
CUSTOMIZED CLOTHES

Fancy Shirts Reduced

Separate Collars

$3.50 SHIRTS.....now $2.33
$4.00 SHIRTS.....now $2.67
$5.00 SHIRTS.....now $3.33

Goldheim's

Apparel for gentlemen—Established 1875

FOURTEEN HUNDRED AND NINE H STREET

The New Vogue for Evening—

Lace and Chiffon Jacket Ensembles.
Black transparent velvet with contrasting colored scarf collar.

White Ermine edged cape jacket and many other features for Spring 1931.

Hickson INC.

1215 CONNECTICUT AVE. N.W.

GOWNS ENSEMBLES | FURS HATS | LINGERIE FOOTWEAR

Soviet Purchases Held Jeopardized

"Almost Daily" Attacks on Russian Imports Hit by Amtorg Official.

Chicago, Feb. 10 (A.P.).—Continuation of trade with Soviet Russia is jeopardized by "almost daily" attacks on introduction of Soviet products in America, Peter A. Bogdanov, chairman of the Amtorg Trading Corporation, said today.

Bogdanov disclosed that Amtorg purchased more than $38,000,000 worth of merchandise in Illinois during 1930, double the total for 1929. "In Illinois, Michigan, Wisconsin and Ohio we bought $72,000,000 worth of goods last year," he said. "The total for the United States was $130,000,000. Compare this with $30,000,000 worth of Soviet products sold in the United States in 1930.

"The five-year plan," Bogdanov said, "does not have for its aim the undermining of American economy or that of any other country."

Stuart Contract Awarded to Rose

Goldsboro Company Lowest Bidder for Addition to School.

The contract to build an addition of ten classrooms and two gymnasiums at the Stuart High School, Fourth and E streets northeast, was awarded by the District Commissioners yesterday to W. P. Rose Co., of Goldsboro, N. C.

The North Carolina concern, with an estimate of $160,600, was the lowest bidder on the project. The appropriation for the job was $240,000, while the estimated cost of District engineers was $175,404.

A contract to place certain sewer apparatus at the Alice Deal Junior High School, Thirty-eighth place and Howard street northwest, was awarded to the Maryland Co., of Silver Spring, Md., for $2,279.

Utility Quiz Nears In Keystone State

Senate Passes Resolution After Pinchot Attacks Service Commission.

Harrisburg, Pa., Feb. 10 (A.P.).—The State Senate today, without a record vote, passed a resolution for an investigation of the Public Service Commission by the Senate judiciary committee. The resolution also called for an investigation of alleged political activities of public utilities so far as they affect the commission.

The action of the Senate is the result of the attack by Gov. Gifford Pinchot on the present Pennsylvania commission, which he has characterized as the "catspaw of corporations."

Last week the House of Representatives, which is controlled by the friends of the governor, passed a resolution of its own to make the investigation. The House resolution is in the Senate waiting action, but instead of taking it up, the Senate, which was organized by senators opposed to Mr. Pinchot, decided to have the Senate alone investigate the commission.

Capt. Lothian Small Here on Labor Mission

Capt. Lothian Small, son of the famous Scotch miner, "Wullie" Small, pioneer leader of the Scottish Miners, National Organization, is in Washington this week conferring with labor and Government officials under the auspices of the Washington Information Office of the League of Nations Association.

Capt. Small will be at the Cosmos Club until tomorrow, when he leaves for Baltimore. There he will be entertained Friday by the English-Speaking Union. Appointments have been made for him to meet officials of the American Federation of Labor and others interested in labor problems while in Washington.

SPECIAL NOTICES

THE FIFTY-FOURTH SEMIANNUAL DIVIDEND of two and one-half per cent (2½%) has been declared on the preferred stock of the Washington Railway & Electric Company, payable JUNE 1, 1931. All holders of certificates of said preferred stock of record on February 14, 1931, bearing a stamp changing the time and manner of payment of dividends thereon from semiannually to quarterly, shall receive on March 1, 1931, one-half of said semiannual dividend.

A dividend of one and three-fourths per cent (1¾%) on the common stock of the Washington Railway & Electric Company has been declared payable MARCH 1, 1931, to holders of common stock of record at the close of business on February 14, 1931.

Books for the transfer of the preferred and common stock of the said company will be closed from the close of business on February 14, 1931, to the opening of business on February 18, 1931.

H. M. KEYSER, Secretary.

NOTICE IS HEREBY GIVEN THAT BY direction of the Board of Trustees a meeting of the stockholders of the Great National Insurance Co., Washington, D. C., called separately for the purpose herein stated, will be held at the office of the company, 501 Colorado Building, Washington, D. C., FRIDAY, March 13, 1931, at 2 o'clock p. m. The object of the meeting is to act upon the recommendation of the Board of Trustees that the stockholders approve an agreement providing for the consolidation of the National Fidelity Fire Insurance Company of America with the Great National Insurance Company of Washington, D. C.

ROBERT L. JOB, A. BURKART, President.
HOWARD C. BREGEL, Secretary.

THE TWENTY-FIRST QUARTERLY DIVIDEND of one and one-half per cent (1½%) on the 5% series of 1923 preferred stock, and the fifteenth quarterly dividend of one and three-eighths per cent (1⅜%) on the 5½% series of 1927 preferred stock, of the Potomac Electric Power Company, have been declared payable March 1, 1931, to preferred stockholders of record on February 12, 1931. Books for the transfer of the said preferred stock of the company will be closed from the close of business on February 12, 1931, to the opening of business on February 16, 1931.

H. M. KEYSER, Secretary.

BOOKS KEPT, ACCOUNTING SYSTEMS installed, audits and financial reports made. A service bureau, rates reasonable. National Accountants Institute, 1340 New York ave.; Metropolitan 4227.

Window SHADES: Floor Coverings; SCREENS: prompt, econ. serv. KLEEBLATT, 11th and H ns.; Linc. 0079.

SPANISH SCHOOL OF WASHINGTON
Profs. from Spain—Conversational Method. Rapid Progress. 1338 H st. nw. Natl. 9308.

Ladies, Don't Diet!
We reduce all or parts of the body, as required. "Ring Roller Reducer," only one of its kind in Washington.
Emile's Ladies' Turkish Baths.
1221 Conn. ave. Dec. 0620

BOYD Business University
Accredited Secretarial and Business Courses. Boyd and Gregg Shorthand. Diploma. Large Employment Agency. New Classes Now Forming. (Est. 15 yrs.)
1333 F St. (Opp. Fox). Nat. 2343

CURRENT EVENTS IN MARYLAND AND VIRGINIA

UNITED STATES BANK OFFICERS INDICTED

Closed Institution's Lawyer Resigns Post as Counsel After Accusation.

SEVEN FACING CHARGES

New York, Feb. 10 (A.P.).—Isidor Kresel, indicted today with seven other officers of the closed Bank of United States, resigned tonight as special counsel in the magistrates' court investigation.

Samuel Seabury, referee in the appellate division's inquiry into the magistrates' courts, announced that Kresel had resigned and that the resignation had been accepted. He expressed regret at the circumstances leading to the resignation.

Those indicted were:

Mr. Kresel, director and legal adviser of the bank.

Bernard K. Marcus, president of the bank.

Saul Singer, executive vice president.

C. Stanley Mitchell, chairman of the board.

Simon Kugel, vice chairman and a director of Bankus Corporation, a bank affiliate.

Alexander White, director of Bankus and of Marcus-Singer Trading Corporation, another affiliate.

Henry W. Pollock, director of the bank.

Herbert Singer, brother of Saul Singer, and a clerk in Kresel's law office.

What effect the charge against Kresel would have on the magistrates' inquiry was uncertain. Samuel Seabury, referee of the inquiry, withheld comment.

The hearings already have resulted in the forced resignations of three members of the lower bench. The indictments were obtained on evidence submitted by Max D. Steuer, serving as a special assistant district attorney.

The men are to be arraigned tomorrow in general sessions court, but Mr. Kresel probably will not be there. He got out of a sickbed to testify before the grand jury yesterday, and today he was back in it.

District Attorney Crain announced he would ask $100,000 bail each for the Singers and $10,000 apiece for the others. The trial probably will not be held before fall.

UNDER FIRE

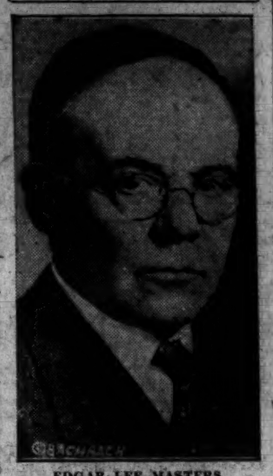

EDGAR LEE MASTERS, whose recent book, "Lincoln—The Man," is meeting with widespread disapproval.

Pastor Uninjured In Crash of Autos

Alleged Driver of Second Car Is Later Seized; Had Gun, Claim.

The Rev. William E. LaRue, pastor of the Takoma Park Baptist Church, narrowly escaped injury yesterday when his automobile crashed into another in the Soldiers' Home grounds and overturned. The driver of the other machine failed to stop at the time and escaped.

Thomas Sykes, of Kentucky avenue near Seventeenth street southeast, was later arrested by police in connection with the accident after he is said to have been followed by Jerome Morris, of Thomas street near First street northwest, who pursued and caught Sykes, holding him until police arrived.

Sykes was found to be carrying a loaded revolver, according to the police. He was held on a technical charge of investigation at the Fourteenth Precinct station, pending an investigation which is being made.

DIED

BERRENBERG—Suddenly, on Monday, February 9, 1931, REINHOLD A., husband of Luise Berrenberg and father of Jack Berrenberg. Remains resting at the S. H. Hines Co. funeral home, 2901 Fourteenth street northwest. Notice of funeral later.

BOYER—Suddenly, on Monday, February 9, 1931, LEWIS S. BOYER, of 2015 Park road northwest. Funeral services at the above address, on Thursday, February 12, at 2 p. m. Interment at Congressional Cemetery.

BROOKES—On Monday, February 9, 1931, LUCY LANDON PAGE NEWTON, widow of John St. Clair Brookes, in the seventy-third year of her age. Funeral services at the St. Thomas' Church, on Wednesday, February 11, at 2 p. m. Interment at Ivy Hill Cemetery, Alexandria, Va.

BURDETTE—Suddenly, on Tuesday, February 10, 1931, at Frederick City Hospital, ALGIAS BOYD F., beloved son of John D. Burdette, in his fifteenth year. Remains resting at the funeral home of Warren E. Pumphrey, Rockville, Md. Notice of funeral later.

COOK—On Tuesday, February 10, 1931, at his residence, 1250 W street southeast, WILLIAM H. COOK (KOCH), beloved husband of Sophie Cook (nee Weigel). Funeral from above residence on Thursday, February 12, at 2 p. m. Services at Emanuel Episcopal Church, Thirteenth and V streets southeast, at 2:30 p. m. Relatives and friends invited. Interment at Cedar Hill Cemetery.

CRAWFORD—On Tuesday, February 10, 1931, at her residence, 917 Second street northeast, MARGARET F., wife of Joel B. Crawford. Funeral from her late residence Friday, February 13, at 8:30 a. m., thence to St. Aloysius Church, where mass will be said at 9 a. m. Interment Mount Olivet Cemetery.

DODGE—On Tuesday, February 10, 1931, at her residence, the Wyoming apartment, MARY HUNT, widow of Brig. Gen. Francis S. Dodge. Funeral from the parlors of Almus R. Spears, 1823 Connecticut avenue, Thursday, February 12, at 11 a. m.

FOX—On Tuesday, February 10, 1931, at the United States Naval Hospital, WILLIAM E., beloved son of the late Charles H. and Mary Fox. Remains resting at the residence of his sister, Mrs. Noble A. Lindsey, 723 Kennedy street northwest. Notice of funeral later.

FUNERAL DIRECTORS

WM. H. SARDO & CO.
412 H ST. NE. Phone Lincoln 0524.

ESTABLISHED 1876.
JOHN R. WRIGHT CO.
1337 10th st. nw. Phone North 0047.

J. WILLIAM LEE'S SONS
FUNERAL DIRECTORS
CREMATORIUM
332 PA. AVE. NW. NATL. 1384 & 1385.

CHAS. S. ZURHORST
301 EAST CAPITOL ST
Phone Lincoln 0372.

P. J. SAFFELL.
733 5th st. nw. Natl. 0537.

Frank Geier's Sons Co.
1113 SEVENTH ST. NW. Telephone Modern Chapel. NATIONAL 2473.

V. L. SPEARE CO.
Neither the successor of nor connected with the original W. R. Speare establishment
1009 H St. N.W. Phone Nat. 2892. Formerly 940 F st. nw.

THOS. S. SERGEON
1011 7TH ST. NW. Telephone Natl. 1090.

JAMES T. RYAN
317 PA. AVE. SE. Atlantic 1700.

Clyde J. Nichols, Inc.
4209 9th st. nw. Col. 6324.

CHAMBERS

Solid steel, and guaranteed for 50 years. The best grave vault that money can buy. We match our vaults and caskets against any in the world. All national makes.
Chamber's Price Only $85
In Case of Death Call THE GREATER
W. W. Chambers Co.
14th Cor. Chapin St. N. W.
Phone Columbia 0432
Where the Best Costs Less

FUNERAL DESIGNS.
GEO. C. SHAFFER 900 14TH ST. NW.
Expressive Floral Emblems. Natl. 0106
Mod. prices. Open eve. & Sun. Natl. 2418.

GUDE BROS. CO., Florists
1212 F STREET. National 4276.
APPROPRIATE FUNERAL DESIGNS.

CEMETERIES.
GLENWOOD CEMETERY
Choice Lots and Sites For Sale.

DIED

GIBBONS—On Tuesday, February 10, 1931, SUSAN ANN, beloved wife of the late William P. Gibbons. Funeral services at the residence of her son, Frank A. Gibbons, 1200 Delafield place northwest, on Thursday, February 12, at 11 a. m. Relatives and friends invited. Interment Glenwood Cemetery.

HOMES—On Monday, February 9, 1931, at Sibley Memorial Hospital, JENNIE G., beloved widow of James B. Homes and mother of Mrs. George C. Lanham, Mrs. F. Sue Brady, Mrs. F. S. Blue, of Toledo, Ohio; Mrs. Mary Page, of New York, and Mrs. B. H. Kirk, of San Pedro, Calif. Remains resting at her late residence, 426 Allison street northwest. Funeral services will be held at Epworth M. E. Church, corner Thirteenth street and North Carolina avenue northeast, on Wednesday, February 11, at 2:30 p. m. Relatives and friends invited. Interment at Fort Lincoln Cemetery.

KOCH—On Tuesday, February 10, 1931, MARGARET C., wife of the late William Koch. Funeral from her late residence, 1338 East Capitol street, on Thursday, February 12, at 2 p. m. Interment Glenwood Cemetery.

LLOYD—On Tuesday, February 10, 1931, CATHERINE V., widow of William H. Lloyd. Funeral from her late residence, 105 Seventh street southeast, on Friday, February 13, at 8:30 a. m.; thence to St. Peter's Church. Interment Congressional Cemetery.

LYNCH—On Tuesday, February 10, 1931, at his residence, 315 New Jersey avenue southeast, LEROY V., beloved son of Mary and the late John Lynch. Funeral from the above residence on Friday, February 13, at 9:30 a. m., thence to St. Peter's Church, where mass will be said at 10 a. m. Relatives and friends invited. Interment Mount Olivet Cemetery. (Trenton, N. J., papers, please copy.)

McGUFFEY—On Tuesday, February 10, 1931, at his residence, Falls Church, Va., WILLIAM HOLMES, beloved husband of Margaret Constance McGuffey. Interment Spring Grove Cemetery, Cincinnati, Ohio.

MITCHELL—On Monday, February 9, 1931, at the residence of her daughter, Margaret M. Cullen, 716 Fourth street northeast, ELIZABETH C., beloved wife of Henry Mitchell. Funeral from the above residence on Thursday, February 12, at 9:30 a. m., thence to St. Dominic's Church, at 10 a. m., where mass will be said for the repose of her soul. Relatives and friends invited. Interment Mount Olivet Cemetery.

MOORE—On Monday, February 9, 1931, LESTER DAVID, beloved son of Ella Snowden and the late Lester D. Moore. Remains resting at the S. H. Hines Co. funeral home, 2901 Fourteenth street northwest. Funeral services at St. Thomas' Episcopal Church, Eighteenth and Church streets northwest, on February 11, at 10 a. m. Interment at Glenwood Cemetery. Relatives and friends invited.

NESBIT—On Tuesday, February 10, 1931, at 9312 Connecticut avenue, Chevy Chase, Md., MARY ELIZABETH NESBIT. Remains resting at Hysong's funeral home, 1300 N street northwest until Wednesday afternoon. Funeral services and interment at Sarnia, Ontario, Canada.

PHILLIPS—On Monday, February 9, 1931, WILLIAM L., beloved brother of O. A. Phillips. Funeral from the W. W. Chambers Co. funeral home, 1400 Chapin street northwest, on Thursday, February 12, at 2 p. m. Interment at Congressional Cemetery.

POPKINS—On Monday, February 9, 1931, at his residence, 1461 Chapin street northwest, the REV. GEORGE WASHINGTON, beloved husband of Laura W. Popkins; aged seventy-five years. Brief services at the above address on Wednesday, February 11, at 3:30 p. m. Further services at the Leesburg Baptist Church on Wednesday, February 11 at 1 p. m. Interment Leesburg, Va.

REID—On Monday, February 9, 1931, at his residence, 314 Eleventh street southeast, GEORE E., beloved husband of Helen R. Reid (nee Moran). Funeral from his late residence, on Thursday, February 12, at 2:30 p. m. Relatives and friends invited to attend. Interment at Congressional Cemetery.

SHEPHERD—On Monday, February 9, 1931, JACOB MARK, the beloved husband of Rosie Shepherd, aged sixty-six years. Funeral from his late residence, 1916 Thirteenth street southeast, on Thursday, February 12, at 2 p. m. Relatives and friends invited. Interment at Cedar Hill Cemtery.

SKOGLAND—Suddenly, on Tuesday, February 10, 1931, JAMES FRANZ, beloved husband of Emma L. Skogland (nee Welder). Funeral from the chapel of P. A. Taltavull, 436 Seventh street southwest, on Wednesday, February 11, at 8 p. m. Interment at Warren, Ohio.

WILSON—On Tuesday, February 10, 1931, at his residence, 1429 Madison street northwest, MAJ. WILLIAM J. WILSON, beloved husband of Ida M. Wilson. Funeral from the above residence on Thursday, February 12, at 9:30 a. m.; thence to the Church of the Nativity, where mass will be said at 10 a. m. Relatives and friends invited. Interment Arlington Cemetery.

WILSON—On Tuesday, February 10, 1931, at 1429 Madison street northwest, Comrade WILLIAM J. WILSON, a charter member of Vincent B. Costello Post, No. 15, the American Legion. Funeral from above residence Thursday, February 12, at 9:30 a. m., thence to the Church of the Nativity at 10 a. m., where mass will be said for the repose of her soul. Relatives and friends invited. Interment Mount Olivet Cemetery. Comrades of the post are requested to attend. Interment Arlington National Cemetery, from Fort Myer gate, with full military honors at 11:15 a. m.

JACOB N. HALPIN, Commander.
S. R. REYNOLDS, Adjutant.

TOWN HEADS OFFER TO HELP CAR LINE

Falls Church Councilmen Seek to Save Fairfax-Arlington Route.

RED CROSS MEETING SET

FAIRFAX BUREAU OF THE POST.
P. O. Box 245, Fairfax, Va.
Phone Clarendon 2324-W-2.

The Falls Church town council at its meeting offered to assist the directors of the Arlington-Fairfax Railroad Co. in any manner possible to insure the continuation of street car service into Washington over Highway Bridge. The council believes that the people have a vital interest in the continuance of this enterprise. Councilman Julius Parmelee, acting president of the railway company during the illness of M. E. Church, and who has handled most of the negotiations between the railway company and the Public Utilities Commission of the District of Columbia, stated that every effort is being made to continue operations over the Highway Bridge into downtown Washington. He declared that if no means are found of maintaining service over the bridge the alternative of establishing bus service from the Virginia end of the line is being considered. A second solution of the problem that is now being considered is the routing of all traffic of the Arlington-Fairfax line to Rosslyn to connect with the Capital Traction Co. at Key Bridge. He stated questionnaires are to be placed in the cars this week asking all passengers to indicate the point in Washington to which each travels so that the company may determine the logical location of its terminal. The passengers will also be asked whether they will continue to use the road if the cars are routed through Rosslyn and Georgetown.

Councilman Charles E. Gage, chairman of the roads committee, suggested that a special committee of the council be appointed to rename many of the streets and recommended that the name of Jefferson street be changed to Mosby street. The council appropriated $1,000 for use on the roads, and the appropriation for contingent expenses was increased $125.26. Councilman J. V. Turner was requested to call to the attention of Resident State Highway Engineer R. I. Mount the points on Washington street where the roadbed has not been restored to its original condition since the installation of gas mains.

Councilman Turner reported that the town has sold 70,000 gallons of water during the last month, half of which was sold direct from the taps to customers serving themselves and the other half was delivered to homes by tank wagons. The water distribution has gradually decreased with the cold weather, and distribution has been cut from six to five days each week. Turner reported that he is trying to obtain an additional cut in the cost of the water service by requiring the consumers to secure larger receptacles and confine tank distribution to four days a week. To date this service has cost the town $334.

The council voted to renew its membership in the League of Virginia Municipalities. Mayor L. P. Daniel outlined several projects in which the council is using the facilities of the league. He turned over to the road committee a digest of the traffic regulations of the State prepared by the league and requested that the committee prepare recommendations for modification of the town's traffic ordinances to bring them in line with the State traffic laws. He also suggested that the council request the league's legal department for assistance in amending the town's charter so as to permit the town council to act as a tax equalization board.

The rector and members of the vestry of Pohick Church are at present engaged in trying to find a solution to the problem of what is to become of its collection that is to be taken on Sunday, February 22.

Last Sunday the vestry and rector issued an appeal to all the Episcopal churches throughout this county to donate their collections on that day to their individual relief organizations. Pohick Church of Truro Parish had already pledged its collection at the special George Washington memorial services which is to be held in the afternoon of February 22, to the Board of Public Welfare of Fairfax County for distribution to the poor.

Since making the pledge they have found out that the Bishop of Virginia intends to attend the services and under an old custom when the bishop is present at any services he is entitled to the collection for the bishops' fund.

The services at Pohick Church on George Washington's birthday anniversary will be attended by the Grand Master of Masons in Virginia, members of the Grand Lodge of Virginia and by the George Washington Masonic National Memorial Temple Association, which will open its sessions in the Masonic Temple in Alexandria the following day.

The Mayflower Rebekah Lodge will meet this evening in the lodge hall at Accotink. The new officers will be in the chairs for the first time.

Mrs. Edward D. Vosbury, of Merrifield, chairman of the special Red Cross drought relief drive committee in Fairfax County, has called a special meeting of that committee for this morning at 11 o'clock in the courthouse at Fairfax. She urges the committee members and all branch chairmen to bring all the donations they had received to this meeting so that a full report of all collections may be forwarded to the national Red Cross headquarters.

The quarterly meeting of the Home Demonstrations Agents Advisory Council will be held this afternoon at the home of Mrs. James U. Kincheloe in Fairfax. The business meeting will be preceded by a luncheon for the members of the council.

The regular meeting of the Centerville Grange will be held this evening in the auditorium of the Oakton Schoolhouse. The recently organized drill team assisted by Oswald Carper and Miss Florence Gifford of the Great Falls Grange of Forestville will confer the first and second degrees on a large class of candidates.

The Baptist Women's Mission Union of the Woodlawn Baptist Church will meet this afternoon in the church at Woodlawn. Arrangements are being made for a study course, using as a text the book entitled, "The Search for Souls."

The 4-H Club at Annandale will meet this afternoon in the schoolhouse. Mrs. Mason Hirst and Mrs. Charles Bladen will give a demonstration on an economical meat dish and the use of leftovers.

The Kenmore Council Daughters of America will hold its meeting tomorrow evening at Andrew Chapel. The following evening the council will hold a masquerade valentine party. Mrs. G. Ashley Money, chairman of the good of the order committee, will be in charge, assisted by Mrs. Catherine Leigh, Miss Louise Millard, Mrs. Margaret Day and Miss Emma Millard.

H. H. Ankers, the new master of the Pioneer Grange at Masonville, has announced the appointment of the following standing committees: Building committee, Pierre de Chauncey, chairman; A. H. Holland and Carl Robey; audit committee, Martin T. Webb; Mrs. Mabel Crandall and Mrs. Thompson; sick committee, Miss Antoinette Cornelius, Mrs. H. M. Gaston and Mrs. Lester Powell.

The annual business meeting of the stockholders of the Great Falls Grange Building Corporation will be held this evening in the Grange Hall at Forestville. The annual election of officers for the ensuing year will also take place at this time.

The Nazarene Guild of Falls Church will hold its meeting this morning at the home of Mrs. Julius Parmelee at Evergreen, in Falls Church.

ALEXANDRIA RECTOR IS TAKEN BY DEATH

Rev. Edgar Carpenter, 63, Succumbs Suddenly; Ill Two Years.

HIGH IN LODGE CIRCLES

THE WASHINGTON POST BUREAU.
907 Prince St., Alexandria, Va.
Telephone Wisconsin 4205.

The Rev. Edgar Carpenter, 63 years old, for the last 26 years rector of Grace Episcopal Church, and one of the best known and most highly esteemed ministers in this section, died suddenly Monday night, a victim of angina pectoris, from which he had been a sufferer for two years. His death came as a decided shock to his many friends and parishioners, few of whom knew of the state of his health.

Mr. Carpenter was stricken while attending a meeting of Alexandria Lodge of Elks, of which he was a past exalted ruler and chaplain. He was given first-aid treatment by Dr. W. Lewis Schaffer, and later, having apparently improved, was taken to the home of Mr. and Mrs. James M. Duncan. He died, however, within 10 minutes after reaching the Duncan home. The body was taken to the Wheatley funeral home, and funeral services will be held at 2:30 o'clock tomorrow afternoon, from Grace Episcopal Church.

The Rev. Frederick D. Goodwin, Bishop Coadjutor of Virginia, and the Right Rev. Harry St. George Tucker, Bishop of Virginia, are expected to reach Alexandria tomorrow, and will conduct the services. Members of the various fraternal organizations of which the Rev. Mr. Carpenter was a member will attend.

The Alexandria lodge of Elks held a lodge of sorrow last night, and completed arrangements for attending the funeral.

Mr. Carpenter for many years has taken an active part in fraternal circles. In addition to being a past exalted ruler of the local lodge of Elks, and chaplain, he has been State chaplain of the Elks; he was a thirty-second degree Mason, a member and chaplain of Andrew Jackson Lodge, No. 120; of Mount Vernon Chapter, No. 14, Royal Arch Masons; Old Dominion Commandery, No. 11, Knights Templar; Acca Temple, Mystic Shrine, the Virginia Consistory, Scottish Rite Masons; Potomac Lodge of Odd Fellows; Liberty Rebekah Lodge, No. 16, Rebekahs, and the Seminole Tribe of Red Men. He was a member of the board of trustees of the Virginia Educational Society, and the Alexandria Ministerial Association.

Mr. Carpenter studied for the ministry at the Episcopal Theological Seminary of Virginia, near Alexandria, where he was ordained, and his early parishes were located in Virginia, Maryland and Kentucky. He came to Alexandria as rector of Grace Church, succeeding the Rev. Clarence K. Ball, in 1904. Under his rectorship the church has made great strides, and it was during his term that the parish hall was erected in 1922.

Mr. Carpenter was a widower, his wife, Mrs. Susie Upshur Nottingham Carpenter, of Eastville, Va., having died five years ago. He was born in Baltimore on December 18, 1867, and is survived by two brothers and a sister, Allen Carpenter, of Taylors Island, Md.; George Carpenter, of Tampico, Md., and the sister, who resides in Germany.

Complete funeral arrangements are awaiting the arrival of Mr. Carpenter's brother today.

The hearing of the case of the Alexandria Water Co., which concern seeks an increase in the rates for water consumption within the city limits of Alexandria, which was set for March 2 before the State corporation commission in Richmond, has been postponed until March 28, according to advices received yesterday by Attorney Albert V. Bryan, who has been appointed to assist City Attorney Carl Budweskey in the prosecution of the case.

The city school board has been invited to meet with the city council at an informal meeting Thursday afternoon, for the purpose of considering the plans recently submitted by the school board to the council for the construction of a new high school building.

The proposed new structure, according to the plans submitted, will cost $325,000, with an additiofi to the annual budget of the city of some $50,000.

Miss Underhill May Wed Today

Representative's Daughter and Physician Get License at New York.

The marriage of Miss Phoebe Willis Underhill, daughter of Representative Charles L. Underhill and Mrs. Underhill, of Somerville, Mass., is expected to take place at New York today, a license having been procured there for her marriage to Dr. Thomas Franklin Ballard, of South Dakota.

Miss Underhill arrived at New York yesterday on the Mauretania from a six-month visit in France with her uncle, Representative Underhill, who lives at the Roosevelt Hotel, said last night the family had received no definite news about the marriage, but understood it was to take place on her arrival.

Dr. Ballard, who is a native of South Carolina, said in obtaining the license they would be married by the New York City clerk. He gave her age as 35, and his as 33. Representative Underhill said the couple would live in South Dakota.

PROGRESS PLANNED FOR MONTGOMERY

State and County Aid Sought for Rockville Improvement Program.

SEWERS WILL BE ADDED

Montgomery County Bureau of The Post.
9103 Conn. Ave., North Chevy Chase, Md.
Telephone Wisconsin 4205.

Town officials of Rockville, county seat of Montgomery County, have prepared an extensive and varied program of improvements for the town which they believe State and county aid should be extended to make possible.

In presenting the program to the Montgomery County Commissioners yesterday, Mayor J. Roger Spates pointed out that 10 per cent of the property in the town is owned by the county, and therefore, tax free. In addition the county seat should have an orderly and progressive program of development in order that it might reflect the importance of Montgomery County, the mayor said.

Part of the program which seeks additions to the water and sewage systems of the town is considered emergency matter and will be introduced at the State Legislature by State Senator Robert G. Hilton and Dr. George E. Edmonds, chairman of the county delegation to the House of Delegates. The town council would increase the water supply of the town by additional wells, standpipes and mains costing $50,000.

The town has a taxable basis of $1,800,000 and pays its share of county and State taxes and the town fathers feel that more State and county funds should be expended in the town.

Following is a list of the improvements asked by the town officials to widen all streets adjacent to the courthouse so as to permit angle parking; to construct curbs and concrete gutters at the cost of the county; improvement and widening of Monroe and Washington streets and Maryland avenue; to extend North Van Buren street from West Montgomery avenue to the corporate limits of the town and connect with the Frederick road by a cross street and to widen South Van Buren street and Great Falls road; extension of Monroe street north to the present Baltimore & Ohio viaduct and thence to Baltimore street; to widen Baltimore road and construct curbs and gutters; construct an overhead bridge so that an approach can be made by way of Reading avenue and side approaches by way of Grandin street; to widen State road and pave to take full width of road at intersection of Montgomery avenue and Washington road; to construct a new elementary school and purchase ground as a site for a new high school; widen jail lane. With the exception of widening State road and construction of the school, the improvements would not cost more than $130,000, the town officials stated.

Preliminary steps in the relief of drought sufferers of Montgomery County have been taken by the disaster relief committee of the Montgomery County Chapter of the American Red Cross. Frank B. Severance, Gaithersburg banker, is chairman of the committee. A survey of the situation in the county will be the first step taken, and this work has been started.

Other members of the committee are State Senator Robert G. Hilton, president of the Farmers Banking & Trust Co. of Rockville; George M. Hunter, president of the Montgomery County National Bank, at Rockville; James D. King, of Germantown; Ledoux E. Riggs, of Laytonsville, and tto W. Anderson, county agricultural agent.

Persons found needing financial assistance in the purchase of seed, fertilizer, fuel and oil for tractors will be referred to the committee which is administering the $45,000,000 drought-relief funds in Montgomery County.

Those requiring food, clothing and other necessities will be given orders on local merchants. The orders will be prepared by subcommittee chairmen and forwarded to the county chairman, who will send them to Mrs. Helen Weedon, secretary. Mrs. Weedon will issue the orders after Miss Margaret P. Ansdell, county Red Cross nutrition worker, has made food selections. The bills will be paid with funds allotted by national headquarters.

The following subcommittees were announced yesterday by Mr. Severance, the first named being chairman:

Laytonsville—Mrs. Merle T. Haines, F. Guy Riordan, Louis D. Bell and Ernest Hawkins.

Clarksburg—Howard Miles.

Germantown—Augustus R. Selby, Mrs. Julian B. Waters and Mrs. Anne Waters.

Poolesville—Howard O. Spurrier, Harry M. Williams, Mrs. George Furzer and Mrs. Jones Hoyle.

Rockville—Mrs. Helen Weedon and O. W. Anderson.

Colesville—Lacy Shaw, G. Rust Canby and Truman R. Cissel.

Darnestown—Thomas C. Kelley and Hattan A. Waters.

Boyds—Army Pollock and Mrs. Eleanor Maughlin.

Hyattstown—Bradley H. Dufrew and Mr. Murphy.

Dawsonville—Benoni Allnutt, Mrs. Upton D. oNurse and Mrs. Robert W. Alinutt.

Travilah—Preston L. Snyder.

Potomac—Carter Clagett, Robert L. Saunders and Miss Myers.

Barnesville—Clagett C. Hilton.

Damascus—Archie W. Souder and Alvie A. Moxley.

Bethesda—Mrs. Robert D. Hagner.

Chevy Chase—Mrs. Roger J. Whiteford.

Brookeville—Mrs. James W. Brown.

Sandy Spring—Fred L. Thomas, Mrs. A. B. Beall and Mrs. L. T. Bussler.

Gaithersburg and Washington Grove—Frank B. Severance, Sydney H. Karr, Mrs. William McBain and Miss Walton.

Comus—Windsor W. Hodges.

Cabin John—Mrs. C. H. Godbold.

Sellman—Owen Knight.

Beallsville—Lawrence A. Chiswell.

Dickerson—Lloyd J. Jones and John A. Jones.

Silver Spring—Mrs. Edward I. Stacy and Mrs. Howell Forsyth.

The Montgomery County Commissioners passed two orders at their meeting yesterday affecting petitions for changes in assessment and payment of vouchers and accounts presented to the commissioners.

Petitions for changes in assessment must be filed in writing under the oath of the person seeking the change with Berry E. Clark, clerk to the county commissioners, who will present them at the next regular meeting of the board. The commissioners will consider the application at a subsequent meeting and issue their decision. The clerk is to notify the petitioner of the date of such hearing. All vouchers and accounts to be paid by the board must be presented to the board at least three days before the regular meeting day at which payment is ordered. The changes were prepared by Capt. Joseph C. Cissel, counsel to the board.

All vouchers must be itemized and show in detail all of the work or materials furnished for which payment is asked and where the amount is in excess of $5 must be sworn to before a notary or justice of the peace. Road supervisors' accounts, commissioners' vouchers and all expense items coming before the board are included in the order.

The Rockville Police Court collected fines totaling $1,074.25 in criminal cases in January, according to the report of Judge Charles W. Woodward presented to the commissioners yesterday. The fines in motor vehicle cases amounted to $388 and this must be deducted and worwarded to the commissioner of motor vehicles. Civil costs collected amounted to $27.25.

The Montgomery County Board of Education at its meeting yesterday announced that the last obstacle to the completion of the addition to the Chevy Chase Elementary School has been removed through the reaching of an agreement with property owners whereby Valley place is to be closed. Work on the addition has been held up pending court action looking to closing the street. Through the efforts of Superintendent of Schools Edwin W. Broome, an agreement was reached whereby the street can be dedicated to the county for school purposes. It is believed that early construction of the addition will result.

A delegation of residents from Glenmont and Wheaton appeared before the board to ask that three new classrooms be provided for the Glenmont School and the basement of the building be arranged so that cooking can be carried on there. The board told the delegation that two classrooms are included in the current improvement program and that it did not believe more could be added at this time.

A delegation from the Kensington Board of Trade appeared to press erection of a central high school in Kensington. Gerald H. Warthen, Louis Beall and William F. Walker appeared for the board of trade.

ARLINGTON PASSES AID QUOTA BY $322

Gifts to Red Cross Drought Relief Fund Reach Total of $1,322.

RAILROAD OFFICER DIES

ARLINGTON COUNTY BUREAU OF THE POST.
Tel. Clar. 509. Clarendon, Va.

Arlington County exceeded its quota of $1,000 for the drought relief by $322, said George A. Collier, chairman of the drought-relief committee of the Arlington County Red Cross Chapter, last night.

He attributed the success of the drive to the cooperation of the churches and public schools.

The report shows the churches contributed $460, the county schools $362 and individuals $500, making a total of $1,322.

Speaking at the monthly meeting of the Clarendon Citizens Association, Dr. Frank T. Stone, president of the Clarendon Trust Co., said that with the completion of the building program now being carried on by the Federal Government, which means between 15,000 and 30,000 additional clerks in the service, this section will be the key to the biggest building activity northern Virginia ever has seen.

With the opening of the new memorial bridge soon and the building of boulevards which will branch off from it, this section will be brought closer to the Nation's Capital, and there is bound to be an increase in population, Dr. Stone said. "In view of these things things it should be our duty to see to it that we are prepared to meet the needs of those who will come to enter the employ of the Government," he commented.

Dr. Sotne emphasized there should be closer cooperation with the National Capital Park and Planning Commission in its plans for the development of the side of the Potomac.

As chairman of the special street lighting committee, Dr. Stone outlined a comprehensive program for installation of modern street lights on Wilson boulevard between Virginia and Taylor avenues, a distance of four blocks.

The committee was instructed to make further study of the subject and to submit reports showing costs.

William Holmes McGuffey died last night at his home in Falls Church.

Mr. McGuffey, who had been in the employ of the Southern twenty years, was assistant to the vice president in charge of traffic.

He came to Falls Church seven years ago from Cincinnati. He is survived by his wife.

Mrs. Gladys Monroe, president of the Parent-Teacher Association of the Thomas Nelson Page School at Ballston, was elected president of the Arlington County Council of Parent-Teacher Association last night in the Matthew Fontaine Maury School at Clarendon. Other officers are: Munson Lane, Stonewall Jackson School, Bon Air, first vice president; Mrs. Genevieve Clapper, Patrick Henry School, Arlington, second vice president; Mrs. A. B. Rauh, Cherrydale School, corresponding secretary, and H. G. Luther, Matthew Fontaine Maury School, recording secretary and treasurer.

The council voted to hold three meetings in the year, the third Tuesday in January, May and November.

Representatives of the council will attend dedication services to be held tomorrow night at the Henry Clay School incident to the completion of additions to the building.

Fire threatened the home of John Hayes, colored, at Nauck, early yesterday morning. Chief A. C. Scheffel, of the Arlington department, was overcome by smoke in the celler. He was rescued by his comrades. The damage was placed at $500.

The Mens' Club of St. George's Episcopal Church at Clarendon will hold its monthly meeting tomorrow night in the parish hall at 8 o'clock.

H. H. McKinney, of the United States Department of Agriculture, will give an illustrated lecture on a plant disease expedition to West Africa. Edgar R. Kidwell, of Washington, will play the banjo.

The Young People's Service League of St. George's Episcopal Church will give a party and dance in the rectory Friday evening. The league will have as its guests the league of the Clarendon Methodist Church.

For installing plumbing without the required license, Victor Pedaine was fined $14.25, including costs, by Police Judge Harry R. Thomas. Sentence was suspended, provided the plumbing is not used until properly installed and inspected.

The conditoin of Fred Gosnell, of Livingstone Heights, who underwent an operation in the Georgetown Hospital at Washington Monday, was reported improved.

The Arlington County Monarch Club will hold its weekly luncheon meeting at 12 o'clock tomorrow in the Ashton Heights woman's clubhouse on Clarendon avenue. Final plans will be made for a card party to be given Friday night in the Odd Fellows Hall at Clarendon.

Circle C, of the Clarendon Presbyterian Church, will meet with Mrs. Nat Hynes, 36 South Oak street, Clarendon, tonight at 8 o'clock.

The Clarendon Presbyterian Church holds its monthly church night tomorrow night. Mrs. Murray, of the Federation of Churches in Washington, will give an outline of the federation's work.

Entertainment will be in charge of the Bible class.

The Arlington Rotary Club will meet tomorrow at 12:30 o'clock at the Washington Golf and Country Club.

The Girls' Friendly Society of the Grace Episcopal Church will meet in the Parish Hall, Friday evening at 7:30 o'clock.

The county board of supervisors, at a meeting Saturday morning at 11 o'clock, will open bids for construction of the new bridge over Four-Mile Run on Mount Vernon avenue.

Plans and specifications are on file in the office of Directing Engineer C. L. Kinnier in the county courthouse, and can be had on depositing $10.

The Jefferson District Citizens Association unanimously reelected its officers last night.

They are: G. O. Basham, president; C. W. Lee, vice president; L. J. Hinman, secretary; Charles T. Thorpe, treasurer.

The association voted against the proposed scrapping of the street car line between Washington and Alexandria. An exhaustive report on the proposed plan was submitted by Clyde Mills, who said that if the line is scrapped it will be to the benefit of the owners and to the detriment of those it serves.

The February term of the circuit court will convene Monday, at 10 o'clock, with Judge Walter T. McCarthy on the bench.

The special grand jury, which meets at the same hour, will be composed of Max Hyman, John J. Weil, C. H. Bowbeer, A. J. Porter, P. R. Burke, J. A. C. Fought, L. F. Smith, George G. Grossman and Fred D. Paxton.

Learning that a warrant had been issued in Arlington County for his arrest on a charge of nonsupport, William G. Curtis, a former member of the Washington Police Department, surrendered Monday night.

Police Judge William S. Snow released him on $500 bond. He will have a hearing before Police Judge Harry R. Thomas this morning.

Merchandise of Distinction . . .

FOR EARLY SPRING
and
SOUTHERN TRAVEL WEAR

Dresses
Gowns
Coats
Ensembles
Hats
Accessories
Greenbrier
Sportswear

Rarely is it possible to select from so extensive and so charming a showing of new goods . . . all apparel for the South and fresh, lovely, new outfits for smart early spring wear . . .

JULIUS GARFINCKEL & CO.
F STREET AT FOURTEENTH

It's a Pleasure . . .
to present
Hamilton Watches
FOR MEN
$50 to $125
And when it is selected at this highly-regarded jewelers, you have practically every modern model to choose from. Also a full display of Elgins, Gruens, Bulovas, Illinois, Walthams and Longines for men and women.

B. Harris & Co.
F Street at 11th
Jewelers and Diamond Merchants for Over Half a Century

INSURE YOUR CAR
With
THOS. E. JARRELL CO.
GENERAL INSURANCE.
731 10th st. nw. National 9765.

OPEN A CHARGE ACCOUNT
FINE MEN'S WEAR
EISEMAN'S, 7th & F

FEBRUARY SALE
of Lifetime Furniture

Cape Cod Type Chest - - $19.75
An unusual value in a charming chest of drawers. Six drawers, quaint wood knobs; Salem mahogany and gumwood.

MAYER & CO.
Seventh St. Bet. D and E

SLAP AT BLUE LAWS STIRS LEGISLATURE

Bill Ready for Presentation at Annapolis; Marriage Regulation Urged.

WHIPPING POST SOUGHT

Special to The Washington Post.

Annapolis, Md., Feb. 10.—A proposal to make women eligible for jury service in Maryland, making the whipping post as well as prison sentence the penalty imposed upon chicken thieves, further restrictions upon the issuance of marriage licenses and requiring the contracting parties to furnish medical certificates and a move to increase the pay of legislators, were among a group of measures that made their appearance in the Maryland General Assembly when it reconvened here today for the sixth week of its 90-day biennial session.

Meanwhile the lawmakers generally are all astir over the proposed measure to repeal the State-wide blue law, sponsored by Francis A. Michel, of Baltimore City, speaker of the House of Delegates, which he says is ready for introduction. The first flurry along this line came several days ago when a bill applicable to Baltimore City only and which affected principally Sunday moving pictures, was introduced.

Speaker Michel, however, thinks the scope of the repealer should be made State-wide and it would take in all forms of amusement, and perhaps apply to grocery stores. Representatives of the Lord's Day Alliance, led by Dr. W. W. Davis, already are marshaling their forces for a fight against this legislation.

Bill Unlikely to Pass.

The jury service for women bill was introduced by Delegate Farrington, of Montgomery County, by request. This measure is sponsored by the Federation of Women's Clubs, and Mrs. John S. Whitehurst, president of that organization, was in the House chamber when it was presented. Various groups of women for and against this bill have been conducting an active campaign here for more than a week. The bill, according to those in a position to know, has little chance of enactment.

Delegate Oliver L. Metzerott, of Prince Georges County, author of the bill providing license regulations for roadside signs in the antibillboard campaign, presented another measure bearing on the subject. The new bill calls for strict enforcement of existing law, which fixes a penalty of $10 for signs illegally placed. The difficulty, however, has been that the present law requires that legal authority must witness the erection of misplaced signs. To get around this the new measure would make the mere existence of the sign prima facie evidence of violation.

The bill to raise the pay of assemblymen provides a constitutional amendment for submission to the electorate at the next general election. It was offered by Delegate Goodman, Baltimore City. The per diem would be increased from $5 to $15, and that of the presiding officers of the respective houses from $10 to $25. A raise in pay has been sought for many years. A bill embracing similar provisions was passed at the 1929 session, and the amendment was about ready to be placed on the ballot at the November election last year, when a discrepancy in the proceedings of its final enactment was discovered which nullified it.

Fought Two Years Ago.

Nor is the bill laying restrictions on issuance of marriage licenses a new move. Such proposed legislation was the subject of a bitter fight two years ago. Delegate Popp (Republican), Allegany County, is author of the bill presented today. It provides that 24 hours shall elapse from the time application for license is filed, and another 24 hours from the time of issuance of certificate until the time of the marital ceremony, and the additional provision that the prospective bride and bridegroom must furnish a certificate from a reputable physician that they are free from communicable diseases and otherwise in sound health.

Delegate Conway, Baltimore City, introduced the bill for punishing poultry thieves by fixing the penalty of twenty lashes at the whipping post or a prison term, or both, in the discretion of the convicting authority.

A State bond issue is authorized under the provisions of a bill offered by Senator Ridgley P. Melvin (Democrat), Anne Arundel County, to provide for the erection at Annapolis of a "memorial hall of records," for the preservation of historic records and documents of the State. The measure, which was drafted in conjunction with the program of the tercentenary commission arranging the forthcoming celebration of the founding of the Commonwealth, also provides for the erection of a suitable memorial at St. Marys City to commemorate the founding of the colony, and memorials of other historic incidents.

Will Hear Seat Contest.

A meeting of the House elections committee has been called for tomorrow at which time it is expected testimony will be heard in the contest over the right of Joseph C. Chaney (Republican), Calvert County, to a seat in the House. The contestant is Grafton D. C. Bailey, Democrat.

Representatives of the League of Women Voters from all parts of the State will gather here tomorrow to discuss the legislative program of interest to their organization. Miss Lavinia Engle, member of the Montgomery County delegation in the House, was formerly an official in the league.

Chrysler Vice President Dies.

Phoenix, Ariz., Feb. 10 (A.P.).—Delos W. Cooke, New York capitalist, vice president of the Chrysler Motor Car Co., and interested in several Arizona banks, died here today.

CHARMED PRINCE OF WALES

Associated Press Photo.

A pretty American girl with dark hair and brown eyes won the attention of the Prince of Wales for most of the evening at a dance given in his honor at Panama City. She is Eleanor Nichols, of Newport, R. I., daughter of Commander Newton Lord Nichols, in charge of Balboa radio station.

NORWEGIAN SKIPPER IS LANDED IN IRONS

Continued from Page 1

remain aboard and three others were taken to a hospital for treatment for disease.

The first mate of the Hopatcong, Stanley E. Lilngston, 3712 Colby avenue, Norfolk, Va., was confined to his cabin when the ship arrived here. He and Capt. John Bergsten declared they would bring charges against each other.

The skipper declared the mate unfit for duty, while Livingston said he was attacked by Bergsten February 5 while at St. George, Bermuda.

The Hopatcong arrived minus her original deck crew of eleven.

SPECULATION AGAIN STIRS WALL STREET

Continued from Page 1

panied by a flurry of bullishness in the wheat market, and July and September deliveries shot up about 2 and 3 cents a bushel. While bears were having difficulties in stocks, the upsurge of grain prices was accompanied by vague rumors that the great Russian bear was in trouble. While grain traders were quick to conclude that disturbances in Russia would tend to keep that country's wheat out of the world market, the rumors of political disturbances were utterly without confirmation.

Birmingham Steel Mills To Roll 118,334 Tons

Birmingham, Ala., Feb. 10 (A.P.).—Birmingham felt the increased activity in the steel industry in January, orders for approximately 118,334 tons having been placed with plants here.

The orders were mostly for steel rails and fixings, pipe and structural bridge materials. The orders, officials estimated, will furnish full-time operation of the plants in the district for the next six to eight months.

Banks Lend Farmers $109,927,063 on Crops

(Associated Press.)

The twelve Federal intermediate credit banks loaned $109,927,063 to farmers cooperative organizations in 1930 and discounted notes for $109,047,068, the proceeds of which had been loaned by local intsitutions. These totals were shown yesterday in the quarterly report of the Farm Loan Board anti were greater than for any year since 1923.

Loans to cooperative marketing organizations outstanding at the end of 1930 amounted to $64,377,067, of which loans on cotton totaled about $39,000,000; wool, $9,000,000; grains, $3,500,000; dried fruits, $5,500,000; canned fruits and vegetables, $2,700,000; rice, $2,100,000, and beans, $1,300,000.

Bankruptcy Petitions Filed by Edward Voigt

A voluntary petition in bankruptcy was filed yesterday in District Supreme Court by Edward Voigt, a jeweler, operating at 727 Seventh street northwest.

Liabilities totaling $42,196.02 and assets aggregating $37,165.10 are listed. The petitioner explains that $34,521.70 of his debts are secured, while $35,000 of his assets represents real estate. Attorney Lawrence J. Heller appears for the petitioner.

Hundreds of satisfied advertisers receive prompt results every day with Post Classified Ads.

The New Way Doctors Use For Fat

A Simple Gland Food

Modern doctors no longer advise starvation diet to the over-fat. Nor drugs to attack the fat. Science has found that a great cause of excess fat lies in a weakened gland. Thus comes a scant supply of a secretion which largely controls nutrition. Too much food goes to fat, too little to fuel and energy.

Doctors the world over now supply that lack, with the very factor long employed in Marmola prescription tablets.

Marmola is prepared by a famous medical laboratory, to supply the right factors at a low cost so all may have the benefit. People have used it for 24 years—millions of boxes of it. Users have told others the results, and multitudes have thus attained the normal figures all desire.

No secrets about it. A book in each box gives the formula and tells you how and why it acts. As the pounds go, there comes new joy in living. Just because the body gets a factor that it needs.

Marmola costs only $1 a box at your drug store. Go get it and watch the results. Do that in justice to yourself. Do it because so many folks around you have benefited by it. Then tell others who need this help. Go start today.

MARMOLA

PRESCRIPTION TABLETS

The Right Way to Reduce

Carry Your Medicine In Your Handbag

$5 dose — 70 tablets

Our Vegetable Compound is also sold in chocolate coated tablets, just as effective as the liquid form.

Endorsed by half a million women, this medicine is particularly valuable during the three trying periods of maturity, maternity and middle age.

98 out of 100 report benefit

Lydia E. Pinkham's Vegetable Compound

LYDIA E. PINKHAM MEDICINE CO. LYNN, MASS.

BUS TERMINAL TEST CASE STARTS TODAY

Driver's Arrest Is Basis for Battle With Great Eastern Stages Line.

QUESTION OF AUTHORITY

Preliminary volleys will be fired today in Police Court in what may be a long-drawn-out fight between the Public Utilities Commission, backed by the Metropolitan Police Department, and the Great Eastern Stages bus line.

William A. Roberts, special assistant corporation counsel for the commission, will prosecute the test case which is to be made of an arrest of a bus driver for failure to comply with the District traffic regulations at the new and unauthorized terminal at E street, near Fourteenth street.

At the preliminary hearing before Judge Ralph Given this morning, Ralph B. Fleharty, counsel for the bus company, will contest the prosecution on the ground of discrimination and will try to convince the court that other competitive interstate bus lines are not forced to obey the traffic code strictly. Later in the morning a conference is to be held in Commissioner Herbert B. Crosby's office.

The specific charge against the bus driver is based on an impossibility under the present arrangement. Arrested for failing to pull up within a foot of the curb while unloading and taking on passengers, as required, the driver could not have done so because there is an authorized traffic stand in front of the bus terminal.

The real issue at stake is whether an interstate bus company can defy the Utilities Commission in view of the ruling of the District Municipal Court in the Nevins Bus Line case that the commission has no authority to regulate out-of-town motor vehicles that have depots at Washington.

Great Eastern Stages applied for prmission to establish the terminal last November, but the application was refused because of the congestion at Fourteenth street and Pennsylvania avenue. Despite the refusal, the bus line prepared the depot and recently began operations there. The traffic congestion, as well as the defiance of the Utilities Commission and the violation of a traffic regulation, will be advanced by Mr. Roberts in prosecuting the case.

The bus company not being able to induce the Traffic Bureau to grant parking space, the busses have been stopping outside a line of taxicabs at the curb.

The direct challenge to District authorities also has stirred the District Commissioners and was responsible for preliminary steps toward a bus hearing. This has been postponed, however, pending outcome of the traffic bill.

Shoemaker Freed Of Burning Plant

Jury Acquits on Charge of Causing $100,000 Fire at Chemical Works.

Special to The Washington Post.

Winchester, Va., Feb. 10.—Dewey Shoemaker was acquitted by a jury today of burning the plant of the Eastern Silica and Chemical Co., at Gore, last October 28, causing a loss estimated by John F. Penrose, president, at $100,000. Earl Fultz, a State witness, testified hearing a remark about Mr. Penrose offering Shoemaker $1,000 to do a job which would not take very long.

Mr. Shoemaker testified that although the statement was probable it had no bearing whatever on the fire, and was in regard to some information which Mr. Penrose desired regarding a certain officer of the corporation.

The defense explained removal of some machinery several days previously by evidence that it had been sold to Bester-Long Co. Hagerstown, Md., to be substituted with larger and modern machinery, which had been ordered. They also explained the prevalence of oil odor for several days by testimony that oil used in a Diesel engine had leaked from containers.

Wickersham's Aid To Discuss Report

H. W. Anderson to Explain Plan for Taking Profit From Liquor Sales.

Richmond, Va., Feb. 10 (A.P.).—Henry W. Anderson, member of the Wickersham Commission, will explain the commission's report and discuss his subreport on prohibition at a public meeting here next Tuesday night.

Mr. Anderson's proposed discussion of the report will be his first supplementary comment upon his widely discussed prohibition control plan. His plan, indorsed by five members of the commission, provided a system of national and State control designed to take the profit out of the sale of liquor.

The Anderson plan is modeled after the Bratt system, now used in Sweden, which was studied by the Richmond attorney during a recent visit to Europe.

Mrs. Betty Weadon Dies At Home Near Hamilton

Special to The Washington Post.

Hamilton, Va., Feb. 10.—Mrs. Betty Weadon, 77 years old, well known in this section for her charitable deeds, died at her home near Hamilton this morning from pneumonia. She was the widow of Charles Weadon and a life-long member of the Methodist Church. Three sisters survive.

Funeral services will be held at her late residence Friday at 11 a. m., with interment in Lakeview Cemetery at Hamilton.

WASHINGTON'S FINEST MEN'S WEAR STORE

20th Anniversary Sale!

TODAY'S SPECIALS!

$3.50 and $3 Madras and Broadcloth PAJAMAS $1.85

Here's a Pajama Special that you'll remember long after this Sale is forgotten . . . Prints, plain colors, stripes in coat and slip-over styles . . . Surplice and English Collars . . . Sizes A, B, C, D.

75c Madras Shorts.....Reduced to 55c
75c Athletic Ribbed Jim Shirts..... " 55c

RALEIGH HABERDASHER

1310 F Street

SCHOOLS AND COLLEGES

LEARN ANOTHER LANGUAGE by our easy conversational method. Famous for 53 years. Private or class instruction. Moderate rates. Present this advertisement for free trial lesson.

Berlitz School of Languages
1115 Connecticut Ave. Tel. Decatur 8080

SCHOOLS AND COLLEGES

PATENT OFFICE SPECIFICATION WRITING COURSE by B.P. Fishburne R.P.A. BEGINS Feb 16 - 4 MOS.

COLUMBIA "TECH" SCHOOL

Authorities Urge Care of Colds to Avoid Pneumonia

Treat promptly but avoid "dosing." Too much internal medicine often disturbs the digestion and lowers the vitality.

Just Rub on VICKS VAPORUB

OVER 17 MILLION JARS USED YEARLY

6,576 FROM WASHINGTON

are regular guests at Hotel Lincoln—YOU should be, too.

NEW YORK'S NEW HOTEL LINCOLN

1,400 new rooms and baths all priced at $3, $3.50, $4, $5, for one, $4 to $7 for two.

A. W. BAYLITTS, Managing Director — Telephone Lackawanna 1400

EIGHTH AVENUE, 44th to 45th STREETS, TIMES SQUARE

Ask your grocer for Heinz Tomato Ketchup. Its rich, thick, spicy goodness will add new flavor to your roasts, chops, fish or cold meats.

HEINZ TOMATO KETCHUP

ONE OF THE 57

VALENTINE PARTY SUGGESTIONS

Canada Dry Ginger Ale, 3 bottles	50c
Sanico Pound Cake	30c
Sanico Angel Food Cake	25c
Clicquot Club Ginger Ale, 2 bottles	29c
Welch's Grape Juice, pint	25c
Sanico Grape Juice, pint	19c
Sunbrite Filled Candy, 3-lb. jar	69c
Thinshell Filled Candy, 1-lb. jar	29c

SANITARY GROCERY CO. (Inc.) ALSO OPERATING PIGGLY WIGGLY

LOW PRICE LEADERS — WHERE QUALITY COUNTS

Another New

Sanitary Complete Food Store Opens Saturday Morning

1605-07 Montello Ave. N. E.

If you live in this neighborhood you'll find this new combination store both convenient to your home and prepared at all times to supply your entire table wants . . . quality meats, groceries, fruits and vegetables priced reasonable.

Seasonal Close-out Price!

R&R Brand Plum Pudding

We have made a drastic price reduction on R&R Plum Pudding.

As long as our stock lasts tin 19c

Large Fine Papershell Pecans

Keep a bowl of these fine, large papershell pecans on the library table.

Per Lb. 39c 2 lbs. for 75c

IN OUR MEAT MARKETS

Prime Rib Roast	lb. 29c
Chuck Roast	lb. 18c
Sirloin Steak	lb. 39c
Top Round Steak	lb. 39c
Bottom Round Steak	lb. 35c
Hamburg Steak	lb. 23c
Sanico Sm. Hams	lb. 25c

YOU'LL LIKE PURITAN Sliced BACON

Puritan is Cudahy's prize brand of bacon . . . its popularity is plainly evidenced by its continued increased sales over our counters. Serve Puritan Bacon with Sanico Fresh Eggs tomorrow morning.

Half Pound 17c Per Pound 33c

Mrs. Faunce Sausage	2 lbs. 57c
Small Smoked Shoulder	lb. 15c
Select Pork Chops	lb. 25c
Shoulder Veal Chops	lb. 27c
Shoulder Veal Roast	lb. 23c

Eat Eggs for Energy

SANICO FRESH EGGS

Carton of a Dozen 25c

. . . we offer only one quality fresh eggs, the same fine quality that you have become accustomed to find in the Sanico cartons.

At the Present Low Price why not serve the very finest quality butter?

LAND O' LAKES Sweet Cream Butter

Every pound scores 93, see the United States Government certificate in each carton.

Pound Carton "4" Prints 39c

SANITARY BUTTER

Pound Carton 35c; 2 for 69c

FRUITS AND VEGETABLES

Fresh Peas	2 lbs. 35c
Boxed Apples	4 lbs. 25c
Sweet Potatoes	4 lbs. 19c
Iceberg Lettuce	2 heads 15c
Iceberg Lettuce	2 heads 19c
Fancy Spinach	3 lbs. 20c
D'Anjou Pears	2 lbs. 19c

WHY NOT ENJOY IDAHO Baking POTATOES

When you order baked potatoes in the better restaurants or on dining cars and you get one of those large mealy potatoes that tastes so good . . . it's an Idaho.

Fine Quality Uniform Size 10 lbs. for 35c

Carrots, Turnips	2 bunches 15c
Bosc Pears	2 lbs. 19c
Grapefruit	3 for 20c and 25c
Fancy Broccoli	bunch 20c
Savoy Cabbage	2 lbs. 15c

LARD Carton or Bulk lb. 10c

MILK Sealect Evaporated 3 tins 23c

CHEESE Wisconsin Full Milk, lb. 29c

Standard Corn	3 tins 29c	Borden's Milk	3 tins 25c	Gold Medal Buckwheat	pkg. 11c
Standard Peas	3 tins 29c	Carnation Milk	3 tins 25c	Sanico Pancake	3 pkgs. 25c
Standard Cut Beans	3 tins 25c	Eagle Milk	tin 19c	Aunt Jemima Pancake	2 pkgs. 25c
Standard Tomatoes	4 No. 2 Tins 25c	Maximum Peaches	2 No. 2½ Tins 39c	Pillsbury's Pancake	2 pkgs. 25c
Trusty Friend Extra Standard Tomatoes	10c	Keystone Peaches	2 No. 2½ Tins 39c	Quiko, for biscuits	pkg. 15c
Sanico Red Ripe Tomatoes	tin 12½c	Ritter Pork & Beans	4 tins 25c	Log Cabin Syrup	tins 27c, 52c
Silver Slice Grapefruit	Small Tin 9c	Campbell's Beans	3 tins 20c	Vermont Maid Syrup	jug 23c
Silver Slice Grapefruit	No. 2 Tin 17½c	Ritter Vegetable Soup	2 tins 15c	Airline Honey	bottles 12c, 29c
Silver Nip Juice	Small Tin 9c	Mrs. Faunce Sausage	lb. 29c	Pure Maple Syrup	bottle 49c

JUMBO BREAD 1½-lb. Loaf 10c

FLOUR Sanico Brand 12-lb Bag 39c

BACON Cudahy's Puritan lb. 33c

Specials This Week!

Guest Ivory Soap	4 Cakes for 15c
Ben Hur Soap	3 Cakes for 10c
It doesn't make washing dishes a pleasure but it does help.	
Sunbrite Cleanser	3 cans for 13c
Extensively advertised in magazines by Swift.	
Sanico Toilet Tissue	4 1,000 Sheet Rolls 25c
4,000 sheets of velvety smooth toilet tissue for 25c.	
Sanico Toilet Tissue	6 650 Sheet Rolls 25c
Same quality as above and it fits in the wall fixtures.	
Sanico Macaroni	3 pkgs. for 19c
Also Spaghetti and Noodles.	
Sanico Jelly	3 tumblers for 29c
Blackberry, Apple, Raspberry, Pineapple, Grape and Currant.	

Every Day Values

Heinz's Tomato Ketchup	Lge. Bot. 23c
Heinz Tomato Ketchup, small, 15c	
Gold Medal Flour	12-lb. bag 47c
Pillsbury's BEST Flour, 12-lb. bag, 47c	
First Prize Margarine	lb. 21c
Nucoa Nut Margarine, lb. 25c	
Sanico Smoked Hams	lb. 25c
Smoked Shoulders, lb. 15c	
Green Bag Coffee	lb. 29c
Quality and Flavor Never Better	
Sanico Brand Coffee	lb. 39c
Now packed in a vacuum tin.	
Sanitary Special Coffee	lb. 23c
Mild and Tasty Coffee at a moderate price.	

Stokely's Finest Corn	tin 15c	Blue Label Petit Pois tin 25c
Stokely's Tiny Lima Beans	tin 25c	Red Sour Cherries tin 25c
Sanico Large Peas	tin 18c	Honey Dew Pineapple No. 2½ Tin 25c
Sanico Shoe Peg Corn	tin 19c	Del Monte Pineapple No. 2½ Tin 25c
De Luxe Asparagus Style Pack Beans	tin 25c	Del Maiz Corn Niblets tin 17½c

Welch's Grape Jelly	2 jars 25c
Welch's Crabapple Jelly	2 jars 25c
Welch's Red Currant Jelly	jar 15c
Schimmel's Grape Jelly	2-lb. jar 35c
Ford's Preserves	jar 25c; 2 for 49c

Don't neglect that

SORE THROAT

Authorities are warning the public that sore throat is prevalent, and not to neglect the condition. At the first sign of any soreness, take immediate steps to ease the throat *and to reduce the infection.* Bayer Aspirin will do both! Use it as a gargle. Three tablets crushed in ⅓ tumblerful of water. Relief is immediate, but repeat until all trace of soreness and inflammation is gone. Take these tablets freely to ward off colds; and for prompt relief of headaches and body aches from colds, exposure, or other causes. Bayer Aspirin can't harm you, and it does prevent all sorts of needless suffering! Get the genuine tablets, stamped thus:

BAYER (BAYER) ASPIRIN

PARKER GIRL FOUND; AIMED AT "CAREER"

Left Home to Pursue Her Own Course, She Says at New York Hotel.

STUDYING DRAMATIC ART

New York, Feb. 10 (A.P.).—All the mystery faded today and Florence Parker, 22, Yonkers heiress, was revealed as just another girl who felt the great world was the place in which to build an artist's career.

Strangely missing for sixteen days, the stepdaughter of a manufacturer's trust company officer had become the object of a far-flung police search, based on theories ranging from elopement to kidnaping.

She was found today in the Hotel Piccadilly, writing short stories in the shadow of Broadway's bright lights and attending lectures on the dramatic arts.

What she considered a family disagreement over her career prompted her to leave home, she said. There had been a misunderstanding with her stepfather, James MacDonough, she confided, and she had gained the impression she was a financial burden. But her parents denied there had been a family quarrel.

The persistence of Miss Parker's brother, Marvin, and a policewoman led to solution of the girl's absence. They traced telephone calls to her friends and established that the "Rose Dennis" registered at the Picadilly was the heiress.

AUTO SPEED RECORD HOLDER HERE TODAY

Continued from Page 1

plane races to be held in England this fall. In the event of 1929, the Rolls-Royce engines were selected by the British Air Ministry which financed the English entry. The result was that the Rolls-Royce engine became supreme in air speed contests with a record of 336 miles an hour in the cup race. Later, the victorious plane was flown to an official speed mark of 357 miles an hour.

This was after the Napier engines had powered the planes with which England won the race held in 1927.

Subsequently, the Rolls-Royce engine which had driven the supermarine plane to a record of 357 miles an hour was placed in a motor boat and piloted by Sir Henry Segrave to a world's record of 98.76 miles an hour.

Napier, however, still retained its supremacy on land with the mark of 231 miles an hour set by Sir Henry in 1929, also at Daytona. It was this mark which Capt. Campbell came to this country to exceed and thus to fortify Napier's position.

The competition between the two companies as reflected in events which are regarded everywhere as purely sporting ventures explains Capt. Campbell's lack of concern prior to the Daytona dash over the matter of financial arrangements.

The personal competition between Sir Henry and Capt. Campbell, both among the finest figures in the English sporting world, came to an end in the death of the former last year during the speed boat trials in which the present world's record was established.

Although America is definitely out of Schneider Cup racing, the leaders of the two branches of the air service will be guests at the luncheon in Capt. Campbell's honor. They are Rear Admiral William A. Moffett, chief of the Navy Bureau of Aeronautics and Maj. Gen. James E. Fechet, chief of the Army Air Corps.

Other guests will include Sir Ronald-Lindsay, the British Ambassador; the three District Commissioners, Sir Wilmott Lewis, Washington correspondent of the London Times; Theodore P. Noyes, Denys H. H. Smith, correspondent of the London Post; and Frederic William Wile. Ernest N. Smith, vice president of the A. A. A., will preside.

Capt. Campbell will leave this afternoon for New York. He will sail for London on the Mauretania on Friday.

Bankruptcy Petition Filed.

A petition in voluntary bankruptcy was filed yesterday in District Supreme Court by Joseph A. Forbes, of 718 Nineteenth street northwest, a checker for the N. Auth Provision Co. Through Attorney Arnold H. Neviaser he lists asets of $2,000 and liabilities of $14,632.27.

FOUND SAFE

Associated Press Photo.
FLORENCE PARKER.

Kidnapers Beat Heir to Fortune

Charles E. Yerkes Attacked and Robbed; Found in Front of Hotel.

Chicago, Feb. 10 (A.P.).—Charles E. Yerkes, 23, heir to the fortune of the late Charles T. Yerkes, industrialist, was found beaten and unconscious in front of his hotel in Evanston early today.

He had been beaten severely about the head and numerous lacerations had caused considerable loss of blood, police who found him said. Yerkes told them he had been kidnaped by unidentified assailants as he left a theater. He had been robbed, he said. The police said indications were the youth also had been drugged.

The Yerkes Observatory at Lake Geneva, Wis., was a gift from the young man's grandfather to the University of Chicago.

Yorktown Records Reveal 78 Killed in French Army

Daughters of American Revolution Find That 26 More Lost Lives in Siege Than Formerly Noted; Two Tablets to Be Erected.

Seventy-eight Frenchmen, and not 52 as history records, lost their lives in the siege of Yorktown, the Sesquicentennial committee of the Daughters of the American Revolution made public here yesterday in announcing progress of comprehensive plans for participation in the Nation-wide celebration at Yorktown, October 16 to 19, 1932.

The announcement was made by Mrs. James T. Morris, of this city, national chairman of the committee, coincident with publication in The Washington Post yesterday morning of a dispatch from Versailles, France, citing discovery of a valuable document revealing names of men killed or wounded in the siege. The dispatch did not state the exact number of casualties.

Mrs. Morris likewise made public for the first time the plan of the D. A. R. to erect at the site of the notable surrender of Cornwallis two bronze tablets, one to the French and the other to the Americans who were slain or fatally wounded in the fighting there. The markers will be placed at the gateway leading to the national monument on the battle site, and will be dedicated in elaborate exercises as a feature of the celebration.

Mrs. Morris made public that the D. A. R. committee, created last July with approximately 70 members over the country, after exhaustive check of a variety of official and private documents and records had made the startling discovery that 26 more Frenchmen than history recorded had lost their lives in the siege, and that the work was still in progress. She declared also that the committee had turned its attention to checking the list of 20 slain or fatally wounded Americans in the battle. She said that the names of all these would be placed on the tablets.

In connection with the Yorktown observance, the D. A. R. also through its various chapters is holding meetings to honor its members who are descendants of the men who fought in the siege.

Mrs. Morris conceived the idea of a national military park at Yorktown which led to a resolution introduced in Congress in 1921 to embody the plan. It was framed by Walter Newton, then a representative from Mrs. Morris' home State of Minnesota and now a secretary to President Hoover, and was introduced by Frank B. Kellogg, then a senator from Minnesota.

Mal Daugherty Jury Complete in Fraud Case

Washington Courthouse, Ohio, Feb. 10 (A.P.).—A jury to try Mal S. Daugherty, former president of the defunct Ohio State Bank, and brother of Harry Daugherty, former United States Attorney General, was completed today with selection of a thirteenth juror to serve as an alternate in the event one of the regular panel becomes ill during the trial. Daugherty is charged with mishandling funds of the bank.

The jury was ordered sequestered for the duration of the trial and kept under surveillance of a bailiff. Court was adjourned until tomorrow when the first witness will be called.

Connecticut Couple Lose Lives in Flames

Danbury, Conn., Feb. 10 (A.P.).—Mr. and Mrs. William F. Gilbert were burned to death today in their home in the southwestern section of this city.

The bodies of the couple, both of whom were about 70 years old, were found about 10 feet from the front entrance after firemen had removed a mass of burned household furniture which had fallen upon them from the second floor. The charred remains of a dog were found near the body of the woman. The origin of the fire was not known.

Gown Salon
2d Floor.

Velvet Bows

of contrasting colors

Are smart on the new flowered crepe evening gowns that we are now showing for Southern climes and dinner at the Restaurant.

Model sketched has brown and chartreuse design on a Florida sand background with smart brown velvet bow at back.

Attractively Priced

$49.75

Erlebacher
TWELVE-TEN TWELVE-TWELVE F STREET

Temblor 10,000 Miles From Ottawa Recorded

Ottawa, Feb. 10 (A.P.).—An earthquake of severe intensity was registered at the Dominion Observatory early today.

The tremors were first recorded on the seismograph at 1:56 a. m. (E. S. T.), and continued for three hours. The distance was estimated at 10,000 miles from Ottawa.

Former Aid to Pershing Dead of Heart Attack

New York, Feb. 10 (A.P.).—Col. William Rand, 65, noted New York attorney, who was judge advocate general on Gen. Pershing's staff in France, died today of a heart attack at his home.

He was born in Chicago, attended schools in Switzerland and Germany and was graduated from Harvard with the class of '88. He practiced law in New York for 40 years.

VIRGINIA BEACH
No Extremes of Temperature
GOLF
Riding, Bucking
Fishing, Indoor
Salt-water Bathing
LOW AUTO RATES
Daily Service
6:30 P.M.
City Ticket Office
1413 H St. N. W.
National 1820
Norfolk and Washington Steamboat Co

A Woman Suffering from
Arthritis
writes: "I suffered from Arthritis in my hands; also an acid stomach. I started drinking *Mountain Valley Mineral Water* as prescribed. In a short time the pain and stiffness in my hands disappeared, and my acid condition left me. I am happy to state that I enjoy excellent health, my whole system being in better condition than for years. I continue to drink *Mountain Valley Water* for the benefits it carries in maintaining health. Its drinking qualities are most pleasant." Phone Metropolitan 1082 for free booklet.
Sold in Washington for 15 Years
Mountain Valley Water
306 District National Bank Bldg.

MATTRESSES
RENOVATED
Best Service and Prices.
COLUMBIA BEDDING CO., INC.
219 G ST. NW. National 5328.

L. L. PERKINS
I WILL BOND YOU.
United States Fidelity & Guaranty Co.
Phone National 6913. Southern Bldg.

new pep in your radio

get new tubes tonight
You'll be amazed at what new tubes can do for your radio set. Tonight—get new RCA Radiotrons, the tubes which have been recommended by leading set manufacturers for years. Insist on the red and black carton!
RCA RADIOTRON CO., INC.
Harrison, N. J.
(A Radio Corporation of America Subsidiary)
RCA RADIOTRONS
THE HEART OF YOUR RADIO

This Woman In 4 Weeks Lost 17 Pounds of Fat

Here's a letter written October 21, 1929, by Mrs. Fred Barringer, of Lewistown, Montana, that ought to be read by every overweight woman in America.

"Gentlemen: I started taking Kruschen every morning as directed as I was very much overweight and wanted to reduce.

I had tried going on a diet but would get so hungry that my diet would not last long, so I decided to give "Kruschen Salts" a fair trial. The day I started to take them I weighed 256 lbs. and at present, which has been just four weeks, I weigh 239 lbs. And I must say, I feel better in every way besides looking much better. Kruschen Salts had a decided effect upon the quantity of food I took and stimulated my desire to greater activity.

"May all large people, both men and women, who want to reduce in an easy way, give Kruschen Salts a fair trial. I am sure it will convince any one."

A bottle of Kruschen Salts that lasts four weeks costs but 85c at Peoples Drug Stores or any drugstore in America. Take one-half teaspoon in a glass of hot water before breakfast every morning. To help reduce swiftly cut out pastry and fatty meats and go light on potatoes, butter, cream and sugar.

The Kruschen way is the safe way to reduce—Try one bottle and if not joyfully satisfied—money back.—Adv.

Prevent COLDS with this Laxative Quinine treatment

The best way to prevent colds is to keep your system in a healthy condition during epidemics of colds and other serious winter ills.

GROVE'S Laxative Bromo Quinine TABLETS
Safer Remedies Which Give Only Temporary Relief

WHEN WINTER COMES!

WEST INDIES . . .
THE CRUISE TO NEW PORTS
18 days . . . Feb. 14 to Mar. 4 . . . $197.50 up. Caledonia to San Juan, Santo Domingo, Colon, Kingston, Port-au-Prince, and Havana.
THREE GULF STREAM CRUISES
6¼ days . . . S. S. California Feb. 23 . . . S. S. Transylvania Mar. 16 . . . S. S. California Apr. 20 . . . $55 up.
THE AURANIA CRUISE
15 days . . . from Boston Mar. 12 to 29 . . . from N.Y. Mar. 13 to 28 . . . $141 up. To Bermuda, Kingston, Santiago and Havana.
THE EASTER CRUISE
12 days . . . from Boston Mar. 31 to Apr. 14 . . . from N. Y. Apr. 1 to 13, $111 up. Aurania to Bermuda, Nassau and Havana.
THE TROPICAL SPRING CRUISE
12 days . . . from Boston Apr. 15 to 29, from N.Y. Apr. 16 to 28, $140 up. Caledonia to Bermuda, Nassau & Havana.
HAVANA SERVICE
The "Caronia" and "Carmania" sail direct to Havana every Sat. One way $90. Ten Day Cruise, 3 days in Havana, one day in Nassau $140.
See your local agent or
CUNARD
HAVANA AND WEST INDIES SERVICES
1304 K St. N.W., Washington, D. C.
Phone: District 1856.

Every degree the thermometer *drops* will *raise* Amoco-Gas a degree *higher* in your estimation

For a faster start in any weather

The AMERICAN OIL COMPANY
General Offices: American Bldg., Baltimore, Md.

The Washington Post.

THE WASHINGTON POST CO.
Washington, D. C.
EDWARD B. McLEAN,
President and Publisher.

MEMBER OF THE ASSOCIATED PRESS.
The Washington Post is a member of the Associated Press, receiving the complete service of the world's greatest news-gathering organization.
The Associated Press is exclusively entitled to the use for republication of all news dispatches credited to it or not otherwise credited in this paper, and also the local news published herein.

TERMS OF SUBSCRIPTION.
Delivered by Carrier in Washington.

Daily, Sunday included, one year	$8.40
Daily, Sunday excepted, one year	6.00
Sunday, only, one year	2.60
Daily, Sunday included, one month	.70
Daily, Sunday excepted, one month	.50
Sunday only, one month (with four Sundays)	.20
Sunday only, one month (with five Sundays)	.25

BY MAIL, PAYABLE IN ADVANCE.
Maryland and Virginia.

Daily and Sunday	Sunday Only	Daily Only.
One year..$10.00	One year.. $4.00	One year.. $7.00
Six months 5.00	Six months 2.00	Six months. 3.50
One month .85	One month .40	One month. .60

ALL OTHER STATES.
(Mexico and Canada, Incl.)

Daily and Sunday	Sunday Only	Daily Only.
One year..$12.00	One year..$5.00	One year..$8.00
Six months 6.00	Six months 2.50	Six months. 4.00
One month 1.00	One month. .50	One month. .75

All Subscriptions by Mail Payable in Advance.

New subscriptions for The Post or renewals will not be accepted unless payment accompanies the order. Remittances should be made by drafts, checks, postoffice orders, registered letters or express orders, payable to The Washington Post Co.

Entered at the Postoffice, Washington, D. C., as second-class mail matter.

National Advertising Representative—PAUL BLOCK and Associates, Park-Lexington Building, New York; Palmolive Building, Chicago; Little Building, Boston; General Motors Building, Detroit; Guarantee Trust Building, Philadelphia; Russ Building, San Francisco

Wednesday, February 11, 1931.

NAVAL CONSTRUCTION.

Unless it should become known that President Hoover is willing to have the naval construction bill postponed until the next session of Congress there is no reason to suppose that the bill will fail. A disposition has been shown in some quarters to delay the bill, but since the administration has recommended this legislation and is bound to keep the national defenses in decent proportion to national security, the bill would pass under normal conditions in Congress. It is true that the time is short and the calendars congested, but this is not an abnormal state of affairs in the closing days of a short session. Congress still has sufficient time in which to safeguard vital national interests.

The naval construction bill is a necessary consequence of the London Treaty. Failure to increase the Navy to a moderate degree, approaching equality with Great Britain by 1936, would be a gross betrayal of the national interest. The treaty was made with this American naval increase in view. It could not have been ratified except upon the understanding that the Navy would not be crippled. The deliberate postponement of the limited construction proposed would make it difficult if not impossible to bring the American and British fleets toward parity by 1936, and therefore such action would arouse violent opposition to any further naval conferences and would probably defeat any further naval limitation treaties.

The temper of the American people has been tested often enough to make it evident that they will not tolerate neglect of naval defense. They will not accept second place in naval power. Efforts to block the normal growth of the Navy toward equality with British sea power will stir up irresistible forces which will sweep away proposed limitations and compel Congress to build the greatest navy in the world. All the patient work that has been done to prevent naval rivalry will go for naught if the United States is deprived of its rightful status under the London Treaty.

Pleas of economy in support of enfeeblement of the Navy are false. There is no economy in inviting a struggle for naval supremacy. Once that point is reached, money will be no object to the American people. But the construction bill is one of the administration measures calculated to relieve unemployment. Ninety per cent of naval construction goes to labor. Nearly every industry and every State would feel the benefit of naval building operations. The money proposed to be expended would serve the triple purpose of assisting men to make a living, averting naval rivalry, and safeguarding the national defense.

A small amount of statesmanlike thought devoted to this subject should be sufficient to convince Congress that it would be most unwise to postpone naval construction.

LORD BESSBOROUGH.

The appointment of the Earl of Bessborough to be governor general is a significant event for Canada. Heretofore the governor general of the Dominion has been a personal representative of the king. Lord Bessborough was in reality chosen by Premier Bennett and his appointment by King George is merely a formality. This is the first time Canada has had a free hand in choosing its own representative of the crown.

At the imperial conference in London last autumn it was agreed that the dominions should have a controlling voice in choosing governor generals. This removes them another step farther away from the overlordship of Great Britain.

Lord Bessborough's selection is also significant in that it suggests the primary interests of the Canadian administration. He is one of England's foremost business men. In politics he is a Conservative, and will probably be in complete agreement with Premier Bennett's program for economic rehabilitation. Mr. Bennett has laid down as his guiding principle the development of Canada's resources and industries. He places the economic welfare of Canada first in all circumstances and insists that schemes for cooperation with the mother country be given secondary consideration.

Since the new governor general is a practical man of affairs and the choice of the Canadian government, he will probably cooperate fully in the work of developing Canada in harmony with the link that binds it to the British crown.

SHUT OUT SLAVE-MADE GOODS.

The plan of the Soviet government to force women into industry is another manifestation of the dictatorship's intention to sabotage the world's economic system. Moscow is determined to expand industrial production for the purpose of flooding the world with cheap products, to the end that foreign industry may be swamped while the Soviet draws in gold. It will sell at any price. The "cost of production" means nothing, when both land and labor are commandeered. If Russian labor can be kept under the lash the Soviet can flood the world with goods.

The Soviet is preparing to mobilize women as it has already mobilized men in industry. Albin Johnson's dispatch to the New York World exposes the slavery system that the Soviet has evolved. Not only does the Soviet fix wages arbitrarily, making payment in degraded money, but it denies the right of the individual to choose his employment or quit his job. The conscript must work in the job to which the government assigns him or be exiled to a labor camp or be executed. This system now is to be extended to women. They will work wherever the government finds they are needed, or they will be condemned to a labor camp or be executed for "treason to the five-year plan."

The Soviet mobilization of women lends force to hearings on the bills to place an embargo upon importation into the United States of products of Soviet Russia. These bills were introduced by Representative Williamson and Senator Oddie. In a magazine discussion of his bill Representative Williamson recently said:

> Practically all Soviet export commodities are produced by enforced labor at negligible cost. Hundreds of thousands of political prisoners and other so-called convicts toil like slaves without pay, in mines and forests and fields and, no doubt, in factories. Thousands, running into millions, of other Soviet workers are employed at a pittance which American labor, rightly, would consider an insult. Goods go over Russian rails at virtually no cost and are transported overseas largely in Soviet bottoms at a minimum of expense.

Now that women, as a group, are to be made victims of the Soviet's industrial slave system there is double reason for early action upon the embargo bills. Free America must be protected against the competition of slave labor.

ALIENS SMUGGLED IN AS SEAMEN.

The President has requested Congress to appropriate $500,000 to be used in finding, arresting and deporting aliens now in this country in violation of law. This would enable the Department of Labor to find and deport at least some of the undesirable aliens who have come here unlawfully and are remaining in violation of law.

The side door through which these undesirable aliens have been coming and are continuing to come has stood wide open since the close of the World War. It is open yet. Thousands of aliens pass themselves off as seamen and upon arrival at an American port they desert their ship.

A bill to deport inadmissible alien seamen passed the Senate unanimously February 2, 1927, but failed in the House committee. It was reintroduced in the next Congress and recommended unanimously from the committee, but its passage was prevented by Senator Bingham. It passed the Senate unanimously in April last year, and has been held up on a motion for reconsideration. If this bill had been passed in 1927 there would have been fewer aliens to deport. If it is not passed now, after nearly 500,000 aliens have smuggled themselves in, it will be a waste of money to seek out and deport aliens, as an open door will have been left open through which other aliens, falsely purporting to be seamen, can enter the country unlawfully.

SUGAR-COATING RADIO TALK.

The Department of Agriculture has set out to ascertain how much "sugar coating" the public desires with its radio broadcasting. Since 1926 the department has been using the air regularly to transmit to farmers the latest agricultural news. The programs always have been of the monologue type. During February and March, however, experiments will be made with nine different types of program presentation. The test of the acceptability of these various methods will be the reaction of the invisible audience as expressed in letters to the department.

Something is very much the matter with radio broadcasting. The advertiser injects matter extraneous to the program to an objectionable degree. The most interesting programs are continually interrupted with suggestions that this product or another be purchased. Thousands who once were radio enthusiasts have ceased to use their sets rather than be annoyed by sales talks.

Harold A. Lafount, member of the Federal Radio Commission, makes the suggestion that a limitation be imposed upon the kind and amount of advertising material broadcast by radio stations. Broadcasting stations, he says, are licensed to serve the public and not for the furthering of private or selfish interests of individuals. "Since advertising furnishes the economic support for the service a station renders and makes it possible," he adds, "it must necessarily be an exception to the rule, but the amount and character of the advertising must be rigidly confined within limits consistent with the public service expected of the station."

The Department of Agriculture experiment may find that certain kinds of "sugar coating" are desired by the public, but probably it will not. Advertisers are learning that "sugar coating" does not overcome public repugnance to excessive "sales talk."

LAME DUCK SONGS.

States whose representation in Congress will be reduced as a result of the 1930 census and the new reapportionment law are holding a commiseration session under the auspices of the House census committee. This is the last chance that they will have to lament, for after March 4 reapportionments will be made automatically following each census.

Four bills to alter the new line-up in the House are before the census committee. Attention seems to be centered upon the Thurston bill, which would add 40 representatives to the House. The bill does not provide for any system of apportionment, but specifically allocates 475 seats to the States on the basis of population. Some States would lose a representative in spite of the increase and others would gain more than they are entitled to under the new reapportionment act. Approximately the same relative standing of the States would be maintained, but the loss would not be felt so sharply in the "backward" States.

Chances for enactment of this or any other measure to upset the 1930 reapportionment are nil. Congressional leaders have agreed that there will be no legislation on the subject at this session. This means that the reallotment of seats based upon the present number of members will stand. Yet the House committee naively proceeds to conduct hearings on the matter when the end of the session is only three weeks away.

To the public this is a classical example of congressional waste of time and energy, when the House has no energy or time to spare. But who could deny a lame duck an opportunity to make a last stand against the abolition of the job he holds? Congress loves to hear swan songs. It may be assumed that the committee will give every agricultural representative a chance to bewail the passing of power from the good old farm to the iniquitous city. Then the matter can be forgotten and the Constitution obeyed.

IS THE BATTLESHIP OBSOLETE?

By Commander HOLLOWAY H. FROST, U. S. Navy.

Those who answer this question in the affirmative usually advance two lines of reasoning. First, we hear them say that the battleship did nothing in the World War. They base this statement upon the fact that battleships and their sisters, the battle cruisers, did not often fight battles. Actually these two types of fighting craft, now classed under the one head of "capital ships," were in action much more frequently than is generally known. To mention some instances we find that two British battle cruisers destroyed Von Spee's squadron at the Falkland Islands; that Beatty's battle cruiser squadron sank several German cruisers in Helgoland Bight and defeated the German battle cruisers in the Dogger Bank Battle, and that British and French battleships participated in long months of fighting at the Dardanelles. The German battle cruiser Goeben made repeated raids against the Russian Black Sea coast and the British forces blockading the Dardanelles; Hipper's battle cruiser squadron frequently attacked the English coast, and a squadron of German battleships cooperated most effectively in the capture of the strongly fortified islands at the mouth of the Gulf of Riga.

It is true, nevertheless, that only on one occasion did the massed battle forces of the British and German navies come to grips on the battlefield. The result of that encounter was indecisive. Now there is a very good reason why there were so few encounters between the battleships and why these were never fought out to a decision. And this, in simple fact, is: The fate of a great empire or nation may be decided in a one-hour battleship fight. There can be no comparison between land and sea fighting in this respect. If the British navy had received a defeat comparable in any way with the blow Ludendorff gave their army in March, 1918, the war would have ended then and there. When the battleships are sunk there is no way to come back.

I liken the battleships of a country to its gold reserve in the treasury. They form an actual and potential support for every form of naval warfare, just as the gold reserve supports the finances of a nation. When they are risked in battle the very life of the nation is risked. It would have been no more risky for Admiral Scheer to have fought the British navy to a finish at Jutland than for the kaiser to have collected all the gold in Germany and have challenged King George to a stud-poker game with a $100,000,000 limit. In all the world there have been few gamblers who could compare with Napoleon Bonaparte and he testified to the resolution it required to initiate a decisive battle. "People form," he said, "a very incorrect idea of the strength necessary to wage, with full knowledge of its consequences, one of those great battles on which depend the fate of an army and a country and the possession of a throne." In the World War the consequences of a successful sea fight were so tremendous that no one on either side would fight it or order it to be fought. Their failure to fight—the correctness of which we can not argue here—was thus conclusive proof of the tremendous importance which they attached to the battleship as an instrument of sea power.

A second line of attack upon the battleship is that aircraft have rendered it obsolete. This is based upon an old conception of warfare: that battleships must operate close to hostile bases. Long before the advent of aircraft it became evident that battleships could never again conduct a close blockade of an enemy base, as Sampson did at Santiago. In fact, had Cervera known how to use his two destroyers for night attacks the close blockade would have been doomed way back in 1898. In the Russo-Japanese war six years later the mine came into effective use. The loss of two fine battleships by this new weapon convinced Admiral Togo that he could no longer closely approach the Russian base at Port Arthur. The final lesson was taught by Von Hersing in the U-21 off the Dardanelles. With a single submarine he sank two British battleships and drove the rest from the Turkish coast. In the North Sea these weapons—destroyer, submarine and mine—presented a menace which kept the British battleships a hundred miles or more off the German coasts.

The airplane, based ashore, merely reinforces the destroyer, the mine and the submarine in keeping the battleship a little farther away from the enemy's base. This in no way prevents the battleship from exercising its primary functions. In fact, there has always been a school, founded by Lord Nelson, which favors holding one's battleships a distance off the enemy's base to lure him to sea, so that he can be beaten and the campaign ended by a single blow. So, if this method be followed, the battleship can be attacked only by planes flown from ships. But ships equipped to fly off airplanes are much more vulnerable to air attack than the battleships themselves. Thus they find themselves the objectives of the first air attacks. By the time this battle between the rival air forces is decided, the number of planes available for attacking battleships will be much reduced and there will be few undamaged carriers from which they can launch such attacks. Incidentally, the modernization of our battleships has greatly increased their ability to resist air attack—as well as to reduce the effect of torpedoes and mines exploding against their underwater bodies. Thus the battleship can operate with full effect outside the range of shore-based hostile planes and is not seriously threatened by the direct attack of planes flown from ships. We say this without in any way minimizing the great value of airplanes—shore and ship based.

There are very positive indications that other nations still consider the battleship the very backbone of their fleets. Only a few years ago the British, after most carefully considering the lessons of the war, built the Rodney and Nelson. They have modernized, with possibly one exception, all the other capital ships permitted them by the London Treaty. The Japanese are rapidly modernizing their capital ships. Germany was restricted to ships of 10,000 tons by the Versailles Treaty. But even on this small tonnage she is building her famous "pocket battleship" with 11-inch guns. Despite cheap labor the cost of this ship per ton far exceeds that of any other large war vessel ever built. Three more of these battleships will be built. The French are about to build battleships of 23,000 tons. None of these countries have any money to waste. They certainly would not spend so much on battleships if they considered them obsolete.

When we proposed during the London Conference to build one battleship no foreign diplomats were heard whispering: "Excellent! Let those out-of-date Yankees waste their money. We hope they build it." No, friends, the reverberations of that proposal among the world capitals showed that there were still a few people who did not think the battleship was obsolete.

For Real Relief.

JUST FOLKS

By EDGAR A. GUEST.

SHAM.

They looked upon him as a granite rock,
Mighty, forbidding, silent, stern and grim;
Solid, as though he had no passing whim;
Unchanged he seemed to come through every shock,
Gales blew about him, but he seemed to mock
Their fitful rages. In the twilight dim
Watching the sunset at the western rim
He stood as if no beauty could unlock
The rugged breast which held the heart of him.

Yet sometimes when his friends could never know
And those he would not tell could never see,
In tenderness and pity he would go
To share another's hour of misery.
Men thought him cold, but many a kindness proved
The great rock held a soul and could be moved!

(Copyright, 1931.)

No Man Is Free if Another Man Calls the Tune He Plays.

By ROBERT QUILLEN

If you are an ordinary driver, you are unable to choose your pace unless you have the road to yourself.

If the street or highway ahead of you is empty of traffic, you are free to consult your own preference and drive fast or slowly as your mood and your errand suggest.

But the moment you see the rear end of another car, all capacity for independent action is taken from you. You increase your speed and sound your horn for gangway. As grimly as though your life depended on it, you overhaul and pass the other car. And then, with a clear road ahead, you slow down to the cruising speed you normally prefer.

The fact that you slow down is proof that you didn't pass the other car because you were in a hurry. You passed him because he was a competitor—because he dared to be ahead of you—because you couldn't be happy at any speed so long as you were behind the other fellow.

That is typical Americanism.

That is the great game of keeping up with the Joneses.

The cost of living isn't high enough to worry any man who has a job. It is the cost of keeping up with the Joneses that makes us nervous wrecks.

Our houses are filled with expensive play pretties and luxuries that we did not need and did not greatly desire until we saw their like in the homes of our neighbors.

We burdened ourselves with debt, saturated the market and thus prolonged a business depression in order to keep pace with the Jones tribe.

Because there is no fixed caste system in this land of opportunity, we are a nation of climbers. Every man is our competitor and we do not labor to attain a fixed standard but only to overhaul the man who happens to be in the lead.

We must, at any cost or sacrifice, have as much or seem to have as much as the biggest show-off in our vicinity.

Which means that we are not rational creatures, choosing our way of life to please ourselves, but helpless and unthinking victims of the man who sets the pace. Like sheep in a pasture, we jump the fence because he did. We are hypnotized by an example.

It isn't a thing to be proud of.

An intelligent man is one who has a reasonable reason for everything that he does.

Would you be content with what you have if nobody had more?

Then your struggle to get more proves you are not a free man, proudly choosing his own way of life, but a slave tied to another man's cart.

The follower always wears chains.

(Copyright, 1931.)

PRO AND CON

Comment Upon Acts and Actors in the Great Show, "Politics," Staged in Congress.

Nye Can Hear Tongues Wagging.

Minneapolis Journal.

Senator Gerald P. Nye wails that publication in the Congressional Record of the Nye committee's $96,000 expense account is unfair and unclubby, not to say unheard of; that it has never been the custom to take such liberties with the expense accounts of other junketing senators. Senator Nye conveniently overlooks the fact that the committee itself, when it got its additional appropriation of $50,000, was granted the money only on the condition that it submit such an itemnized account.

Mr. Nye frankly fears the effect of the disclosures upon his own chances of renomination and reelection next year. He senses the reactions of sturdy North Dakotans to the news that their man-of-the-people senator and his committee colleagues have been traveling around the country in drawing room Pullmans, one senator to the drawing room, instead of occupying plebeian berths; paying dinner checks for amounts that would keep whole North Dakota families in food for a week. He says himself:

"I can hear tongues wagging and I can see lips moving in whispers, pointing out some little item in this account showing how lavishly Nye lives when he is out on Government expense."

And Bitter.

Florida Times-Union.

Government by commission, which has been replacing government by the people in this country, is producing sad fruits.

Building Up the Navy.

New York World.

The administration's Navy bill is intended to begin the construction of new cruisers, destroyers and submarines which will bring our tonnage in these categories up to the limitations set by the London naval treaty. It can be argued that unless we have built up to our allotted strength by 1936, when the present limitations expire and the question of tonnage must be faced afresh, we shall enter the next naval conference with a fleet which is short of treaty strength, and therefore that we shall find ourselves with no bargaining power in the setting of new limitations.

This is a persuasive argument, supported by the experience of the American delegates in the conference at London. For the moment, however, it is less persuasive argument for Republican leaders in the House than the argument against risking any action which might necessitate a special session.

Evolution Theory Exploded.

Cincinnati Enquirer.

The antics of our great statesmen in Washington are making a lot of thoughtful citizens wonder whether, after all, there is anything in evolution.

Another Wickersham Report.

Atlanta Constitution.

Wickersham thinks we should join the World Court. What for? To get an "advisory opinion" on the repercussions of his report?

LETTERS TO THE EDITOR.

Veteran Says Life Insurance Fund Can Provide Loans on Certificates —Interest Should Be Reduced.

To the Editor of The Washington Post—Sir: In connection with the recent proposal to increase the loan value of adjusted compensation certificates, it has been stated that the cost to the Government will be about $500,000,000, when, as a matter of fact, no additional financial burden or cost will be incurred by the Government. Up to date the Government has not loaned a single dollar to any veteran on the security of his certificate, all such loans, amounting to several hundred million dollars, having been made from the reserve funds belonging to United States Government Life Insurance policy holders. Such loans are now available here at 5½ per cent interest, and if made through the New York office the rate is approximately 4 per cent. Yet, when a policy holder goes to the bureau to borrow some of his own money, secured by his life insurance, he is, and always has been, charged 6 per cent, the maximum rate established by law in 1919. No doubt, the additional loans to be provided by the new proposed act will be financed, so far as the funds are available, from the life insurance fund at 4 per cent, and the rate automatically reduced to 4 per cent on the present loans secured by the certificates.

I am not complaining about the loans made from these funds in the past, or to be made in the future, but, I think, that it is a rank injustice that they should discriminate against the policy holders by continuing to charge them 6 per cent for the use of their own money. Congress should provide that loans on life insurance policies should be made at the same rate of interest as on the certificates, as the funds have been created by the policyholders, and, under law, they have first chance for loans.

Considering the available reserve funds in the United States Life Insurance Department, and the fund of several hundred million dollars held in the Treasury for the final redemption, it is questionable whether it will be necessary for the Government to issue any new bonds or certificates to raise money to make loans on the certificates, and if they do, such funds can no doubt be secured for less than 4 per cent, thereby resulting in an actual profit to the Government, as compared to the present and past status of the certificate question.

It accordingly appears that the press should discontinue referring to the $500,000,000 cost to the Government. The most it can amount to is that it may, or may not, be necessary for the Government to invest that sum in gilt edge, interest-bearing loans to veterans. If the interest on such loans is not paid by the veterans, they will still have some money due them in 1945, as the contemplated loans, plus compound interest computed in 1945, will fall short of exhausting the face of the certificates. L. W. NELSON.

Lanham, Md.

Valued Reader Commends The Post for Exposure of Wrong and Injustice.

To the Editor of The Post—Sir: As one reader of The Post, peculiarly sensitive and susceptible, as I am told by my husband, to every form of injustice and daily conscious of all the many burdens pressed down on the large majority who must bear the burdens of civilization, I am moved to write to thank The Post for the several recent campaigns directed against some of our local injustices and wrongs, such as the exposure of conditions at one time existing in Gallinger Hospital, the small loan usury practices, and the operation openly of dishonest employment agencies. It is a good work and I for one hope you will keep at it. As one of the justices of the Supreme Court remarked recently when the Minneapolis Saturday Press case was being heard, if the discovery and disclosure of wrongs is not one of the things for which the press chiefly exists, then for what does it exist?

(Mrs.) MARION S. CAKE.

Scotchman Questions Irishman's Knowledge of Beer Drinking—How About It, Rep. Schafer, of Milwaukee?

To the Editor of The Post—Sir: Without even a very slight wish to criticize the English used by The Post's talented writers, but simply to gain information, I ask if Mr. Daly's use of the word "quaff" in Monday morning's account of Mr. Newman's lecture, was quite correct? As I remember, dimly, for I was a small child when saloons flourished, and from hearing my elders speaking today of the era, the proper word to describe the consumption of beer was "guzzle," not "quaff;" and also, was not the stuff taken from a receptacle called a "growler," not from a "beaker," as Mr. Daly has it? I am presenting this purely as a matter of historical moment, not in any captious spirit, for it is important that the younger generation now coming to the fore should be correctly informed on important matters.

NEIL MacGOWAN.

Washington Was Born February 11 (Old Style), Corresponding to February 22.

To the Editor of The Post—Sir: In your issue of Sunday last, Washington's birthday, as usual, is placed on February 22.

But my recollection is clear that, when investigation was made, in an exhaustive manner, no member of the large family connection was found that could speak positively as to the correct day, and that February 22 was chosen as an artificial and arbitrary substitute for the day.

Please let's have this question settled by our calendarists. Surely The Post can call out some one who can enlighten us on this point, which is interesting, only as a matter of fact.

E. R. CARSWELL.

NEWS FROM NEARBY STATES

3 HELD AS KILLERS OF MRS. ORNDORFF

Constable and Two Others Accused as Grand Jury Frees Relatives.

GIVE BOND FOR HEARING

Special to The Washington Post.

Winchester, Va., Feb. 10.—Constable George Bageant, of Frederick County, was arrested today on a warrant charging him with murdering Mrs. Rebecca Orndorff, wife of H. Blanton Orndorff, last November 28, and George W. Pingley and Chester Hockman were arrested charged with feloniously assaulting Orndorff.

Bageant is charged by Orndorff in the warrant with willfully and deliberately shooting and killing Mrs. Orndorff with a double-barrel shotgun loaded with buck shot. The men were released on bond to appear for a hearing Saturday.

Issuance of the warrants followed failure of the grand jury to indict Orndorff and three of his sons for the murder of the wife and mother, for which they were arrested and held in jail by county authorities.

Mrs. Orndorff was shot during a desperate encounter at her home when Bageant, Pingley and Hockman went there to get possession of a dog, held by court order to belong to Hockman.

Household furniture, kitchen utensils, milk crocks and sticks of firewood were hurled during the fight, in which nearly all participants were injured.

Mrs. Orndorff was thought by some to have been shot while Bageant and her son were struggling for possession of the gun, said to have belonged to Hockman.

Two Youths Held As Store Robbers

Martinsburg Police Assert Pair Confessed Theft; Loot Is Found.

Special to The Washington Post.

Martinsburg, W. Va., Feb. 10.—Raymond Raigner, 19, and Leon Webber, 17, were in jail here today charged with grand larceny, to which police said they had confessed. Their arrest followed discovery at the Webber home of a quantity of caps, trousers, cartons of cigarettes and other goods which were identified as having been stolen from a commissary at Blairton, a limestone quarry settlement near here, ten days ago.

Police said the youths confessed to having walked the 3 miles to the store, to have broken the window with a hammer, and brought the stolen goods back here.

Also found in the loot were 25 pairs of shoes, identified as stolen from the stock in a store here which was damaged by fire two months ago.

Vital Statistics

BIRTHS REPORTED.

Theodore C. and Helen F. Byerly, girl.
Fred W. and Agnes Gardner, twin girls.
John L. and Evelyn F. Powell, boy.
Albert and Anna Herriman, girl.
John H. and Lillian L. Ramey, boy.
Dikran V. and Molly H. Kavedjian, boy.
Henry R. and Catherine Burch, girl.
Louis O. and Elsie A. Cox, girl.
Marion B. and Margaret Crump, girl.
Philip H. and Mabel Sheridan, girl.
Lorenzo and Garnet V. Winslow, girl.
Charles D. and Nellie J. Sinclair, boy.
William C. and Beatrice Nicholson, boy.
Arthur and Annie Yates, girl.
William and Daisy Woodard, girl.
Lyle S. and Maud Knight, girl.
Leroy and Dolores Holmes, girl.
Posey and Gladys Davis, girl.
Clarence and Elsie Cullaw, boy.
Jesse and Mattie Billingsly, boy.
William T. and Hattie Kennedy, boy.
Walter and Hettie Jacobson, boy.
Chester and Gladys Moore, boy.
Charles and Josephine Beasley, boy.
John and Emily Milligan, boy.
William and Lillian Cash, boy.
Rupert B. and Martha Clark, boy.
Matthew and Elizabeth Blake, boy.
Joseph and Josephine Thomas, boy.
Walter and Katie Springs, girl.

DEATHS REPORTED.

Henrietta D. P. Howell, 90 yrs., the Concord Apts.
Sarah A. Doughty, 82 yrs., 332 Seaton pl. ne.
Katherine L. Meline, 75 yrs., 1729 Kenyon st. nw.
Mary E. May, 75 yrs., 637 Pa. ave. se.
Martha Grum, 74 yrs., Walter Reed Gen. Hos.
Elizabeth C. Mitchell, 74 yrs., 1202 3d st. sw.
Lee S. Ying, 67 yrs., 345 Pa. ave. nw.
William Green, 55 yrs., Freedmen's Hos.
Carl Casey, 52 yrs., Wardman Park Hotel.
Mary E. Bell, 62 yrs., 815 D st. sw.
Benjamin Scrivener, 58 yrs., Tuberculosis Hos.
Mary A. Grimes, 56 yrs., 847 Keefer st. nw.
Susie H. Bates, 50 yrs., 1615 Kenyon st. nw.
Elizabeth G. Walker, 50 yrs., 3626 O st. nw.
William P. Buans, 46 yrs., 779 20th st. ne.
Earl Q. McCoy, 44 yrs., Walter Reed Gen. Hos.
Paul George, 5 mos., Gallinger Hos.
Abraham Powers, 98 yrs., Freedmen's Hos.
Helen Alexander, 84 yrs., 1718 New Jersey ave. nw.
Frank E. Ferguson, 70 yrs., 6812 8th st. nw.
Sarah H. Barnett, 68 yrs., Emergency Hos.
Mary E. Craft, 64 yrs., 1818 S st. nw.
Lena Hackley, 63 yrs., St. Elizabeths Hos.
Rachel Kelly, 61 yrs., 1611 Meigs pl. ne.
Cora M. Johnson, 43 yrs., Gallinger Hos.
Frances Jones, 38 yrs., 2008 Sherman ave. nw.
Edward C. Clark, 24 yrs., Tuberculosis Hos.
Gisle Coleman, 23 yrs., 331 Mass. ave. ne.
Richard Johnson, 19 yrs., Gallinger Hos.
Ida Thomas, 1 yr., Gallinger Hos.
Ruth M. Chisholm, 1 yr., 1923 Capitol ave.
Albert M. Bush, 16 days, 1227-A Carrollsburg pl. sw.

LICENSED TO MARRY.

Charles H. Wright, 44, and Lois Imhoff, 21. The Rev. L. B. Williams.
P. E. Johnson, 24, and Rosa Winchester, 24. The Rev. Homer J. Councilor.
Carl Meyer, 21, and Marjorie McWilliams, 20. The Rev. C. T. Warner.
Antonio Marinelli, 45, and Chrestina Del Vecchio, 49. The Rev. Thomas A. Cunningham.
Wallace W. Carter, 21, and Catherine Pryce, 20. The Rev. Earl Harrison.
William E. Warren, 19, and Myrtle Chase, 16. The Rev. Spencer Franklin.

Licenses issued at Rockville, Md.:
James F. Woods, 21, 313 C street northwest, and Violet A. Porter, 17, 334 C street northwest.
Charles M. King, 21, Takoma Park, Md., and Sarah Elizabeth Orchard, 21, 1473 Irving street northwest.
Richard A. Mixon, 21, and Nannie O. Brockwell, 18, both of Providence Forge, Va.

Just Ten Days --Eczema Gone

When the skin itches and Eczema drives you mad, just bathe the parts night and morning with antiseptic Moone's Emerald Oil.

Get a bottle for 85 cents at Peoples Drug Stores or any progressive druggist and apply after reading the directions.

If the itching hasn't entirely ceased in ten days you can have your money back.

It's easy and pleasant to use and it's speedy action is little less than marvelous.—Adv.

Marriage Bee Stings Trio Of Brothers on Same Day

Kennett Square, Pa., Allabands Hie Over to Baltimore and Surprise Each Other in the Act of Getting Licenses, Then Atlantic City.

Baltimore, Feb. 10 (N.Y.W.N.S.).—Marriage License Clerk Shallcross had the funniest experience of his career at the job yesterday. Just as one young man had finished writing "William Allaband, 28, of Kennett Square, Pa., and Myrtle N. Eastburn, 16, of Unionville, Pa.," another couple entered.

"Why, hello, Earl, what are you doing here?" cried the first bridegroom-to-be.

"Same as you, I guess," replied the second young man as he wrote "Earl F. Allaband, 21, of Kennett Square, Pa., and Eva M. Crossan, 18, of Unionville, Pa."

The girls giggled and William looked surprised, when another couple walked into the room.

"Lo, boys," said the third young man, "didn't expect to find you here. Is this where we get a marriage license?"

While the two men gasped and Clerk Shallcross looked dazed, the third young man wrote "Harvey Allaband, 24, of Kennett Square, Pa., and Margaret E. Gallagher, 19, of Kennett Square." Then the three brothers shook hands excitedly, while the girls embraced.

Maybe it was a coincidence; anyway, the license clerk directed the three couples to the parsonage of the Chestertown Methodist Episcopal Church, where they were married by the Rev. J. Harry Wright. All started for Atlantic City for honeymoons.

Thomas Woollen Dies at Age of 69

Cashier of Bank 20 Years; Institution's Failure Cause of Health Breakdown.

Special to The Washington Post.

Charlottesville, Va., Feb. 10.—Thomas W. Woollen, 69, for twenty years cashier of the Crozet Bank, which closed its doors some two months ago, died today at University Hospital. While his health had not been good for years, the collapse became complete when the bank failed, and he declined rapidly.

A native of Jefferson County, Ind., Mr. Woollen came to Albemarle 22 years ago and purchased a farm near Ivy. His orchard was regarded as one of the best in the county. He took an active interest in fruit growing and for many years had been treasurer of the Virginia Horticultural Society.

Mr. Woollen married Miss Nellie Harvey, of Indiana, who survives. There are no children. He leaves a brother and two sisters. Funeral rites will be held at 3 o'clock tomorrow afternoon from Crozet Baptist Church.

Four Are Rescued When Home Burns

Boy, 14, Awakens Sleepers Who Flee From Fire in Night Clothes.

Special to The Washington Post.

Lynchburg, Va., Feb. 10.—H. E. Dale, wife, son, John, 14, and daughter, June, 5, fled from their burning home on the Boonsboro road near Lynchburg this morning at 1 o'clock and watched the two-story dwelling burn with practically all its contents.

John was aroused by noise of the fire and awakened his parents. All started out together in their sleeping attire, but the youth was overcome by smoke and had to be carried out.

Two fire companies from Lynchburg responded, but lacked water. The loss was probably more than $2,000.

Postoffice Nominations Forwarded to Senate

Nominations of the following Virginia and Maryland postmasters were sent to the Senate yesterday by President Hoover:

Virginia—Burkeville, Abram K. Sampson; Greenville, Matilda W. Campbell; Pennington Gap, George W. Horton.

Maryland—Glencoe, George M. Mowell.

Whether you want to buy, rent or sell, use Post Classified Ads. National 4205.

Girl Dies of Snake Bite Suffered 5 Months Ago

Decatur, Ala., Feb. 10 (A.P.).—Lillian Lee Terry, 17, died today of a snake bite which she and her family had forgotten. Five months ago she was bitten by a copperhead. She was given medical treatment and apparently recovered after an illness of four days.

Recently, however, her limbs became paralyzed and she was taken to a hospital. Doctors traced the paralysis to the snake's poison. They could find nothing to check its spread and death came gradually.

BARTLETT NOW FEARS HE WAS USED IN LEASE

Continued from Page 1

days without receiving the postal case, Blaine said.

Bartlett told the committee of a conference between Fesler and New at which he said Fesler "did most of the talking and did it in a most positive manner, focusing blame for the contract on Mr. New, whom he didn't seem to like."

It was after that conference, Bartlett said that New said Fesler must be displaced.

As he prepared to leave the stand, Bartlett said:

"I have not desired to injure any other person, not even those who have misrepresented me in secret places. But I can not permit my reputation, built up by a lifetime of rectitude, to pass down to my descendants tarnished with the deeds of others because I either fear or dislike to tell the truth."

Trotter Denies Signing.

Trotter denied he had signed Bartlett's name to the St. Paul lease, but said he thought a clerk in the department had.

"There was nothing irregular about it," he said, explaining that the signatures to the formal lease were merely a matter of form.

The contract really was made when he accepted the new lease proposal at New's direction, Trotter said. He testified James W. Good, later Secretary of War, had said Comptroller General McCarl approved the contract. McCarl since has denied this.

Bartlett, who had testified Trotter signed his name, returned to the stand and said Trotter's statement was substantially in accordance with his own memory in that New had ordered the lease accepted.

STATE RIGHTS FACE FIGHT OVER POWER

Virginia Conservation Head Thinks Hearing Here on Feb. 16 Momentous.

MAY RESORT TO COURTS

Richmond, Va., Feb. 10 (A.P.).—William E. Carson, chairman of the State Conservation and Development Commission, today described as "the greatest fight since the Civil War to save the rights of the States," the effort being made by Virginia and other States to establish the right of State authorities to authorize erection of hydroelectric power plants on nonnavigable streams.

Speaking before the Richmond Interclub Council, Mr. Carson told of the hearing set for Monday morning before the Federal Power Commission at Washington involving this question. The hearing, he pointed out, concerns only the application of the Appalachian Electric Power Co. for authority to build a $18,000,000 power development on New River at Radford, Va., but Mr. Carson said that if Virginia is granted the right to permit this construction, it will probably mean expenditure of $100,000,000 for developments in the State in the next ten years.

Several other States, he said, have come into the case as intervenors on behalf of Virginia.

Mr. Carson referred to the granting by the State Corporation Commission yesterday of authorization to the Page Power Co. to erect a $527,000 hydroelectric plant on the Shenandoah River near Overall, Page County. This, he said, is the first case of the kind in which the commission has taken jurisdiction, and if the Federal commission holds, at the approaching hearing, that Virginia is without the right to grant such permit, there will be a conflict which may have to be settled in the Federal courts.

Distinctive Valentines

THOSE messengers of love—of friendship—of good cheer, the kind that actually "fit" the personality of the individual for whom they are intended. In our vast assortment of valentines you are sure to find just the right cards. An early call is suggested to insure a wide choice of designs.

BREWOOD
Stationers
Engravers
611 TWELFTH STREET

W. B. Moses & Sons
F Street at Eleventh

MOST CORDIALLY INVITE YOU
TO VISIT THEIR
FOUNDERS' WEEK EXHIBIT
FEBRUARY 9TH TO 14TH

CELEBRATING 70th ANNIVERSARY YEAR

WASHINGTONIA AND OTHER PERIOD DISPLAY

Some of the Displays

Early American costumes.
Reproductions of historic furniture.
Museum display of antique Oriental rugs.
Communication display—Bell Telephone Laboratories.
Departmental exhibits of old and new merchandise and methods.
Prints and photographs of Washington at the time the store was founded.
Exhibit of etchings by Mr. J. C. Claighorne, Miss Lesley Jackson, Mr. Benson B. Moore. Baltimore & Ohio Railroad transportation exhibit of interest because of arrival of Moses' two freight cars of furniture about February 12th, 1861.

WOODWARD & LOTHROP
10TH 11TH F AND G STREETS

Dan Cupid Suggests These 1931 Gifts for Valentines

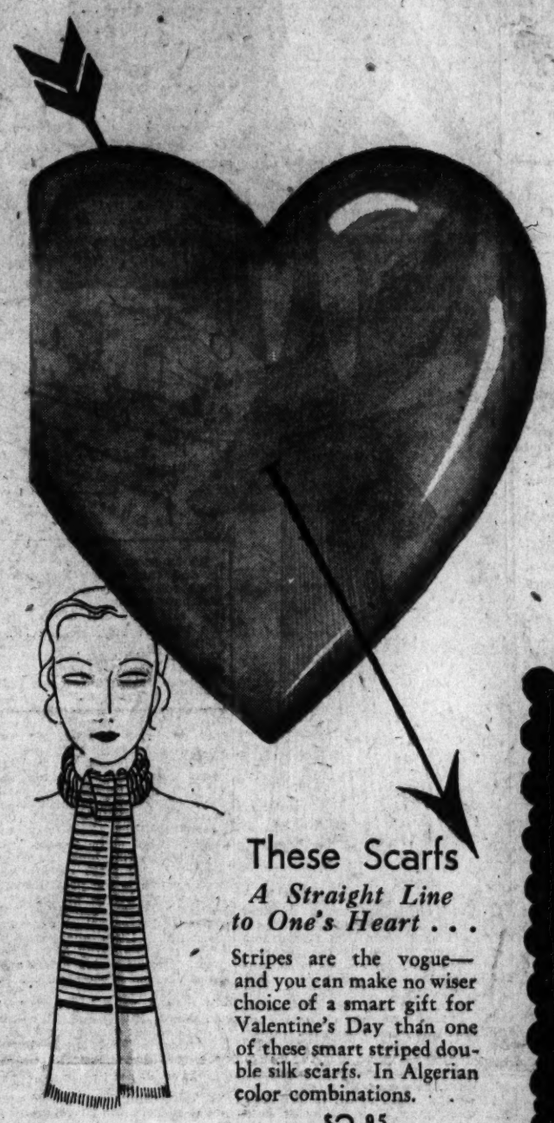

These Scarfs
A Straight Line to One's Heart . . .

Stripes are the vogue—and you can make no wiser choice of a smart gift for Valentine's Day than one of these smart striped double silk scarfs. In Algerian color combinations.

$2.95

NECKWEAR, AISLE 15 FIRST FLOOR

The Sweetest Gift of All

Candy, that age-old gift of sentiment, is ever newly appreciated—especially when it comes in heart-shaped boxes.

Hearts, filled with dark chocolates; 1 pound, 95c; 2 pounds, $1.75.
Hearts, filled with milk chocolates; 1 pound, $1.25; satin heart with 2 pounds, $2.50.
Whitman Chocolates, heart boxes, 1 pound, $1.50; in satin boxes, 1 pound, $2; 2 pounds, $4.
Hearts, filled with maple hearts, $1 and $1.50.
Other Candies; heart boxes, 75c to $5.
Red and White Heart-shaped Mints, 60c pound.
Jelly Hearts, pound, 60c and $1.
Cream Cinnamon Hearts, 60c pound.
Chocolate Cocoa Hearts, 60c pound.
Maple Grove Candies in Valentine Boxes, 50c to $1.50.

CANDIES, AISLES 12-14, FIRST FLOOR

Books—A Remembrance that is always cherished

We suggest but a few of the many titles to be had—

Enchanting Clementina, by Sophie Cleugh $2
Unweave a Rainbow, by Edgar Johnson $2.50
Memories and Vagaries, by Axel Munthe $3
Auctioning of Mary Angel, by Coningsby Dawson $1
Immediate Family, by Nalbro Bartley $1
Loyal Lover, by Margaret Widdemer $1
The Wanderer of Liverpool, by John Masefield $3.50

THE BOOK STORE, AISLES 23-25 FIRST FLOOR

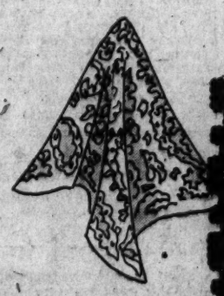

Paisley Chiffon Handkerchiefs $1

This old-fashioned paisley print tells the old, old story of Valentine sentiment in a new and smart way.

HANDKERCHIEFS AISLE 20, FIRST FLOOR

Stationery Section—The Mecca for Valentines

Here you will find gifts for those interested in bridge or writing.

Bridge Sets; hand-turned kid-finished leather case, containing two packs of playing cards, score pad and pencil. Special $2.15

Whiting and Cook Stationery; French borders in contrasting colors $2

STATIONERY, AISLE 2 FIRST FLOOR

Red Patent Leather Pouches, $7.50

This red patent leather bag with black patent leather is a shining example of color contrast for Spring chic and of something smart to give for Valentine's Day.

LEATHER GOODS, AISLES 3-5 FIRST FLOOR

Silk Hose in Valentine Folder

Backgammon Silk Hose, the new mesh hose with picot top, cradle foot and French heel, $2.95

Jane Wandl Sheenless Sheer Chiffon Silk Hose, exclusively here—sheerly dull $1.95

Granite Grenadine Chiffon Silk Hose, with the much-desired dullness. Exclusively here $1.95

Delightful Valentine Folders, 35c, and Valentine Boxes 50c

HOSIERY, AISLE 19, FIRST FLOOR

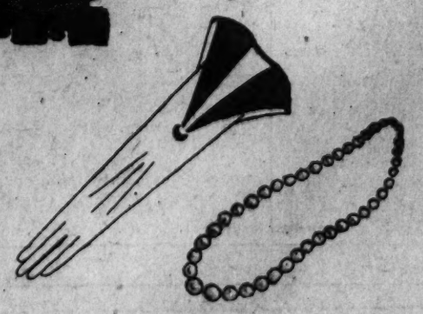

Eggshell Mousquetaires, $5
Bead Necklaces, $4

Two smart gifts and two smart costume accessories—sure to please the woman of chic. No glove is smarter than these eggshell kid mousquetaires with black applique.

The necklaces of opaque beads with tiny gold rondells are in white, white coral, turquoise, jade and yellow.

GLOVES, AISLE 11, FIRST FLOOR
COSTUME JEWELRY, AISLE 10, FIRST FLOOR

RADIO
GARDEN HINTS
BRIDGE

FEATURES of INTEREST to WOMEN

HOME HINTS
FASHIONS
HOROSCOPE

YOUR NAME — IT MEAN? WHAT DOES

By HARRY A. DEFERRARI, Ph. D.

In a previous article reference was made to the family name "Wolf," especially as found in England. This name was introduced into Ireland at the time of the Anglo-Norman invasion. It has since spread throughout that country where it is most frequently found with the spellings, "Woulfe" and "Wolfe." The Woulfes of Limerick have especially distinguished themselves. They took an active part in the affairs of that city from the fourteenth to the middle of the seventeenth century. As one might suppose, the Wolfs of English and American directories are by no means all of early English origin. A great many of them have come from various countries on the European continent, especially from Germany. The common German spellings of this name are "Wulf," "Wolff" and "Wolf." The diminutive forms "Wolfel," "Woelfel" and "Woelfle" are also frequently found. The common diminutive form in Switzerland is "Woelfli." A certain Ortlof der Wolf is mentioned in a German document of the year 1300. Latinized forms of this name are of frequent occurrence in early records. A list of German names dated 1390 includes the name of Petrus Lupus (Peter Wolf). The Flemish name "Dewolf" (also spelled "De Wolf") is popularly supposed to have come under French influence. Such is not the case, however. The first element of this name is the Flemish word for "the" and has nothing to do with the French preposition meaning "of" or "from."

The family name "Gelse" is generally a modern shortened form of "Giso." "Giso" (also spelled "Kiso") was an old Germanic personal name meaning "the spear."

(Watch this column every day. Your name will appear here.)

(Copyright, 1931.)

RADIO PROGRAMS

WEDNESDAY, FEBRUARY 11.
LOCAL STATIONS.
(Eastern Standard Time.)

WRC—National Broadcasting Co. (316 Meters, 950 Kilocycles.)

6:15 a. m.—Health Exercises.
6:30 p. m.—Gene and Glenn.
7:15 a. m.—Morning Devotions.
7:30 a. m.—Cheerio.
8:00 a. m.—U. S. Army Band.
8:15 a. m.—Campbell's Orchestra with soloist.
9:15 a. m.—A. & P. Col. Goodbody.
10:00 a. m.—National Home Hour.
11:00 a. m.—Dr. Ruth Wadsworth.
11:15 a. m.—Radio Household Institute.
11:45 a. m.—Sweet and Low Down.
12:00 (noon)—Farm Flashes.
12:15 p. m.—Vocal Varieties.
12:30 p. m.—National Farm and Home Hour.
1:30 p. m.—Advertising Club Luncheon, Dr. John Erskine.
2:00 p. m.—Organ Recital.
2:30 p. m.—"Merchandising," by Arthur Freeman.
2:45 p. m.—Melody Three.
3:00 p. m.—"The Drama of the Long Horn," by William McLeod Raine.
3:15 p. m.—Talk by John Poole, of the Community Chest.
3:30 p. m.—Radio Play Bill.
4:00 p. m.—Eastman School Symphony Orchestra.
4:30 p. m.—Mabel Wayne Hour.
5:00 p. m.—Lady Next Door.
5:30 p. m.—"Famous Paintings in Many Lands," by Alice Hutchins Drake.
5:45 p. m.—Tea Timers.
6:00 p. m.—News Resume.
6:10 p. m.—Boy Scouts Today.
6:11 p. m.—Black and Gold Room Orchestra.
6:15 p. m.—Songs of the Old South.
6:45 p. m.—Uncle Abe and David.
7:00 p. m.—Amos 'n' Andy.
7:15 p. m.—Studebaker Male Quartet.
7:30 p. m.—Mme. Frances Alda and Frank La Forge.
7:45 p. m.—"Back of the News in Washington," by William Hard.
8:00 p. m.—Bobby Jones Golf Chat.
8:15 p. m.—Radiotron Varieties.
8:30 p. m.—Mobiloil Concert. Howard Marsh, tenor.
9:00 p. m.—Halsey Stuart Program.
10:00 p. m.—Palmolive Hour.
10:30 p. m.—Coca Cola Program. Scoutmaster James E. West.
11:01 p. m.—Vincent Lopez Orchestra.
11:30 p. m.—Organ Recital, from Keith's Theater.
12:00 (midnight)—Florence Richardson's Orchestra.
12:30 p. m.-1:00 a. m.—Palais d'Or Orchestra.

WMAL—Columbia Broadcasting System. (1473.9 Meters, 630 Kilocycles.)

8:00 a. m.—Tony's Scrap Book.
8:15 a. m.—Brad and Al.
8:30 a. m.—Morning Devotions.
8:45 a. m.—Newsy Jingles.
9:00 a. m.—Something for Every One.
9:30 a. m.—Morning Moods.
9:45 a. m.—Personalities.
10:00 a. m.—Blue Star Kitchen.
10:15 a. m.—Melody Parade.
10:30 a. m.—Home Efficiency.
10:45 a. m.—Sewing Circle.
11:00 a. m.—Ida Bailey Allen.
11:15 a. m.—Ben and Helen.
11:30 a. m.—Ida Bailey Allen.
11:45 a. m.—Interior Decorating.
12:00 (noon)—Paul Tremaine Orchestra.
12:45 p. m.—Lotus Orchestra.
1:15 p. m.—John Erskine, from Advertising Club.
2:00 p. m.—Barbara Maurel, contralto, and Frank Ruhl, tenor.
2:30 p. m.—School of the Air, "Prometheus."
3:00 p. m.—Salon Orchestra.
3:30 p. m.—Syncopated Silhouettes.
4:00 p. m.—Musical Album.
4:30 p. m.—Primer for Town Farmers.
5:00 p. m.—Asbury Park Orchestra.
5:15 p. m.—Burrus Williams, pianist.
5:30 p. m.—International Singers.
5:45 p. m.—News Flashes.
6:00 p. m.—Bill Schudt's Going to Press.
6:22 p. m.—Winegar's Barn Orchestra.
6:45 p. m.—Gertrude Trumbly and Frank Young, piano duets.
7:00 p. m.—Speeches by Nicolas Murray Butler and James W. Gerard.
7:30 p. m.—Smith Bros.
7:45 p. m.—Daddy and Rollo.
8:00 p. m.—U. S. Marine Band, Capt. Taylor Branson, leader.
8:30 p. m.—Sunkist Musical Cocktail.
9:00 p. m.—Fast Freight.
9:30 p. m.—Columbians.
10:00 p. m.—Medicine Show.
10:30 p. m.—Nikolai Orloff, pianist.
11:00 p. m.—Swanee Syncopators.
12:01 a. m.—Howard Lanin's Orchestra.
12:30-1:00 a. m.—Nocturne, Ann Leaf.

WOL—American Broadcasting Co. (229 Meters, 1,310 Kilocycles.)

7:30 a. m.—Musical Clock.
8:00 p. m.—Birthdays.
8:10 a. m.—Musical Clock, continued.
10:00 a. m.—Peggy Clarke's Chat.
10:20 a. m.—Public Service Man.
10:30 a. m.—Requests.
12:00 (noon)—Luncheon Music.
12:15 p. m.—Betty Gray, soprano; Lena Kash, pianist.
12:30 p. m.—Paul D. Gable, organist.
3:00 p. m.—Good Afternoon.
3:45 p. m.—Dee Shannon, character sketches.
4:00 p. m.—Jerry Jernigan, pianist.
4:15 p. m.—Louis Rothschild.
4:30 p. m.—Waltz Time.
5:00 p. m.—Clyde J. Knight, pianist.
5:15 p. m.—"Scouting in America Comes of Age," by Linn C. Drake.
5:30 p. m.—Opportunities.
5:55 p. m.—Public Service Man.
6:00 p. m.—George P. Harper, tenor.
6:15 p. m.—Shirley Ernst, soprano.
6:30 p. m.—Columnist.
6:35 p. m.—McKinley High School Glee Club.
6:50 p. m.—Hollywood Lights.
7:00 p. m.—Dinner Music.
7:20 p. m.—News Flashes.
7:30 p. m.—Melody Four.

WJSV—Independent Publishing Co. (265 Meters, 1,460 Kilocycles.)

9:00 a. m.—Down South.
9:05 a. m.—Town Crier.
9:20 a. m.—Weather Report.
9:40 a. m.—Thought for the Day.
9:45 a. m.—Menu.
10:00 a. m.—February Parties.
10:30 a. m.—Style Talk.
11:00 a. m.—Gospel Song Service.
11:30 a. m.—Crusaders.
12:05 p. m.—National Farm News.
12:15 p. m.—Prof. F. W. Oldenburg, "Seeding Spring Crops."
12:45 p. m.—Radio Revival.
2:00 p. m.—Afternoon Musicale.
3:30 p. m.—Bob and David.
4:30 p. m.—Smile Children.
5:00 p. m.—Science and History.
5:15 p. m.—Along Route Fifty.
5:45 p. m.—Congress Today.
6:00 p. m.—News Flashes.
6:15 p. m.—Unclassified Hour.
7:00 p. m.—Musical Novelette.
7:31 p. m.—Julian Monk.
8:00 p. m.—Speaker.
9:00 p. m.—Paradise Serenaders.
9:30 p. m.—Harmony Songsters.
10:00 p. m.—Don Whitman, crooner.
10:15 p. m.—Rhythm Three.
10:30 p. m.—Emery Dougherty's Orchestra.

Dial These Today

1:15 p. m.—(WMAL, WRC) Advertising Club luncheon—John Erskine, novelest.

3:30 p. m.—(WRC) Radio Play Bill.

6:35 p. m.—(WOL) McKinley High School Glee Club.

7:00 p. m.—(WMAL) Speeches by Dr. Nicholas Murray Butler and Hon. James W. Gerard.

8:30 p. m.—(WJZ) "He Knew Lincoln"—Edgar White Burrill.

8:30 p. m.—(WRC) Howard Marsh, tenor—Mobiloil concert.

8:30 p. m.—(WMAL) Raymond Paige Orchestra from Los Angeles.

9:30 p. m.—(WRC) Olive Palmer and Paul Oliver.

9:30 p. m.—(WJZ) Boswell Sisters—Pleasure Hour.

10:30 p. m.—(WMAL) Nikolai Orloff, concert pianist.

CHAIN STATIONS.
(Associated Press.)
Programs in Eastern standard time, P. M. unless otherwise indicated.

454.3—WEAF New York—660 (NBC Chain).

6:20—Dinner Music.
6:45—Uncle Abe and David.
7:00—Rodeheaver Sing.
7:15—Science Talk.
7:30—Alda and La Forge.
7:45—Back of the News.
8:00—Bobby Jones.
8:15—Varieties, Bugs Baer.
8:30—Nathaniel Shilkret Orchestra.
9:00—Old Counselor.
9:30—Olive Palmer.
10:30—Radio Interviews.
11:00—Lopez Orchestra.
12:00—Dance Hour.

348.6—WABC New York—860 (CBS chain).

6:45—Heywood Broun; Tony's Scrap Book.
7:00—Speeches by Butler and Gerard.
7:30—Evangeline Adams.
7:45—Daddy and Rollo.
8:00—Screaders: Topic in Brief.
8:15—U. S. Marine Band.
8:30—Toscha Seidel Concert.
9:00—Fast Freight.
9:30—The Columbians.
10:00—Medicine Show.
10:30—Columbia Concert.
11:00—Guy Lombardo Orchestra.
11:30—Bert Lown Orchestra.
12:00—Lanin's Orchestra.

394.5—WJZ New York—760 (NBC Chain).

6:00—Raising Junior.
6:15—Feature Program.
6:30—Gloria Gossip.
6:45—Topic in Brief.
7:00—Amos 'n' Andy.
7:15—Edward Rambler.
7:30—Phil Cook.
7:45—The Brothers.
8:00—Koren's Orchestra.
8:30—Melodies.
9:00—The Wayside Inn.
9:30—Pleasure Hour.
10:30—Clara, Lu and Em.
10:45—Poems.
11:00—Slumber Hour; Amos 'n' Andy.
11:15—Pleasure Hour.
12:00—Dance Hour.

272.6—WPG Atlantic City—1,110.

8:00—Chronicles.
8:30—WABC.
9:00—American Legion.
9:30—WABC.
11:30—Organ Concert.

282.8—WTIC Hartford—1,060.

7:00—Strings; Sports.
7:30—Classical; Concert.
8:00—WEAF.
9:00—Jesse Crawford.
9:30—WEAF.
11:00—News Broadcast.
11:15—Orchestra.

422.3—WOR Newark—710.

6:00—Uncle Don.
6:30—Sports Program.
6:45—Orchestra.
7:15—The Crafters.
7:30—Sponsored Program.
7:45—Quartet.
8:00—Highlanders.
8:30—Red Cross.
8:45—Moosickers.
9:00—In Erin.
9:30—Gypsies.
10:00—Tuneful Tales.
10:30—Strings.
10:45—Globe Trotter.
11:00—Dance Orchestra.

305.9—KDKA Pittsburgh—980.

6:15—Troubadours.
7:15—Sweetness.
7:30—WJZ.
9:00—Television.
9:30—WJZ.
11:00—Sports; Orchestra.

379.5—WGY Schenectady—790.

6:45—WEAF.
7:00—Feature Hour.
8:00—WEAF.
8:15—WEAF.
11:00—Dance Hour.

428.3—WLW Cincinnati—700.

6:15—Hotel Orchestra.
6:30—Melodists.
7:15—Jolly Time.
7:30—WJZ.
8:00—Sponsored Program.
8:30—Orchestra.
9:00—Concert.
9:30—WJZ.
10:30—Variety.
10:45—Bob Newhall.
11:00—Variety (1½ hours).

405.5—WSB—740.

7:30—Feature.
7:45—Sponsored Program.
8:00—WEAF.
8:30—Frank and Herman.
9:00—WEAF.
11:15—WJZ.
12:15—Theater Revue.

461.3—WSM—650.

7:00—News; Orchestra.
8:00—WEAF.
8:30—Studio Program.
8:45—Orchestra.
9:00—WEAF.
11:00—WJZ.

270—WRVA Richmond—1,110.

7:15—Piano; Barytone.
7:30—Concert.
8:00—Pipe Club.
9:00—WEAF.
9:30—WJZ.
10:30—WEAF.

Jane Interprets the Mode

Unusual elegance in a white georgette evening gown with finely pleated skirt, trimmed in an odd manner with material solidly beaded in pearls. (A Dah-ray design.)

Paris, Feb. 10.

SOME of us are happy to hear about the change in hat frontage, as it were. Not that others of us don't like to present a calm, unruffled and, we always hope, unwrinkled brow to the world. But since all women obviously did not look their best in a hat that ended at the hair line, we do feel that there will be more attractive women flitting hither and yon now that hats are turning sideways.

You may still show your forehead, of course, only now it must be the half of it instead of all of it. And you must show a lot of lovely hair * * * and see that it is lovely, what's more. Fully the half of your head of hair must you show, instead of the whole of your forehead, as of yesterday.

This hat mode might well be the reason for the renewed interest in wigs that Miladi is showing, or it is perhaps another whim of hers, or a desire to dazzle in a different color of hair at different hours. A famous wig maker on the Rue Royale of Paris told me that many women were buying three and four wigs for evening and formal afternoon wear. Nothing the matter with their own hair at all, my dears—just a fancy.

So as soon as those pennies roll in and this doctor and nurse and what roll out—you can't buy wigs and have pneumonia both at "once," now can you? I'll hie me down to the wig makers and tell you more about styles in wigs—meanwhile know that the smartest hats are half off—the hair.

I have designed for you today an evening gown which simply oozes sophistication and elegance in every line. It's only to be worn when you feel or want to look the haughty queen. It's principally of white georgette and pearls and includes every last word in evening chic * * * but in its own particular way. The corsage is softly draped at the natural waistline and the hips are closely modified half way to the knees. The skirt "proper" begins there and is full, long and accordeon pleated. The most distinctive part of the gown is the pearl beaded section, which begins at the top as a berth (or forms cap-sleeves, if you like that better), then descends the front to a little above the knees, where it flares stiffly away from the gown, forming a very smart and unusual flounce effect—and all in one piece, too.

Having a valentine party? Then you simply must send your stamped self-addressed envelope to the Dare Department, Washington Post, for our illustrated leaflet for the queen of hearts valentine party with all table decorations, favors, place cards and everything all figured out for you to make. And if you aren't going to give a party, maybe you're going to one and should send for the leaflet anyway, because it tells you how to make a queen of hearts costume very cleverly and inexpensively.

Fashion French—Tissage (tee-sahzh)—weaving. Tissu (tee-sew)—fabric. Toile (twahl)—linen, crinoline. Toilette (twah-lett)—apparel. Tomate (Toe-maht)—to-mato red.

You're missing considerable if you're not reading Dare's weekly fashion letter in The Washington Post every Sunday.

Au Revoir.

(Copyright, 1931.)

Indoor and Outdoor Gardens

By JANE LESLIE KIFT

MORE ABOUT PERENNIALS.

AS A general thing, hardy herbaceous plants are easily grown. The most important detail in raising them is a thorough preparation of the soil. Never be content with simply digging a hole in the ground at some convenient place and planting a root. Remember that these plants will remain where you place them for years. So make a good start.

First, incorporate some well-rotted manure with the ground. Do not be sparing with it but use it freely. If it is well rotted it will not injure anything. In preparing your ground be sure to dig it deep and break it up thoroughly, mixing the manure well with the soil. If the ground is very hard better dig it over twice, the last time just before planting, to insure its being in good condition. Plant herbaceous stock (perennial plants) where it will get all possible sun and away from the roots of trees, for nothing so impoverishes flowerbeds as tree roots. A good location is with the shrubbery—unless the shrubs in your garden happen to be unusually strong-growing varieties, in which case be very careful to avoid them. Roots of small shrubbery will not interfere in any way.

Never crowd too many plants into a small space. Give each specimen plenty of room for individual development. If your herbaceous plants are overcrowded you will have clutter instead of beauty.

Before placing your order for these plants study the catalogs well, remember they do not all bloom at the same time. Select some of the early varieties, then choose a few for midsummer bloom and finally plant a generous number of fall bloomers, to prolong the color of your garden. With a careful selection of varieties you will have flowers from early spring until after the first light frost. A garden generously supplied with hardy perennials is a permanent and worth-while asset to any home. These plants which require so little care are suitable for city, suburban or for real country planting.

(Copyright, 1931.)

All readers' questions on growing and care of indoor and outdoor flowers and floral decorations for social functions will be answered by Miss Kift, directly in this column if addressed in care of The Washington Post, or directly to readers if a self-addressed, stamped envelope is supplied.

Work's Radio Bridge Game

In his final Radio Bridge broadcast of the season, heard through Station WRC at 4:30 o'clock yesterday afternoon, Milton C. Work answered the final ten questions in his Handicap Test, by which participants may grade their Bridge skill if they so desire. The method of grading is: If all your answers are correct (including the ten questions previously answered) you belong in Class A; one, two or three mistakes put you in Class B; four, five or six mistakes in Class C; and more than six mistakes in Class D. Answers are the same at Auction and Contract.

Questions 11 and 12 are based on this hand: South—Spades, K, 10, 8, 3; Hearts, A, K, 8; Diamonds, A, K, 7; Clubs, K, J, 8. West—Spades, J, 9, 3; Hearts, J, 7, 3; Diamonds, 8, 2; Clubs, A, Q, 7, 4, 2. North—Spades, Q, 2; Hearts, 9, 6, 4; Diamonds, Q, J, 9, 6, 5; Clubs, 9, 6, 5. East—Spades, A, 7, 6, 4; Hearts, Q, 10, 5, 2; Diamonds, 10, 4, 3; Clubs 10, 3. South is Declarer, playing No Trump (one at Auction, three at Contract). To the first trick are played: West, the 4 of Clubs; North the 5; East the 10; South the Jack. To trick two South leads the Ace of Diamonds.

Questions: 11. What is the correct lead for South to trick three? 12. What is the lead to trick four?

King of Diamonds.

Answers: 11. To trick three South should lead the King of Diamonds, winning the trick. 12. To trick four South should lead the King of Spades. The reason for this seemingly peculiar play is that Declarer can be sure of two Heart tricks, five Diamond tricks and one Club trick—just one short of game. He can easily establish a Spade for the needed trick; but if East holds the Ace of Spades and wins the first Spade, he will doubtless lead a Club and West probably will be able to make four Club tricks and save game. The important thing for Declarer is to induce East to let one Spade win, and East is most likely to do that if he thinks Declarer has no more Diamonds in his own hand and is trying to make an entry in dummy with the Queen of Spades in order to run Dummy's long Diamonds. If West has the Ace of Spades, Declarer's game is perfectly safe.

Questions 13 and 14 all for this deal: South—Spades, A, Q, J; Hearts, A, J, 8, 2; Diamonds, K, J, 7, 4; Clubs, A, K. West—Spades, 9, 6, 3, 2; Hearts, 10, 3; Diamonds, 9, 6; Clubs, Q, J, 9, 4, 3. North—Spades, 7, 5; Hearts, K, 7, 6, 4; Diamonds, A, 5, 3, 2; Clubs, 8, 7, 2. East—Spades, K, 10, 8, 4; Hearts, Q, 9, 5; Diamonds, Q, 10, 8; Clubs, 10, 6, 5. With South playing No Trump (three in Contract), West, to trick one, would lead the Queen of Clubs.

Questions: 13. How many entries does the North hand contain? 14. How many tricks should Declarer make against the best defense?

Had Four Entries.

Answers: 13. The North hand contains four entries, two in Hearts and two in Diamonds. 14. Thirteen tricks. The correct play is for South to lead the 8 of Hearts to trick two. North winning with the King and returning the 4. South taking the Jack finesse and then leading the Ace. This leaves dummy's 7 of Hearts an entry, South having the Deuce. In Diamonds a similar play is made. South leads the 7; North takes with the Ace, and returns the Deuce; South takes with the Jack and leads the King; so North has the 5 of Diamonds as an entry, with South holding the 4. With these two entries, North can be put in the lead twice, and two Spade finesses by South produce thirteen tricks.

The two hands for Questions 15 and 16 were given as: South—Spades, A, Q, 10; Hearts, Q, J; Diamonds, A, Q, 10, 7, 6; Clubs, A, J, 7. North—Spades, 7, 4, 3; Hearts, 9, 5, 2; Diamonds, J, 9, 5; Clubs, K, Q, 10, 4. South, Declarer, is playing a No Trump. West opens with the 5 of Spades. East plays the Jack.

Questions: 15. What Spade should Declarer play from the South hand on trick one? 16. Which suit should be led to trick two?

Answers: 15. Ace of Spades. 16. A Club. It will be seen that Declarer is sure of two Spade tricks and four Club tricks. He can also make five Diamonds if the finesse wins, but can not make game without risking the Diamond finesse. If he should take the Jack of Spades played by East with the Queen, then put Dummy in with a Club and try the Diamond finesse, and it should lose to West, West would not continue the Spades because he could mark the Ace and 10 in the South hand. West would be sure in that case to lead Hearts, and the adversaries would take at least four Heart tricks and save game. If Declarer wins the Jack of Spades with the Ace, West will be apt to place the Queen of Spades in his partner's hand. Then, if the Diamond finesse loses, West may continue Spades, in which case the Declarer will make an easy game. If the Diamond King is in the East hand, the Declarer has nothing to fear. He can make game by winning one Spade, five Diamonds and four Clubs. The Spade subterfuge may not succeed, but it is very apt to do so.

Questions 17 and 18.

Questions 17 and 18 are based on these hands: South—Spades, A, Q, 10; Hearts, K, J, 4; Diamonds, J, 9, 7, 6; Clubs, A, K, J. North—Spades, 7, 5; Hearts, Q, 6, 5, 2; Diamonds, A, Q, 10, 8; Clubs, Q, 10, 9. South is Declarer, playing No Trump (three at Contract). West opens with the 4 of Spades; East plays the 9.

QUESTIONS: 17. Which Spade should South play on trick one? 18. Which suit should South lead to trick two?

ANSWERS: 17. The 10 of Spades. 18. A Heart. South can expect to take two Spade tricks, three Club tricks, two Heart tricks, and three or four Diamond tricks, depending upon the location of the adverse King. The danger for Declarer is that if he should win with the 10 of Spades and then lead a Diamond for the finesse and the finesse should lose, East would return a Spade; and while South could wait until the third round to win and then run his Diamonds and Clubs, making eight tricks, he would still have to win a Heart to go game. If West held the Ace of Hearts, he could take that trick and, supposing (as is probable) he held five Spades, would save the game. Declarer ensures the game for himself if, after winning the first trick with the 10 of Spades, he leads a Heart, preferably the King or Jack, to trick two. Should he win the Heart trick, he can try his Diamond finesse, because, even if it should lose, he will have his game assured with two Spades, one Heart, three Diamonds and three Clubs. If the Heart should be taken by the adverse Ace and a Spade led through South, the Ace can be held up until the third round and then Diamonds led. Supposing the Diamond finesse to lose, East will not have another Spade if West led from five. If West led from four, the adversaries make but two Spades, which can do no harm.

Final Questions Answered.

The final questions of the series concern these cards: South—Spades, A, J, 9, 4; Hearts, A, 8, 6; Diamonds, A, 9; Clubs, A, 10, 7, 3. North—Spades, K, Q, 7, 2; Hearts, J, 7; Diamonds, K, J, 10, 6, 5, 3; Clubs, 9. South is playing No Trump (three at Contract); West leads to the first trick the 6 of Clubs, North plays the 9, East the King.

Questions: 19. Which Club should South play on this trick? 20. When South obtains the lead which suit should he lead?

Answers: 19. The Ace. 20. South should then lead a Spade. The theory of the play is that after dummy has been put in with a Spade, trick two, dummy will lead any Diamond except the King and South will finesse if East does not play the Queen. This cinches the game for Declarer. If West wins with the Queen, West can make two Clubs, but South will then have that suit stopped, and North and South will take the remaining tricks. If the Diamond finesse wins, Declarer's game is assured.

WORK'S BRIDGE

AN AUCTION BRIDGE HAND.

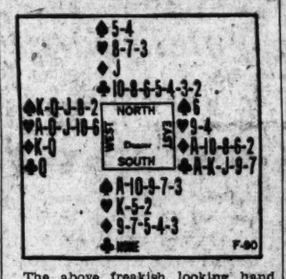

The above freakish looking hand was held at a tournament of the American Whist League at White Sulphur Springs, some years ago. It was dealt in a game of Auction Bridge and produced some interesting bidding and play, there being much more of the former than is apt to be the case at Auction.

South (the dealer) passed, West bid one Spade, North passed, and East bid two Clubs. South passed again, and West bid two Hearts. That declaration being passed by North, East bid two No Trumps; but after South's third pass, West felt that opposite a No Trump it would be safer to play at Hearts—and more remunerative in view of the honor score. So he bid three Hearts, which ended the auction.

At Contract the bidding might have been: South and North always passing; West two Spades, East four Clubs, West four Hearts, East four No Trumps, West five Hearts. Whether East should then bid six is a matter each reader must determine for himself as the hand never was played at Contract.

North led the Jack of Diamonds and the Declarer, appreciating the importance of a trump lead from East, won that trick in the dummy hand with the Ace, although one of West's high Diamonds was sacrificed on it. East led the Nine of Hearts which took the trick when South played small and West played the Six. A second lead of Hearts and a second finesse followed, and then the Ace of Hearts dropped all the adverse Hearts and left the Declarer with the two unplayed.

Declarer's next play was the King of Diamonds; North refused, leaving only one good Diamond in dummy. Then came the Queen of Clubs which was overtaken by dummy's King with a chance of establishing the suit, but South refused; so East was then in a position to run two more Clubs and one Diamond, but no more. With that done and three Spade discards from the West hand (two being all that West really needed), East led a Spade and of course South's Ace won; but West made a small slam and scored quite a gain on the hand.

Junior Misses Anticipate Glorious Spring Parties

And with sagacious forethought they come to the Jelleff Junior Misses' Shop, where the most adorable evening fashions are to be found at most considerate prices.

Sketched: a printed silk evening dress on Vionnet lines with smart contrasting jacket. $75.

Jelleff's Junior Miss Shop—Third Floor.

WE PARK YOUR CAR WHILE YOU SHOP

The New Jelleff's

Wives of Tomorrow

FRANCES M'DONALD

The Quarreling Habit.

DEAR Frances McDonald: Do not discard this plea as unimportant for it is a very serious matter to me. I am married just one year and it looks as if it would be the first and last. The trouble is that we quarrel every single day over something. It starts with some wise remark from my husband or some complaint from me and before you could believe it we are just yelling at each other. He tells me to not be there when he gets back and I tell him I won't. But I am and we kiss and make up but the next day the same thing. While it lasts we hate each other and nothing is too nasty or mean for us to say. I can not believe the things I hear myself saying when these fits come.

If my parents knew, I do not know what they would think, for such things never took place in our home. My in-laws are not as bad as my husband and I, but they do quarrel occasionally. However, that is no excuse for me. My husband even throws things, not at me, of course, but on the floor just to break them and make me mad. Last night he smashed a glass pitcher with silver handle that his mother gave me for Christmas. I was so mad I could have done anything. So I called his mother and told her what kind of a son she had. This morning he did not eat breakfast and told me to be out of the house before he got back. It is nearly 9 o'clock and he has not come home for dinner so I think he is at his mother's, telling her everything he knows.

What is to become of us should we separate? He is so strong-headed he just makes me wild. I would gladly leave him and his old fits of yelling about nothing. Can I get a divorce when he orders me out?

BABE.

There is no fear of my discarding such a letter as unimportant for quarreling happens to be one of the things that desecrate life and destroy decency. A quarreling couple are two people tempting fate and daring love to survive their treachery. You and your husband will grow to hate each other just as sure as other yelling couples have. How can you so degrade each other? See yourself as you are—just a pair of raging animals, unrestrained and unashamed. If you will force yourself to see the picture as it really is you will find the strength and the dignity to ignore the first remark that threatens to cause trouble. If you will scrupulously refuse to be drawn into an argument for a day or two, your husband will be shamed into avoiding disagreeable comments that go unnoticed. Tell him in advance that, regardless of what he says you will not participate in any more brawls. When he sees that you mean it and that you remain silent, if not serene, regardless of provocation, he will desist because of the superiority such behavior on your part will display. He will feel inferior and no male can long endure that sensation.

Make no mistake about the seriousness of the situation. And do not speak of separation as if that would change you. No matter how many husbands you accumulate on your way through life, you will always be quarreling if you do not learn to be above such disgraceful performances.

Marriage is beautiful or horrible, depending as much upon the manners of the two involved as upon their morals. So watch your manners.

What Today Means to You

By MARY BLAKE

"AQUARIUS."

IF February 11 is your birthday, the best hours for you on this date are from 9:30 to 10:30 a. m., from 4 p. m. to 5 p. m. and from 10 p. m. to midnight. The danger periods are from 7:30 a. m. to 9 a. m. and from 2 p. m. to 3:30 p. m.

There are no pronounced influences on this date. The day, should not be set aside for important family or personal occasions, as it is unpropitious. An uneasy feeling or suspicion and vague fear may overshadow you the later hours of the day.

Children born on this February 11 will have a quiet and an unimpulsive nature, but will be persistent, determined and not to be thwarted in their aims. They will be sociable and of a good disposition. They will make creditable records at school in most of their subjects, and will take a keen interest in sports. They will be more loyal than affectionate.

The planets were so placed on your birthday (February 11) as to produce in you a very strong personality. The ideal and practical sides of your nature are well blended, and you have a fairly all-around character. You have the vision, will and energy to originate and the steadiness and practical ability to execute. When you have formed a plan of campaign, you do not rest until you have carried it out, no matter at what expense of time or trouble. You can both plan and perform, preach and practice, direct others, and do the work yourself. Destiny has fitted you to come to the front; to occupy some position of responsibility and trust.

Your magnetic forces are very powerful. Your affections are very warm, and you make friends easily and are faithful to them. You particularly attract, and are attracted to those of the opposite sex. You should have a superabundance of vitality and good recuperative powers in time of sickness.

There is a tendency for you to be too positive, too self-willed and too dogmatic. From childhood on, you have failed to listen to others, and have insisted upon going "your sin gait." Your own judgment is good, as a rule, but there are times when it would benefit you to listen to those who speak from experience.

Successful People Born February 11.

1. Daniel Boone, pioneer of Kentucky.
2. Benjamin F. Sands, naval officer, captured Galveston, Tex.
3. Alexander H. Stephens, vice president of the Confederacy.
4. Alexander Hermann, prestidigitator.
5. Thomas A. Edison, inventor.
6. Franklin W. Hooper, scientist and educator, Brooklyn Institute of Arts and Sciences.

(Copyright, 1931.)

Uncle Sam's Home Hints

RABBIT MAY BE BROILED.
(Bureau of Home Economics.)

Broiled chicken—why not broiled rabbit? Perhaps you have seen lately in your local market some of the domestic or hutch-raised rabbits that are being extensively produced from West to East. You have wondered whether the family would like them; the "gamy" flavor of wild rabbit was not especially popular.

Without hesitation you can experiment with some of these tender, sweet-fleshed domestic rabbits. The meat can best be compared to that of chicken, and it is cooked in all the ways chicken is cooked. Get a young rabbit to try, and broil it. Put it on the table without comment and some members of the family will suppose they are eating chicken. These hutch-raised rabbits eat rolled cereals, alfalfa hay and leafy vegetables. As a result the meat is delicious in flavor and tender in texture. They may be eaten at any time of year.

The bureau gives the following directions for broiling a rabbit:

Wipe the rabbit with a clean damp cloth, sprinkle it with salt, pepper and flour. Place whole, back down, on a rack in a flat baking pan. Place generous pieces of butter in the hollow places. Cook in a moderately hot oven (375 to 400 degrees F.) for 40 to 50 minutes, or until tender. Turn the rabbit over, baste with pan drippings and place under the flame of the broiling oven to brown. Cut and serve the broiled rabbit on a hot platter, and pour over it the drippings mixed with one tablespoon of finely chopped parsley.

Safe, Secure
sanitary protection
—that's Kotex

YOU should make certain—when you buy sanitary pads—that you are getting the safest protection possible. Protect your health. Assure your comfort. Feel well groomed, at ease. Be sure you ask for Kotex.

Kotex is soft, gentle, easy. And it *stays* soft. It absorbs laterally—that means greater efficiency—a greater area of protection than other types of pad give you. *It gives equal protection, worn on either side.* Of course, Kotex is disposable, too. That's why millions of women first abandoned old-fashioned makeshifts.

Hospitals use both Kotex and the delicate, efficient absorbent of which it is made. That should certainly recommend it for your use.

Kotex Company, Chicago.

KOTEX
Try the new Kotex Sanitary Belt

SHOW GIRL — The Gang Is Foiled Again — By J. P. McEvoy and J. H. Striebel

WHILE HER CAPTORS OUTSIDE HER DOOR BELIEVE SHE IS STILL ASLEEP UNDER THE INFLUENCE OF THE DRUG THEY GAVE HER, DIXIE OVERHEARS SNATCHES OF CONVERSATION
THE LONA DIZZI
BZ-Z-Z-Z
PICTURE AT WAFFLEHEIMERS
BZ-ZZ—
AND IN COUPLE HOURS LONA DIZZI ON HIGH SEAS
BZZ-Z THEN WE'LL TAKE THE GIRL BACK TO HER HOUSE
THAT MUST BE THE GANG THAT STOLE THE LONA DIZZI—I MUST GET OUT OF HERE AT ONCE!
THERE'S A FIRE—ESCAPE OUTSIDE THIS WINDOW!
MAESTRO! THE GIRL IS GONE!
McNaught Syndicate, Inc., N.Y.

HEALTH HINTS
FICTION
RECIPES

FEATURES of INTEREST to WOMEN

CHILDREN
SOCIETY
PATTERNS

The Life Story of Gen. Wood

By HERMANN HAGEDORN

CHAPTER XXXIX.
Reconstruction.

When the war ended, Gen. Wood switched his mind promptly to the problems of peace. The camp was to be a training center, not only military but education. Within two months he had a university in full swing, with 27,000 students. Organizing his school, he had five objectives—military training, obviously; industrial and economic efficiency, stock raising and a dozen other aspects of agriculture; mechanical engineering, and work in the laboratories and shops. The stimulation of national consciousness by the study of American history, biography, literature, government. Social efficiency, the training of the soldier, soon to be a civilian again, to enjoy himself and to add to the enjoyment of others; with games of all sorts, boxing and wrestling; plays and pageants, and incidentally, as a hint to the wayward, lectures on physiology and hygiene. Community service, the training of men to be alert citizens in their own towns, with courses in civil government, community institutions, community health and sanitation.

In all this Wood was looking beyond the need of keeping the minds of the men of his command occupied and of stimulating their ambitions. He intended to dramatize to the public the educational possibilities in peace time of a military training camp. The fight for universal military training was yet to be fought and he was eager to show what it might mean in the enlightenment of the nation's youth.

Such action was needed at the moment.

"We have a lot of doddards toddling into the military situation now," he wrote Roosevelt. "The general staff, which is such only in name, is quoted in last night's paper as being opposed to universal service and training and recommending a standing army of 500,000 men. These are on a par with the group of microcephaloids who twice sent me, when I was chief of staff, a unanimous recommendation from the War College in favor of the bounty system as against universal service. * * * If regular officers have been guilty of such a recommendation they have betrayed the true military interests of the country and they are playing the enemy's game."

The collapse of the Germans found the administration as unprepared for peace as it had been unprepared for war. The cancellation of war contracts threw thousand out of work; the mustering out of the troops flooded the cities with further thousands whose normal habits of life had been shaken and changed.

Red Menace Feared.

The success of the Bolshevik revolution in Russia had made a profound impression in the ranks of American labor, especially among the foreign born. Everywhere radicals were saying that the hour of the world revolution had struck; everywhere conservatives were shaking their heads and talking of rope and lamp posts and 100 per cent Americanism. The Department of Justice became hysterical and emulated the Russian cheka in raiding and terrorizing agitators.

If ever the American people needed guidance and the steadying word, it was in the months that followed the signing of the armistice. But the President, who had taken two and a half years to come to a realization of the menace of the European war, appeared quite obtuse to the domestic perils of the sudden peace. Early in December, 1918, he departed for France as head of the American peace commission. For the critical six months that followed—except for a brief interval, indeed, for the next two years—the country was to be without leadership. No hand was at the helm to steady the ship in case of sudden crisis. In the wake of the greatest war in history, amid the reverberations of the greatest social upheaval, the country was adrift.

Congress, moreover, could offer the country no leadership. The Democrats had so long yielded servile obeisance to the President that they had lost all initiative; and the Republican leaders were practically all "negative" statesmen, prosecuting attorneys, interested in the main only in indicting the President for whatever he might do or leave undone in Paris. As the year 1919 dawned, there was one man in the United States capable of exercising creative leadership in a difficult time. But on January 6 Roosevelt died.

After Roosevelt's Death.

Wood, picking his way two days later down the snow-covered path from Roosevelt's grave, could scarcely have been unaware of the dramatic change which Roosevelt's death had brought to his own position in the national scene. The politicians, scanning the chaos into which Roosevelt's sudden death had plunged the Republican party, were fully aware of it. He was, they said, a "formidable candidate" for the nomination; the only one they saw on the horizon, with the exception of Warren G. Harding.

On February 9, before an audience of almost 20,000 people in the Convention Hall in Kansas City, Wood delivered an address in memory of Roosevelt. It proved an eloquent and moving tribute; and something besides; for inherent in the very praise of his dead friend and the things he had believed in and fought for was his own confession of faith. A gesture of defiance toward the administration such as Roosevelt himself might have made, was not lacking, and he struck daringly at the idea of any League of Nations which will impair the Nation's freedom of action.

Address Brought Ovation.

Whether a memorial meeting was an appropriate occasion for an attack on the chief policy of the President and whether an officer of the Army was an appropriate person to launch it, were questions of taste. But the warfare of Wood and the administration had at no time, on either side, revealed much response to inhibitions of delicacy.

Wood's address brought him an ovation and stirred the waters even in Washington. Politicians pointed out that "either unconsciously or with a master hand," Wood had stated his own creed and made a "bold and convincing bid for the Republican nomination."

The year 1919 was stormy and bewildering. Labor was in a ferment. A general strike in Seattle startled the country with its covert intimations of revolution. In the Nation's hunger for leadership, the city's flamboyant mayor became overnight a national hero.

The police of Boston struck. For several days, amid rioting and looting, the governor, whose friends had sought to secure for him the literary pulpit vacated by Theodore Roosevelt, appeared to waver unhappily. But when he finally did act, the sententious phrase that no man had the right "to strike against the public safety" almost compensated for his delay and, in Calvin Coolidge, a bewildered public, trying to get its bearings, had a new hero to set beside Mayor Ole Hanson.

Good Chance Given.

Wood had ample opportunity that autumn to set himself beside the Mayor of Seattle and the Governor of Massachusetts as a savior of society, and let it pass. In the coal mines in West Virginia, armed miners sought to invade certain mining districts in order to unionize them by force. Wood blocked that without violence, by bringing his troops on the scene a little in advance of the miners. In Omaha, a race riot broke out, and for nine hours the city was in the hands of a howling mob. A Negro was lynched, the mayor of the city was all but hanged, the police were helpless, and the Governor of Nebraska called lustily for troops. Wood received the call at Bismarck, N. Dak., and broke all records for a caboose in making his way to the center of disturbance. "We were in the air as about as much as we were in our seats." The troops he had ordered by telephone were already in Omaha when he arrived, supported by 200 former service men. Wood issued a proclamation which was conspicuous for its matter-of-fact tone and the absence of those ringing phrases which he knew so well to fashion, and a list of instructions as prosaic as a shopping list. The excitement promptly subsided.

On October 5, Wood was back in Chicago. On the 6th, the Governor of Indiana sent a call for help. Thirty-five thousand steel workers, out on strike, were in the streets of Gary and the authorities feared mob violence. Wood had 1,000 or more men waiting at Fort Sheridan outside Chicago, and twelve minutes after he gave the order they were on the way to Gary.

Wood Goes to Gary.

There was much scurrying among Wood's political supporters when it appeared that he was planning himself to take charge of the situation. To quell a mob was one thing, to mix himself up with a strike was another. There was dynamite in it. As a candidate for President he had no right to risk it. He must send some subordinate. "If you go to Gary, sure as you're born, you'll have to shoot a lot of people and that will be the end of you."

Wood had no hunger for martyrdom and in fields other than military had been known to make concessions to the law of self-preservation; but this was his job, and as he had once said to Mrs. Roosevelt, a man must live with himself. "If it's the end of me, it's the end of me, and there's nothing more to be said. But I won't send a subordinate down there and then if things go wrong protect myself by making a subordinate carry the blame."

Late that afternoon in the mayor's office at Gary Wood brought the leaders in the disturbance before him.

"I am about to issue a proclamation," he said, "and I want you all to hear it and to understand the situation." He dictated a statement.

"You have heard what will be expected of the citizens of Gary," he concluded. "The regulations in this proclamation are all that there are. There will be no secret instructions."

Makes One Fact Clear.

Wood turned to the labor leaders. "I want to make one thing clear to the workers you represent. The military forces are in Gary not in the interests of the steel operators and not in the interest of the strikers, but to maintain law and order. In our official capacity we are not interested whether the strike continues or not. We are here to see that the citizens of Gary are protected in their peaceful pursuits and that individual and property rights, under the law, of the striking employes of the steel mills are protected as well as the rights of other citizens and of the Steel Corporation."

"General," said the strike leader, "that's fair enough. We've got no kick against the troops being in Gary. We're glad they're here because we believe that under your orders they'll give us square treatment. Now what about picketing?"

Permits Picketing.

"Picketing in reasonable numbers is permissible. Your pickets may offer arguments, remonstrances, anything of that kind. But under no circumstances must they offer personal violence, or use threats. Any man who wants to work shall do so without fear, and any man who does not want to work shall refrain without fear—if we have to shoot the man who interferes with either."

That proved highly satisfactory. "What about meetings?"

"Have all you want. But have them indoors and don't let any one preach sedition. The reason I don't want you to hold them outdoors is because outdoor meetings can not be controlled. You can have any one you want address your meetings, but you will be personally responsible that no disorder occurs and that nothing is said advocating the overthrow of American institutions."

There was one man, an agitator of foreign birth, who stood a little apart. Wood turned to him with finger pointed.

Threatens Shooting.

"You," he said sharply, "you have come to this country to find a freedom which was denied you in the land of your birth. You have prospered. But you have done everything in your power, I understand, to overthrow the system of law and order which gave you your opportunity. You stand here today under a military regime instituted for the purpose of maintaining law and order. If you utter or publish inflammatory matter tending to stir up these people to the point where they disregard law and order and resort to violence, you will be promptly suppressed and, if necessary, shot. Do you understand?"

Yes, he understood.

When the sinister little man had slipped from the room Wood shook hands with the labor men. Was everything clear? They agreed that it was. "Boys," announced the spokesman to a group of friends in the outer office, "it's all right. We're going to get a square deal."

"I left the city at 1 o'clock," Wood wrote Henry L. Stimson. "The streets were empty, and I am now, in addition to routine military duties, practically Mayor of Omaha and Gary, with prospects of additions to the crop. So far, although we have ruled with a heavy hand, not a shot has been fired or a life lost."

(Copyright, 1931, Harper & Bros.)
(To Be Continued Tomorrow.)

Kiwanis to Entertain Raymond M. Crossman

Raymond M. Crossman, of Omaha, president of Kiwanis International, will address the Kiwanis Club of Washington at the weekly luncheon at 12:30 p. m. today at the Washington Hotel.

A member of the American Bar League and the Commercial Law League of America, Mr. Crossman has served in all official capacities in the Omaha Kiwanis Club and is past governor of the Nebraska-Iowa District. He was a member of the convention which drew up the Kiwanis constitution. While in Washington he will be entertained by President Merritt O. Chance and other officers of the Washington Club.

HOW IT BEGAN

By Russ Murphy and Ripley Connolly

KNIGHTS OF THE GARTER
THE COUNTESS OF SALISBURY LOST A GARTER AT A BALL GIVEN BY EDWARD III. THE KING SAW HER EMBARRASSMENT AND GALLANTLY CAME TO THE RESCUE, BINDING THE GARTER ON HIS OWN KNEE. HE SAID, "I WILL BRING IT ABOUT THAT THE PROUDEST NOBLE IN THE LAND WILL THINK IT AN HONOR TO WEAR THIS BAND" AND HE DID, BY FORMING THE KNIGHTS OF THE GARTER.
TIGHTEN THE PURSE STRINGS
IN GRANDFATHERS DAY HIS PURSE HAD NEITHER HASP NOR CLASP TO HOLD IT SHUT—ONLY STRINGS. SO THE MAN WHO WAS PROOF AGAINST ALMSGIVING OR MONEY LENDING TIGHTENED HIS PURSE STRINGS.
SIGNET RINGS
BEFORE PEOPLE GENERALLY COULD READ OR WRITE, KINGS AND HIGH DIGNITARIES HAD THEIR SEALS MADE ON RINGS TO BE STAMPED ON DOCUMENTS IN LIEU OF SIGNATURES. OUR MODERN SIGNET RINGS DERIVE FROM THESE SEALS
©1931 by Metropolitan Newspaper Feature Service, Inc. Great Britain rights reserved.

TOMORROW—Twenty-eight February Days; Bicycle Scorchers; Why Ground Hog Day.

If you have other ideas as to HOW IT BEGAN, write to Russ Murphy, care of The Washington Post. If you want to see how some other particular custom or saying began, let Russ Murphy know and his answer will be illustrated in this series.

Guiding Your Child

By MRS. AGNES LYNE.

NEW FOODS.

In establishing good eating habits, it is important that the child learn to accept new foods with a minimum of dislike. Between the ages of 1 and 2 the child should add to his diet a whole series of new flavors and consistencies.

The earlier this training is begun the better. Most doctors advise giving a large variety of fruit and vegetable juices before the end of the first year.

This has certain nutritional advantages, and also serves the purpose of minimizing the child's resistance to vegetables and fruits when they are later served to them in solid form.

In introducing any new food, give the child a very small quantity at first. If he resists after the first taste, don't force him to take more but give him the same food on several successive days.

When introducing a new food, be sure not to serve at the same meal a large amount of some starchy, bulky dish to which the child has been accustomed. He will satisfy his appetite with the familiar food and leave the unfamiliar one.

Don't start to enlarge his diet on a day when he has been especially cross and tired, or when it is evident that his appetite is not at its best.

Show him that you are pleased with his attempt to eat the new food, even if he does not take as much as you would wish him to.

The stimulus of a good example is a great help. Seeing other members of the family eat a certain food with gusto will inspire the ambition to eat it too. Give it to him without much comment, especially if he has already shown a tendency to be negative toward your suggestions.

TODAY'S HAPPENINGS

Dinner—Women's City Club, 6:30 p. m., 736 Jackson place.

Dance—Lebanon Chapter, Order of the Eastern Star, 9 p. m., Shrine Temple.

Card party—Benefit St. Stephen's Catholic Church, 8:30 p. m., Twenty-fourth and K streets northwest.

Luncheon—Exchange Club, 12:30 p. m., Carlton Hotel.

Fellowship dinner—Honor of Bishop of Washington, 6:30 p. m., Mayflower Hotel.

Luncheon—Soroptimist Club, 12:30 p. m., Lafayette Hotel.

Meeting—American University Park Citizens Association, 8 p. m., Hurst Hall, American University.

Meeting—Park View Citizens Association, 8 p. m., Park View Platoon School.

Dance—Washington Chapter, Order of Ahepa, 9 p. m., Willard Hotel.

Luncheon—Lions Club, 12:30 p. m., Mayflower Hotel.

Luncheon—Optimist Club, 12 m., Hamilton Hotel.

Card party—Benefit Holy Name Church, 8:30 p. m., 916 Eleventh street northeast.

Banquet and dance—Beta Chi Sorority, 7 p. m., Mayflower Hotel.

Luncheon—Monarch Club, 12 m., Hamilton Hotel.

Luncheon—Rotary Club, 12:30 p. m., Willard Hotel.

Meeting—Business High School Parent-Teachers Association, 8:15 p. m., Business High School.

Bishop Freeman To Greet Laymen

More Than 500 Are Expected at Dinner in His Honor Tonight.

More than 500 laymen representing parishes throughout the Washington diocese will attend the fifth annual fellowship dinner in honor of Bishop James E. Freeman, at the Mayflower tonight.

Dr. W. Sinclair Bowen, chairman of the interparochial committee, said yesterday there would be more diners this year than in former years.

Bishop Freeman will greet the laymen at an informal reception in the Chinese room at 6:30 o'clock. The dinner will be served in the presidential room. The bishop will make an address.

Bay State Society Ball on February 26

Plans for the Massachusetts State Society's fourth dance of the 1930-1931 season, February 26, at the Shoreham Hotel, were announced yesterday by Director of Federal Prisons Sanford Bates, president of the society.

Lewis W. Hart, as chairman of the entertainment committee, Robert H. Kempton, chairman of the reception committee, and William T. Simpson, treasurer, are in charge of arrangements. Reservations may be made through the secretary, George A. Hernan.

Players to Have Try-Outs.

The Pierce Hall Players will hold try-outs for parts in "The Romantic Young Lady," by G. Martinez Sierra, to be presented in the latter part of April, at 8 o'clock tonight in Pierce Hall, Sixteenth and Harvard streets northwest. Miss Ina Hawes will direct the presentation.

Whether you want to buy, rent or sell, use Post Classified Ads. National 4205.

Hollywood Screen Life

By HUBBARD KEAVY.

Hollywood—Favorite dishes, hobbies and what-not, mostly the latter:

Victor McLaglen grows several varieties of roses in his garden, giving them his personal attention when he has time, which isn't often.

RICHARD DIX

Betty Compton's home, one of the few movie homes actually on Hollywood boulevard, the main stem, is furnished in two of the more popular Louis styles. She goes in for antiques and Dresden ware.

Laura La Plante likes pigs' knuckles and sauerkraut.

Ruth Chatterton wears wigs on the screen most of the time.

Douglas Fairbanks, jr., the prima donna, is carrying a pet kinkajou around these days. It's from South America and is a member of the rodent family.

"The Doorway to Hell" is not, as some have suspected, a story about Hollywood, nor is "Forgotten Women" one about golf widows.

Southwest Epic.

An epic of great proportion has been made from Edna Ferber's story of the founding of the Southwest. Every inch of "Cimarron" moves with a spirit that is rare in films. Wesley Ruggles did an inspired piece of directing.

It brings forth a new Richard Dix, a Dix reminiscent of five or more years ago, a Dix who is a character instead of an actor.

Every role is nicely cast, and the detailed changes in the appearance of the characters as they move through the seven stages of the story is highly commendable, the credit being divided between them and the make-up man.

The single flaw is a wholly unnecessary reproduction of a likeness of Theodore Roosevelt behind a subtitle. It reminded me of the flag-dropping that wind-up ham vaudeville acts used to go in for. Only in their case it was necessary. They had to hear some applause.

Hostile.

Beverly Hills, the little city that is surrounded by Los Angeles, and wherein live many of Hollywood's prominent laborers, refuses to permit a motion picture studio to operate within its limits.

The owners of a small company in Beverly were haled before the city council and told to get out or be arrested for violating a city ordinance. Their defense was that they were only developing some film showing the antics of an educated frog.

The council was a bit impressed.

Helping the Homemaker

By LOUISE BENNETT WEAVER.

THE VALENTINE LUNCHEON.

Heart Cocktail
Valentine Croquettes
Cupid Potatoes — Buttered Peas
Heart Rolls — Currant Jelly
Love Salad — Cheese Wafers
Dart Dessert — Coffee
Red and White Heart Candies

Valentine Croquettes.

Make salmon croquette mixture and shape into hearts. Fry until brown in deep hot fat. Serve on a platter and surround with the peas.

Cupid Potatoes.

4 cups raw potatoes, sliced half inch thick.
2 quarts water.
1 teaspoon salt.

Mix water and salt. When boiling add potatoes and boil five minutes. Drain and cool. Use small heart cutter and cut out hearts. Handle carefully so hearts will not break. Add sauce.

Sauce.

5 tablespoons butter.
6 tablespoons flour.
3 cups milk.
½ teaspoon salt.
¼ teaspoon paprika.
¼ teaspoon celery salt.
3 tablespoons chopped pimentos.
2 tablespoons chopped parsley.

Melt butter and add flour. Blend and add milk. Cook until creamy sauce forms. Stir constantly. Add rest of ingredients and cook one minute. Pour over potatoes, placed in buttered shallow pan. Bake fifteen minutes. Serve by tablespoonfuls on serving plates.

Love Salad.

3 cups tomatoes.
3 tablespoons chopped onions.
3 tablespoons chopped celery leaves.
4 whole cloves.
2 bay leaves.
1 teaspoon salt.
¼ teaspoon paprika.
½ teaspoon sugar.
1 cup boiling water.
3 tablespoons granulated gelatin.
4 tablespoons cold water.

Soak gelatin and cold water ten minutes. Mix rest of ingredients and cook fifteen minutes in covered pan over moderate fire. Strain thoroughly. Heat to boiling point. Add gelatin mixture. Stir until dissolved. Pour to thickness of two-thirds of an inch in shallow pan which has been dipped in cold water. Set in cold place to stiffen. Cut out with heart cutter. Serve on lettuce leaves. Surround with mayonnaise.

ACID after meals

GET RID of your dread of pain after eating. Eat without fear of "indigestion," sour stomach, disagreeable gas or headaches.

When your food ferments, "disagrees," lies like a lump in your stomach, it's a sign of too much acid. You need not resort to crude methods—take instead an anti-acid that will correct the condition. Phillips' Milk of Magnesia.

A spoonful of this pleasant-tasting, soothing fluid neutralizes many times its volume in acid. It restores the proper alkaline balance to an acid-soaked stomach and bowels—assists these organs to function as they should.

Phillips' Milk of Magnesia is what you need when a bad breath, coated tongue, headaches, nausea or biliousness indicates an over-acid condition. Take a spoonful today and for several days and see how it sweetens the system. You won't be nearly so liable to colds or sickness. All drug stores—in 25c and 50c bottles.

Genuine Milk of Magnesia is always a liquid—never a tablet. Look for the name Phillips on the bottle.

OF course, you want your home properly equipped with lighting and heating facilities. Well, isn't it just as important to have it adequately equipped with

EXTENSION TELEPHONES

It's just a question of comfort and convenience. Nothing affords more of both and costs less than extension telephones. Ask our Business Office.

THE CHESAPEAKE AND POTOMAC TELEPHONE COMPANY
725 Thirteenth Street N. W. MEtropolitan 9900

3 things to stop a cold

"Pape's" does them all!

Now, just a pleasant tablet and relief for your cold begins instantly. And Pape's Cold Compound relieves all symptoms of colds. It does the *three things* any doctor will tell you are necessary to check a cold.

"Pape's" reduces irritation and swelling of the nasal lining. So breathing becomes easy; discharge stops; the head clears. "Pape's" encourages perspiration; banishes that achy, feverish, weak feeling which is due to inactivity of the pores. "Pape's" kills cold germs; opens the bowels; takes germs and the acid-wastes of colds right out of your system.

Next time a cold starts, try Pape's Cold Compound and learn the reason for its tremendous sales and popularity. Just remember the name "Pape's." All drug stores—35c.

Redecorating Plans

Plate Glass Table Tops
Floor Wax & Polishing Brushes
Genasco Roof Coating
Furniture Enamels & Lacquers

—ought not be completed until you have fully investigated the merits of

Rough & Ready Wall Paints

Come in and have us show you the artistic possibilities of these wonderful plastic wall paints. They're economical and easy to apply, as well as exceptionally effective.

SPECIALLY LOW PRICES

—are the rule at Reilly's—headquarters for everything reliable in paints, stains, varnishes and glass.

HUGH REILLY CO.

PAINTS AND GLASS

1334 New York Ave.—Phone Nat'l 1703

One *grand and glorious* feeling!

HERE'S by far the simplest (and most effective) home remedy for the languid, cross, damp feeling that comes after a morning's housework. Doff those sticky garments, step under a shower spray, turn on a tropic stream and behave like a dolphin at play. Lather up 'til your skin feels like fine satin, drench yourself 'til you glow, then switch to cold! Away goes the last of the "blues"!

HOT WATER is much more than a cleansing agent. It's a tonic, a sedative and a beautifier. HOT WATER should be just as accessible to you as fresh air . . . ready whenever you are. You can have it that way with a Self-Action Gas Water Heater. Built like a huge thermos bottle, a Gas Heater brings an instantaneous supply the whole year 'round—for a few pennies per day per person.

A small down payment and the balance in liberal terms will put a *Self-Action Gas Water Heater* in your home. There is no extra charge for financing.

Drop in at any of our display rooms to choose your model.

WASHINGTON GAS LIGHT COMPANY

GEORGETOWN GAS LIGHT CO. WEST 0615 — COLUMBIA HTS. BRANCH 3310 14th ST. COLUMBIA 9513 — NATIONAL 8280 — ROSSLYN GAS CO. CLARENDON 75 — CHEVY CHASE BRANCH 5632 CONN. AVE. CLEVELAND 7405

Tune in on Rudolf Schramm over WRC every Thursday and Saturday Evening, at 6:15

EVENTS OF INTEREST IN SOCIETY CIRCLES OF CAPITAL

Mr. Mitchell Is Dinner Host For President

Hoovers, 32 Years Wed, Recipients of Many Messages.

WITH the advent of their thirty-second wedding anniversary adding color to the day and a delightful dinner of state aspect climaxing the evening, the President and Mrs. Hoover yesterday launched in an auspicious manner a trio of busy days which include not only the function given last night by the Attorney General and Mrs. William De Witt Mitchell but also a reception tonight at the White House for the Army and Navy and the annual breakfast given for the First Lady tomorrow noon at the Willard by the Congressional Club.

Representing another "Cabinet dinner" when the President and Mrs. Hoover are honored at dinner by members of his "supporting staff" the Attorney General and Mrs. Mitchell were hosts at their home on Kalorama Circle.

Reminiscent of the dinner given last week for the Chief Executive and First Lady by the Secretary of War and Mrs. Patrick J. Hurley, who limited their company almost entirely to guests from the Secretary's home State, Oklahoma, the Attorney General and Mrs. Mitchell, with only two exceptions, feted a Minnesota delegation. All the guests were from out of town.

Included in the company were Miss Helen Bunn, of St. Paul, who is visiting the Mitchells, having come to Washington especially for the dinner; Mrs. George Christian, of Minneapolis; Dr. Harry Garfield, president of Williams College, Williamstown, Mass., and Mrs. Garfield; Mr. Hugh McCleran, of Duluth; Mr. and Mrs. Fred B. Snyder, of Minneapolis; Mr. Carl Taylor, of New York, and Mr. and Mrs. F. E. Weyerhauser, of St. Paul.

The President and Mrs. Hoover made no celebration of their wedding anniversary, passing the day quietly, although happily reminded by friends of the important day through many messages from the West Coast.

Mrs. Hoover will be the honor guest tomorrow of the Congressional Club, the members having planned a gala breakfast at the Willard Hotel, when several hundred guests will be present at the honor table, where, with Mrs. Hoover, will be the president of the club, Mrs. Porter H. Dale, a group of distinguished guests and the members of the board of directors of the Congressional Club. The Marine Band will play.

Roumanian Minister Host at Dinner.

The Roumanian Minister, Mr. Charles A. Davila entertained at dinner last evening in the legation.

Representative Anthony J. Griffin has as his guest, at his apartment at Wardman Park Hotel, the Rev. John J. Byrne, of East Hampton, Long Island, N. Y.

Mrs. Lawrence C. Phipps, wife of Senator Phipps, has issued invitations for a luncheon on Tuesday, February 17, at their home Single Oak.

The Undersecretary of the Treasury and Mrs. Ogden L. Mills have issued invitations for a dinner on March 16, in honor of the Vice President, Mr. Charles Curtis.

The National Woman's Country Club will entertain at luncheon on Thursday, February 19, in honor of Mrs. Woodrow Wilson.

Mrs. Wilson entertained yesterday at another of the series of small luncheons which she is giving this season. There were twelve guests.

Mrs. Dunlop, wife of Maj. R. H. Dunlop, entertained at luncheon yesterday at the Carlton.

The Commandant of the Marine Corps and Mrs. Ben H. Fuller will entertain at dinner on Tuesday, February 24.

Col. and Mrs. M. G. Richardson, of Loudoun County, Va., are among the recent guests at the Powhatan.

Mrs. Clarence E. Hancock, wife of Representative Hancock, of New York, was hostess to a company of 35 at luncheon yesterday at the Mayflower.

Mrs. Catherine Filene Dodd has returned from Bermuda and will spend a few days at her country place, Wolftrap Farm, before leaving for California.

Miss Grace Burton will be at home informally at her apartment, 2101 Connecticut avenue, tomorrow from 4 until 6 o'clock. Miss Burton has as her guest Miss Deborah Downs.

Mrs. Walter F. Brown, Mrs. Charles L. McNary, Mrs. Wilbur J. Carr and Mrs. Joseph Hines will assist Miss Burton. No cards have been sent out.

Mrs. Edward D. Curtis returned yesterday on the France from the Mediterranean cruise and has joined Mr. Curtis at the Berkshire.

Mrs. Dimock to Give Luncheon for Mr. Curtis.

Mrs. Henry F. Dimock will entertain at luncheon on Sunday in honor of the Vice President, Mr. Charles Curtis, at her home on Scott's Circle.

The Society of Sponsors of the United States Navy will hold its first general session this morning at the Willard. The meeting will be followed by the annual luncheon. The guest of honor and chief speaker will be the Secretary of the Navy, Mr. Charles Francis Adams. The other speakers will be Rear Admiral George Rock, chief of the Bureau of Construction and Repair, and Rear Admiral Frank B. Upham, chief of the Bureau of Navigation.

At 4 o'clock Miss Virginia Hunt will entertain the delegates at a reception at her home. This evening the delegates will attend the Army and Navy reception at the White House.

Mrs. E. D. Robertson and her two daughters, Miss Virginia Robertson and Miss Alice Robertson, have gone to Miami for some time. Mr. Robertson is remaining at their apartment at Wardman Park Hotel. The Robertson family are originally from London and China, and came to Washington several weeks ago from their home in China. Mrs. Robertson is the daughter of Mr. and Mrs. Robert Coltman, who also make their home at Wardman Park Hotel.

Miss Bettyna Mousley has gone to Miami and Havana, where she will be for the remainder of the season.

Mrs. George S. Becker and Mrs. Henry Thomas Oxnard will entertain at luncheon at the Willard today.

Mrs. William C. Wright, wife of Representative Wright, was hostess at luncheon yesterday in the crystal room of the Willard.

Friends of the District of Columbia League of American Pen Women who are interested in art will be welcome at two events in the Stonleigh Court Studio this week. On Friday at 4:45 Miss Leila Mechlin, art critic, will speak on "Modern Art," and on Saturday from 2 to 5 p. m. Grace Merrill Ruckman, who has an exhibit of paintings in the studio, will receive.

The members of the Georgetown University law classes will have a promenade on Friday night at the Carlton Hotel. Mr. James M. Kelly is general chairman.

Miss Charlotte Marks and Miss Ruth Heintz have returned from Annapolis, where they were the guests for several days of Mr. and Mrs. George Heintz. While there the young women attended several of the sports activities of the Naval Academy.

Mrs. Freeman March will entertain at a luncheon followed by bridge on Thursday, February 19, in honor of Mrs. E. Hart Fenn.

Mrs. Ten Eyck Burr has closed her house on N street and will be in her winter home at Crescent City, Fla., until spring.

Mrs. Conrad H. Syme was called to Kentucky on Sunday by the death of her brother-in-law, Mr. Frank D. Curry.

Mr. and Mrs. Candler Cobb, of New York, have announced the engagement of their daughter, Miss Beatrice Candler Cobb, to Mr. Reginald A. F. Williams, of London, England, son of Dr. and Mrs. Tom A. Williams, of Miami Beach, Fla.

Will Leave for Golden State

Harris & Ewing.

MRS. ELLIS M. ZACHARIAS

With Lieut. Comdr. Zacharias, will go to California in the spring when the latter will assume his duties on the U. S. S. Dorsey.

IN THE PLAYHOUSE

By JOHN J. DALY

NEXT week Miss Jane Cowl comes to town with two plays—an old one and a new one. She brings this time to the Belasco Mr. William Shakespeare's "Twelfth Night" and Mr. Levy's "Art and Mrs. Bottle," a comedy built around the love life of a plumber.

* * * *

While all this is going on in the Lafayette Square district, the National will play host to a rambling bit of American comedy called "Strictly Dishonorable," a play that is out to break the long-distance record of the theater. It is sailing now into its eightieth week—or something like that.

* * * *

And on Sunday, for the devotees of travel talks, Mr. E. M. Newman will park his cinema machine in the National Theater and throw on the screen some of the outstanding scenery of dear old "Switzerland." As school children, most of Mr. Newman's patrons read about the life-saving ability of St. Bernard dogs—and to recall these memories he shows an exhausted traveler, buried in the snow, dug out by the bow-wows.

* * * *

All the big musicals these days are getting started in Pittsburgh, it seems. Then they come to Washington, and from here to New York. "America's Sweetheart" followed that route. Now comes word that another mammoth show, "Making Mary," will follow the same line. It lands here March 1, and the following week will be staged in the New Amsterdam Theater—the home of the Zeigfeld Follies, of bygone days.

* * * *

Speaking of Pittsburgh, who should come to town but Mr. Elmer Kenyon, once a learned professor in the academic halls and now, still learned, the literary light ahead of the Theater Guild's latest production, a piece from Vienna—Arthur Schnitzler's "The Lonely Way." The name of this famous Austrian writer has been bandied about for years; but though he is known by a circle of readers as a novelist, he is known to the American playgoer as playwright, especially for his authorship of "Anatole," in which John Barrymore appeared in 1912.

* * * *

Selena Royle, playing a featured role in the new play at the National, "Heat Wave," is the daughter of a celebrated American playwright, Edwin Milton Royle, who wrote, among other plays, "The Squaw Man." Miss Royle is rated one of the fine actresses of the American stage and she has a sister, too, on the boards—Josephine Royle; all of which would seem to show that histrionic talent may run in families.

* * * *

This little Betty Lawford—now, there's a girl for you—and those who see her startling beauty on the stage of the National will soon see her features in the halls of the cinema; for this is the secret bruited about the lobby of the National on opening night; Miss Lawford, who is the daughter of that sterling actor, Ernest Lawford, last seen here in Gilbert and Sullivan operettas, has signed a five-year contract with one of the big motion picture producing companies.

* * * *

Further evidence that the movies and the stage are somewhat related is the fact that Flobelle and Mary Margaret Fairbanks, coming here next week with "Strictly Dishonorable," are nieces of the distinguished motion picture player, Douglas Fairbanks.

* * * *

As Mr. Nelson Bell remarks, the two professions are getting rather clubby.

Joint Dinner Is Given for War Secretary

Generals, Members of Congress, Davison and Payne Guests.

The Secretary of War and Mrs. Patrick J. Hurley were the guests in whose honor the Assistant Secretary of War and Mrs. Frederick H. Payne and the Assistant Secretary of War for Aviation and Mrs. F. Trubee Davison entertained at dinner last evening at the Mayflower.

The company included Gen. Douglas MacArthur and Maj. Gen. and Mrs. G. V. Moseley, Senator and Mrs. Joseph T. Robinson, of Arkansas; Senator Kenneth McKellar, of Tennessee; Senator and Mrs. William J. Harris, of Georgia; Senator and Mrs. William H. McMaster, of South Dakota; Senator and Mrs. Hugo Black, of Alabama; Senator and Mrs. Frederick Steiwer; Senator and Mrs. William E. Brock, of Tennessee; Representative and Mrs. John Q. Tilson, of Connecticut; Representative and Mrs. Percy E. Quin, of Mississippi.

Also, Representative and Mrs. William C. Wright, of Georgia; Representative and Mrs. Henry E. Barbour, of California; Representative and Mrs. Harry C. Ransley, of Pennsylvania; Representative and Mrs. Frank Clague, of Minnesota; Representative and Mrs. John J. McSwain, of South Carolina; Representative and Mrs. Harry M. Wurzbach, of Texas; Representative and Mrs. Lister Hill, of Alabama; Representative and Mrs. John Taber, of New York; Representative William R. Johnson, of Illinois, who was accompanied by his sister, Mrs. Mary Danforth, and niece, Miss Jane Wilson; Representative Florence Kahn, of California; Representative and Mrs. Thomas C. Cochran, of Pennsylvania; Representative and Mrs. John M. Wolverton, of West Virginia; Representative Edward W. Goss, of Connecticut, and Mr. and Mrs. Victor S. K. Houston.

Mrs. Samuel R. Beard, of 7400 Alaska avenue, has returned to her home from Atlantic City, where she spent a month. Mrs. Beard will return to Atlantic City next week for a short visit.

Commissioner Fred K. Nielsen and Mr. J. William Sommerville, of the Mexican-American Mixed Claims Commission, are at the American Club in Mexico City, having arrived there recently.

Mrs. Hard to Give Dinner for Daughter.

Miss Eleanor Hard, daughter of Mr. and Mrs. William Hard, will come to Washington Friday to spend the week-end with her parents. Mrs. Hard will entertain at dinner on Sunday night in her honor.

Mrs. Hard was hostess at tea yesterday afternoon, when she entertained in honor of Mrs. Margaret Sanger, of New York. Assisting in receiving were Mrs. Edward Burling, Mrs. Eugene Meyer, jr., Mrs. Hendrick Shipstead, Mrs. George Weaver, Mrs. Fred Effary, of Baltimore; and Mrs. Arthur Henning.

Mrs. Sanger will have luncheon with Mrs. Medill McCormick at the Capitol tomorrow.

Mrs. Henry G. S. Wallace, wife of Capt. Wallace, U. S. N., will entertain at dinner in her apartment at 2029 Connecticut avenue on Friday evening. Capt. Wallace is now on duty in the Panama Canal Zone.

University Guild Dinner Friday.

The opening of the Washington class of the University Guild will be celebrated with a dinner to be given by the guild at the Carlton Hotel Friday evening. There will be 35 guests.

The guests of honor will be Dean W. A. Wilbur and Dean DeWitt Croissant, both of George Washington University. Also in the company will be the class hostesses, Mrs. Lucius Clark, Mrs. Croissant, Mrs. Arthur D. Condon, Mrs. H. L. Hodkins, Mrs. James Haskell, Mrs. James F. Hartnett, Mrs. Frank O'Hara and Mrs. William Wolff Smith.

A program will follow dinner when the speakers will include Dean Wilbur, Dr. Croissant, Mrs. Wolff Smith, Prof. Courtland D. Baker and Prof. Douglas Bement. The last two, both professors at George Washington University, will be class lecturers. Also on the program will be Mrs. Hartnet, who will give selected readings.

Mrs. Louis Dreller and Mrs. R. W. Bruner, wives of Lieut. Dreller and Lieut. Bruner, were cohostesses at luncheon at the Shoreham Hotel yesterday to a company that included a number of members of the younger Army group.

Mme. Papanek, wife of the Secretary of the Czechoslovakian Legation, and Mrs. John Gotwals, wife of Maj. Gotwals, Engineer Commissioner of the District, were the guests in whose honor Mrs. Louis W. Eugster entertained at luncheon yesterday at the Shoreham Hotel.

Winter Bride

Clinedinst.

MRS. MARRITTE M. MAXWELL,

Is the former Miss Bernice Brun, of Montana. Her marriage to Lieut. Maxwell, U. S. N., took place on January 31.

Noted Group Dinner Guests Of Stimsons

Senora de Tellez Issues Cards for Reception to Mrs. Morrow.

The Brazilian Ambassador, Senor S. Gurgel do Amaral, was the ranking guest at the dinner given last evening by the Secretary of State and Mrs. Henry L. Stimson. The other guests were the Ambassador of Argentina and Senora de Malbrah, the Minister of Greece and Mme. Simopoulos, the Minister of Denmark and Mme. Wadsted, the Postmaster General and Mrs. Walter F. Brown, Senator and Mrs. Lawrence C. Phipps, Mrs. David Aiken Reed, wife of Senator Reed; Representative Ruth Bryan Owen, the Assistant Secretary of State and Mrs. William R. Castle, jr., Dr. and Mrs. Vernon Kellogg, Mrs. Elvin R. Heiberg, Col. Blanton Winship and Capt. Eugene A. Regnier.

The Mexican Ambassador and Senora de Tellez will entertain at dinner next Tuesday.

Senora de Tellez has issued cards for a reception on Monday, February 23, to meet Mrs. Dwight W. Morrow, wife of Senator Morrow, former American Ambassador to Mexico.

The Turkish Ambassador, Mr. Ahmet Muhtar and the German Ambassador and Frau von Prittwitz und Gaffron were the guests in whose honor Lieut. Col. and Mrs. Robert Guggenheim entertained at dinner last evening at their home in Edgemoor. The other guests were Representative and Mrs. Fred A. Britten, the First Secretary of the Polish Embassy, Mr. Victor Podoski; the Military Attache of the Mexican Embassy, Senor Coronel Don Francisco Aguilar Gonzales, and Senora de Aguilar, Senora Dona Angelica Boysen and Miss Laura Tuckerman.

Mrs. Frank West and Mrs. John C. Breckinridge are in New York, where they will spend several days.

Mr. and Mrs. Charles V. Winn, of Pasadena, Calif., are at the Dodge Hotel.

Miss Frances Mae Bronson, who for the past few months has been making her home with her brother-in-law and sister, Dr. and Mrs. John A. Logan, on Connecticut avenue, is now with her parents, Mr. and Mrs. James Bret Bronson, on Thornapple street.

Mrs. Stimson And Mrs. Doak Receive Today

Mrs. Gann Also Will Be at Home Last Time This Season.

Winding up the Wednesday at homes for the season, two women of the Cabinet group, Mrs. Henry L. Stimson and Mrs. William N. Doak will receive this afternoon. Mrs. Edward Everett Gann also will be at home this afternoon.

She will be assisted by Mme. Debuchi, Mrs. Henry W. Keyes, Lady Broderick, Frau Klep, Mrs. Frederick H. Payne, Mrs. Harry N. Cootes, Mrs. Hutchison Ingraham Cone, Mrs. Edwin T. Meredith, Mrs. Charles P. George, Mrs. Karl D. Klemm, Mrs. Alice Nibley Smoot and Mrs. William A. Scully.

Mrs. Doak, who will receive from 4 to 6 o'clock in the presidential suite at the Willard, will be assisted by Mrs. Harlan Fiske Stone, Mrs. James E. Watson, Mrs. John Q. Tilson, Mrs. S. Wallace Dempsey, Mrs. Robe Carl White, Mrs. W. W. Husband, Mrs. Lucy Wilder Morris, Mrs. Frank Morrison, Mrs. A. Lane Cricher, Mrs. Robert L. Taylor and Miss Jane Elizabeth Wilson.

Mrs. Patrick J. Hurley will not be at home today.

Between dinner and the hour of informal Sunday night supper, Miss Ethel Borden, daughter of Mrs. J. Borden Harriman, with Miss Viola Tree, English actress and daughter of Sir Beerbohm Tree, will attract Washington society to the skit, "Let's Pretend," which they will present on the evening of March 1 at the Belasco Theater.

The patrons for the Washington event include the German Ambassador and Frau von Prittwitz und Gaffron, the British Ambassador and Lady Lindsay, the Speaker and Mrs. Longworth, Senator and Mrs. Hiram Johnson, Senator Tydings, Gen. John J. Pershing, Representative and Mrs. Robert Low Bacon, Mrs. Truxtun Beale, Mr. and Mrs. Woodbury Blair, Mrs. Winthrop Chandler, Mrs. James Curtis, Mrs. Tracy Dows, Mr. and Mrs. Leland Harrison, Sir Wilmott and Lady Lewis, Col. and Mrs. Louis Little, Gov. and Mrs. Eugene Meyer, Mrs. Frank Mitchell, the Misses Patten, Mme. van Kaathoven, Mr. and Mrs. Sumner Welles, Mrs. Frank West, Mr. and Mrs. John F. Wilkins and Mrs. John R. Williams.

Mrs. M. de Clare Berry will entertain at dinner tonight a group of military and naval attaches and senatorial guests prior to the Army and Navy reception at the White House.

Sorority to Give "Greenwich Frolick."

Gamma Chapter of Sigma Epsilon National Sorority will give the second annual "Greenwich Frolick," on Friday, at Beaver Dam Country Club, from 10 'til 1 o'clock.

The committee in charge, composed of Mrs. Grace Jones, Miss Elmore Johnson, Miss Elizabeth Williamson and Miss Ann Galloway, are on the feature committee.

A "Bohemian" atmosphere will be carried out throughout the entire evening. The clubhouse will be decorated with immense artist's palettes, with colored silks representing the paints, and checkered tablecloths are to adorn the small tables scattered along the edges of the rooms. The orchestra, one of the most popular among the younger set, will be costumed as artists, wearing multicolored smocks, long flowing black ties and black berets.

Churchill's Book Portrays South Winning Civil War

Compilation of Suppositions Shows United States Split Into Two Republics, and Armed to Teeth and Aching for Final Conflict.

London, Feb. 10 (A.P.). — What might have happened if the South had won the American Civil War is the subject of speculation in a new book by Winston Churchill, fiery British politician, published today.

The book is entitled "If It Had Happened Otherwise." In it Churchill envisions the United States split into two republics, armed to the teeth and both aching for a final settlement of the dispute.

The political genius of Arthur Balfour, the English statesman, and Theodore Roosevelt intervened, however, in Mr. Churchill's remade history, and in 1905 a league of nations was formed under which England and the United States agreed to make war impossible.

In the European crisis of 1914 this English - speaking association was placed in operation, and the belligerents were informed that the Anglo-Saxon alliance would war on any country invading its neighbors.

Churchill sees the kaiser secretly glad of this interruption and a world war thereby averted.

The book is a compilation of suppositions by such writers as G. K. Chesterton, Hilaire Belloc, Phillip Guedalla and Andre Maurois, and is edited by J. C. Squire.

Ruth Nichols Is News Reel Editor.

New York, Feb. 10 (A.P.).—Ruth Nichols, holder of the women's transcontinental air speed record, has become aviation editor of Pathe News, the Pathe Co. announced today. It said she was the first "aviation editor" of a motion picture news reel.

Composer's Daughter Dies.

Salzburg, Germany, Feb. 10 (A.P.). Baroness Cecilie von Adrian zu Wernburg, daughter of Giacomo Meyerbeer, the composer, died here today at the age of 92.

Housewares, Street Floor.

To make a modern DRESSING TABLE—

Table. *Unfinished wood, with 4 wide Shelves, 2 Drawers and Removable Tray for lotions and creams, $28.50.*

Mirror. *12-in. Triplicate, $6.50.*

A wide selection of colors and designs in Glazed Chintz—made into novel draperies for these tables by our Interior Decorators *$15.00*

DULIN & MARTIN
Connecticut Ave. and L
PARKING SERVICE—Connecticut Avenue Entrance

DINNER
IN OUR SILVER GRILL
Served 5:30 to 8:30
A Delicious 5-Course Menu 75c
the Special Sunday Dinner Served 12 noon till 8:30 $1
BROADMOOR
3601 Conn. Ave.

FOR YOUR HEALTH'S SAKE
Men & Women Daily
SWIM 50c
AMBASSADOR HOTEL POOL

RAUSCHER'S
Suggestions for
VALENTINE DAY
Our Famous Rich Cream in Individual Hearts and Cupid Forms
$3.50 per Dozen Delivered
Rauscher's Imperial Chocolates and Bonbons in Fancy Heart-Shaped Valentine Boxes at Attractive Prices.
Decatur 1170
SIXTEEN HUNDRED AND ONE CONNECTICUT AVENUE

Entertaining This Week
LAFAYETTE and LA VERNE Dancers
Dinner Dances
In the Louis Seize room every evening from 7:30 to 8:30 ($1.50 person or a la carte service). Supper dance, 10 till 1 (50c cover, except Friday, Saturday and holidays, $1).
Saturday Night Dances
7 to 9—Special Dinner, $2, including cover. Dinner patrons may remain and dance through supper without cover charge
Ten to One
$2 Cover Including Supper
The SHOREHAM
CONNECTICUT AVE. at CALVERT
PHONE ROBERT KEHL FOR RESERVATIONS Adams 0700

THE PARROT
Our excellent cuisine makes this one of the most delightful places in town in which to dine.
DAILY, 12 to 8 p. m.
SUNDAY, 1 to 8 p. m.
Luncheon—Tea—Dinner
1643 CONN. AVE.

Rizik Brothers
1213 F
Spring Hats
are here! Large and small headsizes ...smartest materials...done in high fashion and most reasonably marked from
$10.00

YOUR HOME IN NEW YORK
For a Day, a Week, or a Year
The more exacting your requirements, the more reason for staying at The Dorset...a brilliant innovation in hotel planning on a residential street of family and fortune...in which each apartment is a superb example of how livable a hotel home can be!
Simplex and Terraced Duplex Apartments of one to six rooms. Transient or lease. Write for literature.
C. A. REUSCHER, *Manager*
THE DORSET
THIRTY WEST FIFTY-FOURTH
Adjoining Fifth Ave.

Introductory FURNITURE SALE
POTTHAST

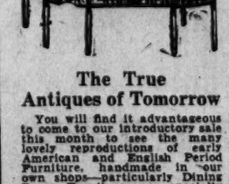

The True Antiques of Tomorrow
You will find it advantageous to come to our introductory sale this month to see the many lovely reproductions of early American and English Period Furniture, handmade in our own shops—particularly Dining Room Furniture, our specialty ... and now at
Substantial price reductions
Est. 1892
Potthast Bros. INCORPORATED
MAKERS OF FINE HAND MADE FURNITURE FOR THE TRUE ANTIQUES OF TOMORROW
(COPYRIGHT)
1338 19th St. N.W. at Dupont Circle
Baltimore, Md. 924 N. Charles Street

Hinkel is "way out"—but that insures prices which mean "MONEY IN" TO YOU
It'll Pay You to See Hinkel's Carpet Values
—before investing in floor coverings. Our SPECIALLY LOW PRICES on Broadlooms, Wiltons, Velvets, etc., as well as on Linoleums, result from economies effected by ownership of our own building and location away from the high-cost retail district.
Investigating our exceptional floor covering values entails no inconvenience. There is plenty of Parking Space hereabouts, and Mt. Rainier and Riverdale cars stop at our door.
E. P. HINKEL & CO.
Rug and Carpet Cleaning—Fine Floor Coverings
600 Rhode Island Ave. N.E. Phone Potomac 1172-3-4-5

TRADE MARK REGISTERED
500 Oriental Rugs At Public Auction
TRADE MARK REGISTERED
Embracing all of the well-known weaves of the Orient, both semi-antique and modern in all sizes, by order of a well-known New York importer.
To Be Sold at
PUBLIC AUCTION
Within Our Galleries
715 13th Street
TODAY, THURSDAY AND FRIDAY,
February 11, 12 and 13, 1931,
At 2 P. M., Each Day
Also
Special Night Session
Thursday, February 12th, at 8 P. M.
On Exhibition Up to Hour of Sale Each Day
Terms: Cash.
C. G. Sloan & Co., Inc., Aucts.

Read The Post's New Classified Ads

25 YEARS AGO TODAY

GREETINGS
THOMAS A. EDISON.
"WIZARD OF MENLO PARK."
IS FIFTY-NINE YEARS OLD TODAY.
FRANCES STARR
PLAYING WITH CHARLES RICHMAN IN "GALLOWS"
2-11
DUKE OF THE ABRUZZI
HIS RECORD FOR NORTH POLAR EXPLORATION STANDS UNEQUALLED—PLANS ANOTHER DASH—MAY USE AIRSHIP IN ATTEMPT TO BEAT PRESENT RECORD.
HEADLINES

FEBRUARY 11, 1906.

A movement to stop hunting in the District has been inaugurated.

W. Brown was installed as president of the National University Law School Debating Society.

Mel B. Rideout resigned as physical director of the Y. M. C. A. of Washington to become an international officer of the organization.

James J. Corbett is playing the last week of his engagement at the Majestic Theater, New York, in 'Cashel Byron's Profession" by Bernard Shaw.

HOW TO KEEP WELL

By DR. W. A. EVANS

To the limit of space, questions pertaining to hygiene and prevention of disease will be answered in this column. Personal replies will be made to inquiries, under proper limitations, when return stamped envelope is inclosed. Dr. Evans will not make diagnosis or prescribe for individual disease.

RECESS FROM EATING.

BECAUSE of the World War Americans have not heard much of Prof. Van Noorden, a prolific writer on diet and health subjects twenty years ago. The Berlin letter to the Journal of the American Medical Association quotes many opinions on diet given by Von Noorden in a lecture in the German capital November, 1930. Some of these we quote.

"We discard the waters and liquors in which vegetables and meats have been cooked. We waste much of the minerals and vitamines we need." He advocates making these liquors into soups or sauces and eating them.

For the same reasons he favored eating raw foods. However, those who ate raw foods were very apt to become food faddists and to suffer in health because of the one-sidedness and lack of balance of their diets. We probably eat too much salt and we would be better off if we decreased the average daily intake of salt by about one-half. When one lives on a high salt diet he decreases the proportion of lime in his blood and this lowers his resistance. Conversely, decreasing the intake of salt increases the blood calcium and raises resistance.

If a person is on a diet it is well for him to take occasional recesses. For instance, if he is on a salt-free or low salt diet let him stick to the rules for a period. Then, when his appetite fails, let him eat saltier foods for a brief recess. The man who is dieting on all the fats he can stand should have an occasional recess from fats, during which he can eat cereals as his appetite calls. Likewise, with those who are dieting for diabetes, for tuberculosis, for obesity, and those who are on a low protein diet.

In several European countries experts in diet and nutrition take prominent part in health councils. Good illustration are Dr. Rubner, in Germany, and Dr. Hinhede in Denmark. Von Noorden said that men in such positions must bear in mind the resources of their country, the economy of foods, the tastes of the people and their customs, as well as the number of calories, the minerals and vitamins in different articles of diet.

The bases of all diets must be meat and potatoes, rye bread, fruit, fresh vegetables and leafy salads. Had Dr. Von Noorden been in this country he would not have specified rye bread, though rye flour is sometimes so milled that the germ remains in the flour.

ALUMINUM AND CANCER.

Mrs. R. D. K. writes:

1. Is cancer caused by cooking food in aluminum utensils? A friend told me she never used aluminum for that reason.

2. Will drinking extremely hot liquids, such as tea, coffee, and soup, cause cancer?

3. I see by the papers that grape juice has reducing qualities. Is that true?

4. In what form should it be taken, diluted or as is, to have any effect?

REPLY.

1. No.

2. It may be and probably is a contributing cause of some cases.

3. No. The people who take the grape cure lose weight if they keep away from other foods. Otherwise they gain. The grape cure, long used in Europe, is merely a method of fasting.

4. Diluted.

(Copyright, 1931.)

Daily Cross-Word Puzzle

ACROSS.

1 Mountains in Switzerland
6 Enraptured
9 That female
12 Minute orifice in the skin
13 Eternally
14 Equivalence
15 Above
16 Place of debauchery
18 Fraud
20 Couples
21 Tavern
22 Intermediate between wheat and barley
24 An action intended to deceive
26 Corn
27 Second note
29 Took food
30 Active volcano in Martinique
31 A vast expanse
32 The writer
33 Annoyed
34 Move
35 Anxieties
36 Sailor
37 Toward the larboard side
39 Trees that grew in Lebanon (I Kings vii—2)
42 The state of being exhausted or wasted
45 Noting the maiden name of a married woman
46 Venture
47 Dry or parched
48 Secure
49 Remain
50 Writing implements
51 Guido's highest note

DOWN.

1 Without feet
2 Tenderness
3 Exact
4 Calm
5 Cease from work
6 Hail!
7 By
8 Suspended bar used in gymnastic exercises
9 Rend
10 An outgrowth of the epidermis
11 Greek god of love
17 High wind
19 Enclosed
22 Bargains
23 Mottled
24 Butt
25 One of an Indian tribe
26 Nothing but
27 Portuguese coin
28 Auricular organ
30 The Turkish government
31 Unfamiliar
33 A cereal grain
34 Dejected
35 The dried meat of a cocoanut
36 Conduces
37 Subjoins
38 A fuel
39 Price of metal money
40 Stagger
41 Bristle
43 Spigot
44 Anger

YESTERDAY'S ANSWER.

(Copyright, 1931.)

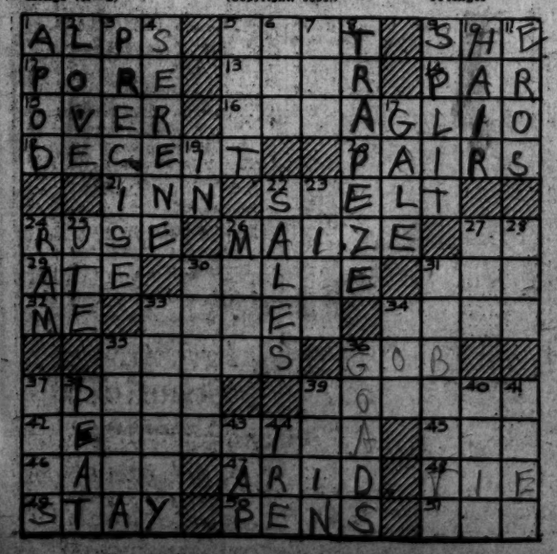

BUCK ROGERS, 2431 A. D. — The Waters Rise — More strange adventures in a full color page every Sunday. — By Phil Nowlan and Dick Calkins

KILLER KANE, ANGRY OVER THE REALISM WITH WHICH ARDALA HAD VAMPED SUSER, HAD ATTACKED THE ATLANTIAN, ONLY TO BE KNOCKED DOWN—ENRAGED BEYOND REASON, HE SOUGHT NUDEK, PATRIARCH OF ATLANTIS, PLANNING MANY LIES TO TELL HIM.
COPYRIGHT JOHN F. DILLS CO. REG. U. S. PAT. OFF.
HE FOUND NUDEK GAZING INTO THE GREAT TELEVISION CRYSTAL.
I HAVE A CONFESSION TO MAKE—THAT PIRATE GIRL, WILMA—I-I LOVE HER—COULD SHE BE RELEASED?
WELL, WELL MY FRIEND—IF YOU WOULD BE RESPONSIBLE FOR HER IT MIGHT BE ARRANGED.
NUDEK PHONED THE GUARD ROOM OF OUR DUNGEON AT ONCE.
HOLY CATFISH!—I FORGOT ALL ABOUT THAT GIRL AND HER BOY FRIEND!—THEY SHOULD HAVE BEEN FED HOURS AGO—WELL I GUESS THEY CAN WAIT.
HMMPH! NUDEK ON THE PHONE—FIRST HE ORDERS THE GIRL WILMA CHAINED UP—NOW HE WANTS HER RELEASED!
AND AS THE HOURS PASSED, THE WATER ROSE TO OUR CHESTS.
IT WON'T BE MUCH LONGER NOW, DEAR.
BE BRAVE, WILMA!—THERE MAY STILL BE HOPE—IF—IF ONLY SOMEONE HURRIES!
TO BE CONTINUED

GASOLINE ALLEY — Don't miss this feature in The Sunday Post. — Have You Any to Spare

HERE ARE THE USED ENVELOPES YOU WANTED ME TO BRING FROM THE OFFICE, SKEEZIX. BUT I CAN'T SEE WHAT YOU WANT WITH THEM.
I DO! YOU CAN HAVE 'EM BACK AFTER I CUT OUT THE POST MARKS.
GOOD HEAVENS, SKEEZIX. WHAT ARE YOU AFTER?
POST MARKS.
RACHEL, I'M COLLECTIN' POST MARKS.
POS' MOCKS? I KNOW WHAT THEY IS BUT HOW YOU GOIN TO COLLECT 'EM. THEY IS WHAT YOU GIT ON YOUR FACE AFTA YOU HAD SMALL POCTS.
King

(All rights protected by the George Matthew Adams Service—Trade Mark Registered U. S. Patent Office.)

MINUTE MOVIES — By Ed Wheelan

WHEELAN SERIAL
STREETS OF STRUGGLE
EPISODE 15
TIM McCOY, THE FIGHT MANAGER STOPPED BEN HARDY JUST AS HE WAS ABOUT TO ENTER THE SUBWAY
I SAW YOU HIT THOSE MEN!!
?
AND, BOY, YOU SEEM TO PACK A MEAN WALLOP IN EITHER MITT! HERE'S MY CARD, I'M IN THE FIGHT RACKET MYSELF!!
McCOY EXPLAINED THAT HE WAS IN NEED OF SPARRING PARTNERS FOR SOME OF HIS BOXERS AND OFFERED TO GIVE BEN A TRY-OUT
THANK YOU, SIR, I'LL BE MIGHTY GRATEFUL FOR ANY SORT OF WORK!!
MEANWHILE SID HAWK HAD BEEN CARRIED BACK INTO HIS NIGHT CLUB
YOU'LL BE ALL RIGHT IN A DAY OR SO!
HAWK'S HEAD NOW CLEARED QUICKLY AND HE CAUGHT SIGHT OF GLADYS
SAY, YOU'RE THE ONE WHO'S RESPONSIBLE FOR ALL THIS! GET OUT OF HERE—YOU'RE FIRED!!
OUTSIDE THE DAZZLE CLUB MAIZE TRIED TO COMFORT HER FRIEND
AW, HE'LL TAKE YA BACK SOON AS HE CALMS DOWN
DAZZLE
MORE TO-MORROW!!
2-8

BOBBY THATCHER — He Tells All! — By George Storm

TUBBY'S STORY OF THE TRAMP'S SEIZURE OF THE FUNDS OF THE ELM STREET GIANTS WILL HARDLY BE ACCEPTED IF PEEWEE NIMMO TELLS OF HAVING SEEN TUBBY HAVING HIS FILL OF SODAS AND SWEETS DURING THE GAME.....
FIRST HE HAD TWO PINE-APPLE ICE CREAM SODAS... THEN HE HAD A CHOC'LUT AND BOUGHT ME ONE.... THEN HE BOUGHT FIFTY CENT'S WORTH OF CHOC'LUT DROPS, RED HOTS AND LEMON CREAMS....
EVERYBODY'S GONE AND NOTHIN' TO SHOW FOR IT
20¢ COULDN'T A BEEN HIS OWN MONEY HE DIDN'T HAVE 20¢ TO PUT UP FOR HIS SHARE...
WAIT'LL WE CATCH 'IM....
1227
(Copyright, 1931, by The Bell Syndicate, Inc.)
STORM

THE GUMPS — Follow the Gumps in the colored Comic Section of The Sunday Post. — Hee-Haw!!

YEOW!
THAT'S STRANGE—WHAT HAS HAPPENED TO MIN? GREAT HEAVENS—WHAT'S THE MATTER?
HAW! HAW! THAT'S THE FIRST PIECE OF GOOD LUCK I'VE HAD IN YEARS
WHAT HAPPENED?
OH BOY! OH BOY!! WHAT HAPPENED? YOU SHOULD HAVE SEEN—I PUT A RABBIT FOOT IN MY POCKET—AND WHEN MIN STARTED RIFLING MY TROUSERS SHE THOUGHT IT WAS A MOUSE—
Reg. U. S. Pat. Off.; Copyright, 1931, by The Chicago Tribune

WINNIE WINKLE, THE BREADWINNER — See the Winkle Family in colors in The Sunday Post. — Wouldn't That Get Your Goat

Baby Mine
POP SAYS HE DIDN'T TAKE MARRIAGE SERIOUSLY UNTIL I ARRIVED.
AD LIBB AND I HAD A WONDERFUL TIME LAST NIGHT! HE TOOK ME TO DINNER AT THE RITZ HOTEL, THEN TO THE GIRLIE-GIRLIE FOLLIES AND THEM TO A SWELL NIGHT CLUB TO DANCE! I DIDN'T GET HOME TILL 4 G.M.
YES? I'M GLAD WINNIE—THAT'S SWELL!
FEB. 11
YEP—IT SURE WAS A SUCCESSFUL EVENING, BUT ALL I'VE GOT LEFT OUT OF IT IS TWELVE CENTS AND SOME PLEASANT MEMORIES! I'LL HAVE TO MAKE A TOUCH!
I'M A TRIFLE EMBARRASSED FINANCIALLY, MR. DARLING AND—ER—I WONDERED IF I MIGHT GET A SMALL ADVANCE ON MY NEXT WEEK'S SALARY?
OH YEAH? WELL, YOU MIGHT NOT MR. LIBB!
PAWN BROKER
LE BENNY'S
Reg. U. S. Pat. Off. Copyright, 1931, by The Chicago Tribune
Branner

STOCKS ARE SWEPT TO FURTHER RISES

Rails Join Industrials and Utilities in Reaching New 1931 High.

AUBURN GAINS 14 POINTS

New York, Feb. 10 (A.P.).—That generous whiff of bullish smelling salts which the stock market got last Saturday carried it on to further valiant deeds today.

The net result was not as large as yesterday—roughly, average gains of 2 points compared with 3½—but the turnover increased impressively. Sales approximated 4,800,000 shares against 4,100,000 on Monday, the largest since the 5,000,000 share volume of December 17.

The composite closing price of 90 stocks, at 136.8, was the best figure since October 16, exceeding by a slim margin the December high. Rails joined the utilities and the industrials in establishing new 1931 peaks, although there was generally better strength in the last named category than in the others. Late profit-taking cut down extreme advances of 2 to 17 points.

Technical Corner Suspected.

Evidence that a technical corner existed in Auburn Auto, at least to the extent that the stock was becoming increasingly scarce, was offered in its extreme rise of 16¾, and its net gain of 14 represented a rally of nearly 33 points in two days. Shorts in J. I. Case experienced five anxious hours, for that issue soared 15 points, holding all but 2 of the advance.

More conservative improvement was the rule elsewhere. Westinghouse, however, shot up 8¾ and Industrial Rayon 9½ before reacting 3 and 2, respectively. North American, Eastman Kodak, Johns-Manville, National Steel and Republic Steel preferred closed about 5 higher, but other favorites were less enthusiastic.

U. S. Steel, at its top quotation of 147¼, was up 4. It finished with a 3-point gain. American Can retained less than a point of its 2¾ spurt, and American Telephone, which had made a similar rise, closed unchanged. General Motors, General Electric, Kennecott, Anaconda, Sears Roebuck, American Smelting and Union Carbide were up 1 to 1½ points net.

New York Central Up.

Omission of the Gulf, Mobile & Northern preferred dividend broke the stock several points, but failed to disturb the other rails, which had been somewhat sluggish since the rally started. New York Central rose 5 points and closed with a gain of 3½. Union Pacific, Atchison, Baltimore & Ohio, Chesapeake & Ohio and Southern Railway were also strong.

Although the consensus in brokerage house circles regarded the movement as primarily governed by technical factors, today's market had some favorable news to work on. U. S. Steel's backlog rose 188,755 tons in January, an unexpectedly large gain, exceeding the increase for the same month in either 1930 or 1929.

Rumors of a revolutionary outbreak in Russia received wide circulation, especially in Chicago, where grain traders hastily covered on the theory that if the report proved true wheat might be relieved from the embarrassment of Soviet dumping. Late wheat futures were bid up briskly, July closing 2½ higher and September 3. Corn's net gains were rather nominal, running to the major fractions. Cotton, however, made new highs for the movement in sympathy with grain and closed $1 to $1.20 a bale higher.

A rise in second grade bonds pointed to the improved attitude toward that market. Prime issues showed little change, but there was the upward flurry in share privilege stock prices.

Foreign exchanges sagged, with sterling cables showing a loss of 5-32, which possibly reflected a slackening in the flow of American funds to London.

CHICAGO GRAIN.

Chicago, Feb. 10 (A.P.).—Rumors of a revolution in Russia whirled grain prices wildly upward late today. The rumors were discredited by Soviet representatives, but big buying orders believed to be from European sources gave countenance to widely circulated reports that Russian political developments were disturbing in the extreme. A maximum jump of 3½ cents a bushel by the Chicago wheat market was registered.

Wheat closed nervous ⅜ to 3⅛ cents advance, corn ½ to 1 up, oats ¼ to ⅜ higher and provisions showing 10 to 20 cents gain.

A sensational bulge in Liverpool wheat quotations preceded the Chicago flurry, but was ascribed to a temporary shortage of supplies there and to inferior quality of the stocks on hand. For the moment the effect of the Liverpool rise appeared to be more than counterbalanced by dispatches saying Russia had slashed wheat prices in European continental markets. As a result, profit taking sales here broadened out, and the Chicago market ranged lower until after midday, when wholesale buying orders apparently on European account sent values soaring.

Highest prices of the day in wheat were reached during the final transactions. Some authorities said Russian reports of political disturbances had been current in various quarters since yesterday, but that there had been no confirmation. In the face of the unsubstantiated character of the Russian reports, however, today's advance carried wheat to the topmost level since December 15. As was the case yesterday, stock market buoyancy did much also to kite wheat.

Corn and oats tagged upward after wheat, although earlier corn failed to receive the aggressive buying support that of late had been conspicuous. Messages from other corn centers noted a decided enlargement of rural offerings. Corn primary arrivals also increased, totaling 841,000 bushels against 626,000 a week ago.

Provisions went higher both with hog values and cereals.

Closing indemnities: Wheat, May (offers), 83¼; July, 69⅞@70, 73⅞@73½; September, 69⅞, 73⅝. Corn, May, 67¾@67⅞, 70¼; July, 68⅝@69, 71⅝; September, 68⅝, 71. Wheat closed nervous, ⅜ to 3⅛ cents advance, corn, ½ to 1 up, oats, ⅛ to ¾ higher, and provisions showing 10 to 20 cents gain.

Cash grain:
WHEAT—No. 2 hard, 79@79½; No. 1 Northern spring, 79½; No. 1 mixed, 79.
CORN—No. 3 mixed, 63@63½; No. 2 yellow, 66¼@66¾; No. 2 white, 69½.
OATS—No. 2 white, 33¾; No. 3 white, 33¼.
RYE—No sales.
BARLEY—40@62.

GRAIN AND PROVISIONS FUTURES.

	High.	Low.	Close.
Corn—			
March, old	66⅞	65⅝	66¾
March, new	67⅜	65⅝	67
May, old	69½	67⅝	69
May, new	70¼	68⅜	69¾
July	70⅝	68⅞	70⅛
September	70⅝	68½	70⅛
Wheat—			
March, old	80	79⅜	79¾
March, new	80¼	79⅞	80
May, old	83	82¼	82⅞
May, new	84	83⅛	84
July	72⅝	68¾	71½
September	72½	68½	72
Oats—			
March, old	34¼	33⅞	34¼
March, new	34¼	34	34⅛
May, old	34⅝	34⅛	34⅝
May, new	35	34⅜	35
July	34	33¼	33⅞
Rye—			
March, old	41	40⅞	41
March, new	42⅜	39¼	42⅜
May, old	42⅝	40⅜	42½
May, new	44	42	44
July	43¼	41½	43
Lard—			
March	8.40	8.32	8.40
May	8.60	8.47	8.52
July	8.70	8.60	8.65
Bellies—			
May	...	...	10.80
July	10.80	10.75	10.80

NEW YORK BANK STOCKS.

(Furnished by W. B. Hibbs & Co.)

	Bid.	Asked.
Bank of America	63½	65
Bankers Trust	119¾	120¾
Bank of Manhattan	89¾	90¾
Central Hanover	258	262
Chase National	101½	102¼
Chatham Phenix	78½	80½
Chemical Bank	50	51
Commercial National	310	320
Corn Exchange	124	128
Empire Trust	59	61
Fifth Avenue Bank	2250	2450
First National Bank	4025	4175
Guaranty Trust	514	519
Irving Trust	37½	38¼
Lawyers Title	247	255
Manufacturers Trust	44	45
National City	100	101
New York Trust	169	172
Public National	64¼	67¼
Title Guaranty	140	145

NEW YORK STOCK EXCHANGE TRANSACTIONS OF YESTERDAY

Sales in hundreds.		High	Low	Last	Chg.	Bid
	A					
3	Abitibi P & P	11	10⅝	11	+ ⅝	10½
13	Abitibi P & P pf (6)	42	40	42	+ ⅛	41
1	Abraham & Str	30	30	30	— 2	29½
172	Adams Exp (1.60)	22⅛	21¼	22	+ ¾	21¾
1	Adams Millis (2)	24	24	24	...	23½
1	Addressog (1.40)	23	22⅞	22⅞	— ¼	22½
24	Advance Rume	3⅛	3⅛	3⅛	+ ⅛	3⅛
10	Advance Rume pf	17⅝	13½	17	+ 4	16
1	Ahumada L	⅜	...	⅜	...	⅜
157	Air Reduc (4½b)	104½	99⅛	103¼	+ 2¼	103¼
7	Air Way E Ap (.60)	9⅛	8⅝	9⅛	— ¼	8⅞
10	Ajax Rub	⅝	½	½	...	⅜
425	Alaska Jun (.40)	9⅛	8⅛	9	...	8¾
1	APW Pap	8⅛	8⅛	8⅛	+ 1⅛	7
812	Alleghany	12	10⅝	11⅛	+ 1⅛	11⅝
263	Al Chem & Dye (6a)	173	164¼	169¼	+ 2¾	169
2	Al Ch & Dye pf (7)	123	123	123	— ½	123
118	Allis Ch Mfg (3)	37¼	34⅞	35	— ½	35
9	Alpha P Cem (2)	18½	17⅝	17⅝	— 1	18
13	Amerada (2)	20	19½	20	+ 1	19½
1	Am Agr Chem of Del	25	25	25	+ 2½	24½
1	Am Bank Note (2)	60	60	60	+ 1⅝	59
1	Am Beet Sug	4¼	4¼	4¼	+ ⅛	3
3	Am Brake Shoe (2.40)	35⅞	35⅛	35⅛	+ ⅜	35¼
58	Am Brown B El	11⅝	10½	11⅜	+ 1	11¼
100	Am Brown B pf (7) AS(z)	62½	57	60	+ 3	60
490	Am Can (5b)	118⅝	115½	116⅝	+ ¾	116⅝
13	Am Car & Fdy (6)	34	33⅝	34	+ ½	33¾
12	Am Chain (3)	38	36⅞	37	+ 1¼	36½
22	Am Chicle (3b)	45	44	44⅞	+ ⅝	44⅝
1	Am Colortype (2.40)	15⅛	15⅛	15⅛	+ ⅛	15½
15	Am Coml Al	10⅝	10½	10⅝	...	10½
2	Am Encaus Til (1)	13⅝	13¼	13⅝	+ ⅛	12⅝
7	Amer Europ	28	28	28	— ½	28
427	Am & For Pow	34⅞	33⅛	34	+ ⅜	34
5	Am & For Pow 6% pf (6)	81	80⅞	81	+ ⅝	81½
1	Am & F P 7% pf (7)	96½	96½	96½	...	95½
8	Am & F P 2d 7% pf(7f)	69¼	68	69¼	+ 1¼	68½
3	Am Hawaii S S (10f)	8	8	8	— ⅝	8
2	Am Hide & Lea pf	13½	13½	13½	+ 1	12
2	Am Home Prod (4.20)	58	57⅝	57⅝	—	55½
11	Am Ice (3)	30⅞	29⅞	29⅞	— 1⅛	29⅞
179	Am Internat (2)	22	21⅛	21¾	+ ⅞	21½
1	Am-La Fra & F	⅛	⅛	⅛	+ ⅛	⅛
12	Am Loco (2)	26⅞	26	26¼	+ ⅛	26¼
1	Am Loco pf (7)	79	79	79	+ ½	79
45	Am Mach & F (1.40)	38⅛	37⅞	38	+ ⅛	37⅞
3	Am Mach & Met	4⅞	4¼	4⅞	+ ⅝	4⅞
14	Am Metal	19½	18	19⅜	+ 1⅝	18½
200	Am Nat Gas pf (7) AS (z)	24½	23⅛	24¼	+ ¼	24¼
53	Am Pow & L (1a)	54	52⅝	52⅝	— ¼	52⅝
3	Am P & L 6% pf (6)	98	98	98	— ¼	96¾
2	Am P & L pf A (4)	79⅝	79⅝	79⅝	+ ½	79½
1	Am P & L pf A stp (5)	80½	80¼	80¼	— ¼	80¼
152	Am Rad St San (1)	18½	17⅞	18¼	+ 1	18
10	Am Rad St S pf (7) AS(z)	142½	142½	142½	+ 1½	142½
1	Am Repub	8½	8½	8½	— ⅜	8
134	Am Roll Mill (2)	30⅝	28⅝	30	+ 1¼	29½
73	Am Safety Raz (5)	64½	63½	63⅞	...	63½
1	Am Ship & Com	1	1	1	...	⅞
106	Am Smelt & R (4)	48½	46⅝	47⅝	+ 1⅝	47⅝
3	Am Smelt 2d pf (6)	100¼	100	100¼	+ ¼	99⅞
5	Am Solv & Ch	4	3¾	4	+ ⅛	4
3	Am Solv & Ch pf	8½	8⅛	8⅛	— ⅝	8½
71	Am Steel Fdrs (3)	28	26⅝	28	+ 1⅜	27½
2	Am Stores (2)	42¼	42	42¼	+ 1⅛	42¼
5	Am Sugar Ref (5)	52½	52	52½	+ ¾	52
1	Am Sugar pf (7)	104	104	104	+ ½	103½
143	Am Tel & Tel (9)	194⅝	192	192½	...	192½
7	Am Tob (6b) XD	114¼	113	113	— ¼	112
83	Am Tob B (6b) XD	115⅝	113¾	114⅛	— 1¼	113⅝
2	Am Type Fdrs (8)	100¼	100	100¼	+ 2¾	100
10	Am Type F pf (7) AS (z)	107	107	107	...	104½
168	Am Wat Wks (3)	63⅞	61	62	+ ⅜	62
19	Am Wat Wks cts	60½	59⅞	60½	+ ½	59
3	Am Woolen	10⅛	10	10	...	9¾
39	Am Wool pf	35	33¼	33¼	— ¾	33
21	Am Zinc L & S	5¼	4⅞	5	+ ¾	5
472	Anaconda (2½)	37	35⅝	37	+ 1⅜	36⅞
2	Anaconda W & C (1)	22¾	22½	22¾	+ ¾	22¾
8	Anchor Cap (2.4)	31½	31	31½	+ ½	31¼
1	Anchor Cap pf (6½)	90⅞	90⅞	90⅞	+ ½	90½
3	Andes Cop (1)	16⅝	16	16⅝	+ 1⅜	15⅞
8	Armour Del pf (7)	62	61¼	62	+ ¼	62
131	Armour of Ill A	3⅛	3	3	...	3
8	Armour of Ill B	2⅛	2⅛	2⅛	...	2⅛
7	Armour of Ill pf (7)	32¾	32½	32½	+ ¼	32⅝
7	Arnold Const	4¾	4⅛	4½	+ ¾	4¼
27	Assd App Ind (4)	28⅞	27⅞	28	+ ⅜	27⅞
27	Assd Dry Gds (2½)	26⅞	25¾	26	— ½	25½
27	Atch T & S F (10)	202⅞	198	200¼	+ ½	199
3	Atchison pf (5)	105⅜	105⅜	105⅜	...	105⅜
1	Atl Coast Line (10b)	117	117	117	...	117
107	Atlantic Ref (2b)	21⅞	21	21¾	+ ⅝	21⅝
2	Atlas Power (4)	52	51	52	+ 2½	52
120	Atlas Power pf (6) AS (z)	99	97	99	+ 2	97
6	Atlas Stores (1a)	13½	13	13	— ¼	13
427	Auburn Auto (4a)	191¼	178¼	188½	+ 14	188
4	Aust Nich	2	2	2	...	1¾
12	Autosales	2¼	1⅞	2⅛	+ ⅛	2⅛
210	Autosales pf AS	4¼	3¾	4¼	+ ¾	4
72	Aviation Corp	4½	4⅛	4¼	...	4¼
	B					
115	Baldwin Loc (1¾)	25¼	23⅝	24	— ⅞	23⅞
10	Bald Loc pf (7) AS (z)	95½	95½	95½	+ 2½	94
153	Balt & Ohio (7)	82¾	80½	82	+ 1⅝	81½
3	Balt & O pf (4)	78⅝	78⅛	78⅝	+ ⅝	78
80	Bamberger pf (6½) AS (z)	106	106	106	...	105½
9	Bang & Ar (3½)	63⅝	61½	62¾	+ 1½	62½
70	Barker Bros (2) AS (z)	8½	8½	8½	— ⅛	8½
30	Barker pf (6½) AS (z)	54	54	54	— 1	54
75	Barnsdall A (1)	13¼	12⅝	13	+ ½	13
18	Beatrice Cr (4)	71⅞	69¾	69¾	— ¼	69½
1	Beech-Nut P (3)	57½	57½	57½	+ ½	58
1360	Belding Hem AS	3⅝	3¾	3⅞	...	3¾
166	Bendix Avia (1)	22	21⅛	21½	...	21½
17	Best & Co (2)	38½	37¾	38	— ½	38
612	Bethlehem St (6)	59⅛	56⅜	58⅞	+ 2⅛	58⅞
3	Beth St 7% pf (7)	122½	122½	122½	...	121
13	Blaw Knox (1½)	27⅜	26⅝	27⅛	...	26¼
17	Bohn Alum (1½)	29¾	28¼	28½	— 1½	28½
5	Bon Ami (4)	61	60½	60½	— ½	60
3	Booth Fish	2	1⅞	2	+ ½	1½
101	Borden (3a)	71⅞	71⅛	71⅜	+ ⅝	71⅜
62	Borg-Warner (1)	25¾	24⅝	24⅞	— ⅝	24¾
2	Boston & Maine (4)	62¼	62¼	62¼	— ¼	62
301	Briggs Mfg (1⅝b)	18⅞	18	18	...	18
6	Briggs & Strat (2)	19¼	19	19	...	19
2	Brockway Mot	3⅛	3⅛	3⅛	...	3
10	Brooklyn Edison AS	300	300	300	—62	203
43	Bklyn-Man Tr (4)	64⅝	63	63¼	— ¼	62½
1	Bklyn-M Tr pf (6)	92¼	92¼	92¼	— ¼	90⅝
12	Bklyn Un Gas (5)	115⅜	115	115	+ 1	113
3	Brown Shoe (3)	33⅜	33½	33⅜	...	33
4	Brunswick Bal AT	11½	11	11½	+ 1⅜	11½
22	Bruns T & Ry	9½	8⅝	8⅝	...	8½
16	Bucyrus Erie (1)	19⅛	18½	19	+ ¼	18½
20	Bucyrus Erie vt pf (2½)	34⅞	33	34⅜	+ ⅜	33¼
5	Budd Mfg	5	4¾	4¾	— ¼	4⅝
149	Budd Wheel (1)	12	11⅛	11⅝	+ ⅜	11⅝
15	Bullard Co	19⅝	18⅝	18⅝	— 1⅛	18⅝
37	Bulova Watch (1½)	15⅝	15⅝	15⅝	— ⅛	15⅜
3	Burns Bros "A" (8)	31½	31½	31½	+ 1½	27
97	Burr Ad Mch (1½b)	31⅝	30⅝	31½	+ 1⅜	31⅝
6	Bush Term (2½)	30	29	29	— ½	28
5	Butte Cop & Z	1⅜	1⅝	1⅜	...	1¼
1	Butte & Sup M	1½	1½	1½	+ ⅛	1⅛
3	Butterick	15½	15½	15½	+ ½	14⅞
300	Byers Co	53⅝	48⅝	51⅝	+ 2⅛	51
20	Byers pf (7) AS (z)	100	99⅞	100	...	95
	C					
2	Calif Pack (4)	45½	45	45	+ ½	45⅛
2	Callahan Z Ld	1	1	1	...	⅞
11	Calumet & Ariz	39	38	39	+ 1	39
17	Calumet & Hec	9	8¾	9	+ ⅛	8⅞
12	Campbell Wy (1)	14	13⅞	13⅞	+ ⅛	13½
62	Canada D G Ale (3)	34⅞	33	34⅜	+ 1¼	34
113	Canadian Pac (2½)	44⅜	43⅛	44⅜	+ ⅝	44⅜
5	Cannon Mills (1.60)	20¼	20	20	— ½	19¾
2	Cap Admin A	13¾	13⅜	13⅝	+ ½	13¼
1147	Case (J I) (6)	114⅜	99⅛	113	+ 13⅝	112⅝
340	Case (J I) pf (7) AS (z)	113	111	113	...	113
169	Caterpil Tr (4b)	46⅞	44⅛	45	+ ½	44⅞
20	Cavan Dob pf AS (z)	25	25	25	...	22½
11	Celanese	13½	12½	12½	+ 1	12½
12	Celotex Co	10	8⅞	9	+ 1¼	9
14	Celotex ctfs	7⅝	6⅞	7⅝	+ 1⅜	6⅞
150	Celotex Co pf AS (z)	26½	25	26	+ 1	25
2	Central Ag (1½)	22⅞	22¼	22⅜	+ ⅝	22½
1	Century Rib M	4⅝	4⅝	4⅝	...	4
50	Cent Rib M pf (7) AS (z)	65	65	65	+ 1	59
39	Cerro de Pas (2)	28	26⅞	27⅞	+ 1⅞	27½
1	Certain-teed	3⅜	3⅜	3⅜	+ ⅛	3½
79	Checker Cab (1.80)	22¾	21⅛	21⅞	— ⅛	21⅞
244	Ches & Ohio (2½)	46½	44⅞	45	+ ⅜	45
78	Ches Corp (3)	50⅞	48½	49½	+ ¾	49½
7	Chicago & Alton	1⅞	1⅝	1⅝	+ ¼	1⅝
3	Chicago & Alton pf	1⅛	1⅛	1⅛	...	1
37	Chicago Gt West	7⅞	7⅛	7⅜	+ ⅜	7⅜
53	Chicago Gt West pf	24⅞	23¼	24	+ ¾	23⅞
10	Chi I & L pf (4) AS (z)	58½	58½	58½	— 8	...
29	C M St P & P	8⅞	8⅝	8⅞	+ ⅜	8⅞
87	C M St P & P pf	15⅜	13⅞	14¼	+ ½	14⅛
26	Chi & N W (4)	44¾	42¾	44	+ 1½	43½
1	Chic & N W pf (7)	114	114	114	...	110
17	Chic Pneu T	12⅛	11⅞	11⅞	+ ⅛	11⅝
45	Chi, Rk Is & P (7)	61⅝	56⅞	60½	+ 1½	60
3	Chick Mot Oil	11	11	11	— ½	10¾
67	Childs Co (2.40)	33⅞	32¾	33⅛	+ 2¼	33⅛
390	Chrysler (1)	18⅞	18¼	18¼	— ⅛	18¼
50	City I & F pf (6½) AS (z)	80	80	80	+ ⅞	79½
15	City Stores	3⅝	3½	3½	+ ⅛	3½
1	Clark Equip (2)	18	18	18	— 1½	18
63	Coca Cola (6)	166⅜	163⅜	164	+ ⅛	164
4	Coca Cola (3)	51½	51¼	51½	+ ⅛	51
2	Colgate-Palm (2½)	49⅛	49	49	— ⅛	48¼
13	Coll & Aik	11⅜	11¼	11⅛	...	11¼
1	Coll & Aik pf (7)	73	73	73	— 1	73
1	Col Beacon	10	10	10	...	9½
73	Col Fuel & Ir (1) XD	28½	25	27½	+ 2½	27½
332	Colum G & E (2)	40¾	39⅛	39½	+ ⅛	39½
1	Col G & E pf A (6)	105⅛	105⅛	105⅛	+ ⅛	105
838	Colum Graph (¾f)	10⅝	9⅝	10	+ ⅛	10
118	Columbia Carbon (6b)	99⅝	95	97½	+ ⅝	97½
14	Com Credit (2)	19¾	19¼	19¼	— ¼	19
1	Com Credit A (3)	34⅝	34⅝	34⅝	— ⅛	34½
100	Com Credit 7% pf(1¾) AS(z)	21½	21½	21½	— ½	20
70	Com Credit pf B (2) AS (z)	22	22	22	— ½	21½
15	Com Invest Tr (1.60a)	30⅜	30	30	+ ⅛	30
3	Com Inv Tr 6½% pf (6½)	102½	102½	102½	+ ⅛	99
350	Com Solvents (1)	19⅞	19⅛	19⅛	— ⅝	19
272	Commonwealth South (.60)	10	9⅝	9⅞	...	9⅞
6	Commonwealth South pf (6)	99⅛	99⅜	99⅛	— ¼	98½
90	Congoleum Nairn	10	9⅛	9¾	+ ¼	9⅝
6	Congress Cigar (4)	28½	27½	27½	— 1	27½
2	Consol Cigar (5)	30	30	30	...	30¼
30	Con Cig 6½% pf(6½) AS(z)	65⅞	65⅝	65⅞	+ ⅛	65
24	Con Film (2)	13⅛	12¾	12¾	— ¼	12½
10	Con Film pf (2)	17¾	17⅝	17⅝	+ ⅛	17½
204	Con Gas (4)	94⅞	93¼	93⅞	+ ⅝	93¾
2	Con Gas pf (5)	104	103¾	103¾	...	103¾
11	Con R R Cuba pf (6)	40	37	39⅜	+ 2¾	38¼
13	Con Textile	⅝	½	⅝	...	½
11	Container A (1.20)	7	7	7	...	6⅞
1	Container B	2½	2½	2½	...	2¼
73	Cont Baking A	27⅜	26	26	— 1	26
7	Cont Bak B	3⅛	3	3⅛	...	3
2	Cont Baking pf (8)	75⅜	75⅛	75⅛	— ¼	75
88	Contl Can (2½)	53⅞	52⅝	52⅝	— ⅛	52¾
4	Cont Diam Fib (1)	13⅜	13½	13½	— ⅛	13¼
21	Contl Ins (2.40)	50	48	48⅞	+ ⅜	48⅞
61	Contl Mot	4⅛	3⅛	3⅛	+ ⅛	3½
110	Contl Oil Del	11½	11	11⅜	+ ⅛	11¼
159	Contl Shares (1)	10⅞	10⅛	10½	+ ⅜	10½
63	Corn Prod (3½b)	84⅜	82⅛	82⅝	— ⅛	82½
100	Corn Prod pf (7) AS (z)	147⅞	147⅛	147½	...	147½
65	Coty	14⅞	14	14	+ ¼	14
8	Cream of Wh (2¼b)	30½	30	30¼	— ¾	30
4	Crex Carpet	16½	16	16⅜	+ 1½	16
16	Crosley Rad	8	6½	8	+ 1⅜	7⅝
3	Crown Cork (2.40)	35¾	34⅞	34⅞	— 1⅜	34½
3	Crown Cork pf (2.70)	34¼	34⅛	34¼	+ ¼	33½
4	Crown Zeller	5¼	5	5¼	+ ¼	5
4	Crucible Stl (5)	61	60	61	+ 1	56½
1	Cuba Cane Pr	1½	1¼	1½	...	1⅜
2	Cuba Co	4½	4½	4½	...	4½
150	Cuba R R pf (6) AS (z)	43	42	43	+ 2	42½
2	Cuban Am Sug	4	4	4	...	4
2	Cudahy Pack (4)	43⅝	43½	43½	+ ¼	43¼
13	Curtis Pub (6)	93	92⅛	92¾	+ 1⅛	92
3	Curtis Pub pf (7)	117¼	116	117¼	+ ⅜	117
269	Curtiss Wright	4⅝	4⅛	4½	+ ¼	4⅝
77	Curtiss Wr "A"	7½	6⅞	6⅞	+ ⅛	6⅞
10	Cushman 7% pf (7) AS (z)	105	105	105	— 1	105
29	Cutler Ham (3½)	38½	37⅛	37⅜	— ⅛	37⅛
	D					
28	Davison Chem	17⅜	16	17¼	+ 1	17⅛
10	Deere & Co pf (1.40)	21½	21⅛	21⅛	+ ⅛	21⅛
16	Del & Hud (9)	154½	150	154½	+ 4½	152½
9	Del Lack & W (6)	99⅛	95	98¼	+ 4⅛	98⅝
10	Den R G & W pf	45⅜	38½	45⅜	+ 5⅜	41
4	Devoe & Ray A (1.20)	16½	16	16	— ½	15½
272	Diamond Mat new	21⅝	20⅝	20⅝	— 1	20⅝
5	Diamond Mat pf (1½)	25½	25⅛	25⅛	...	25
8	Dome Mines (1)	11⅛	11	11	— ⅛	11
15	Dominion St (1.20)	18	17½	18	+ ¼	17⅞
34	Drug Inc (4)	70⅞	69⅞	70	— 1	70
5	Dunhill Int	6¼	6	6¼	+ 1	6
319	Du Pont de Nem (4)	97	91⅛	94½	+ 2¾	94½
3	Du Pont deb (6)	121¼	121	121¼	+ ¼	120½
30	Durham Hos pf AS (z)	22	21½	21½	...	21½
	E					
1	Eastern Roll	9	9	9	+ ¼	8¾
145	Eastman Kod (8b)	172	164	169¾	+ 4¾	168¾
32	Eaton Ax & S (1.60)	16⅝	15½	15¾	— ½	15⅝
10	Eitingon Sch	9	8	8	— 1	7½
1	Eiting Sch pf	54	54	54	+ 14	53
313	Elec Auto L (6)	59⅝	57⅝	57⅞	— ⅛	57⅝
7	Elec Boat	3⅛	2⅞	3	+ ⅛	2¾
446	El Pow & Lgt (1)	52⅝	51¼	51⅝	— ⅛	51½
7	El P & L 6% pf (6)	94⅝	93	93	— ⅝	92⅞
2	El P & L pf (7)	106⅛	106	106⅛	+ 1⅛	106
3	Elec Stor B (5)	58½	58	58½	...	57
1	Emerson Br A	1⅛	1⅛	1⅛	+ ¼	1
27	Endicott John (5)	35	30	33	— 3½	32½
1	End John pf (7)	113	113	113	+ 1	112
1	Eng P S 5½% pf (5½)	89¼	89¼	89¼	...	86½
4	Equit Office Bldg (2½)	32½	32	32½	+ ½	32½
65	Erie R R	37	35⅝	36⅞	+ 3⅜	35⅞
6	Erie 1st pf (4)	42½	40½	41⅝	+ 1⅛	41½
1	Eureka Vac Cl	10½	10⅛	10⅛	+ ¼	10
3	Evans Auto L	6	5⅞	6	+ ½	5¾
40	Exchange Buff (1½) AS (z)	22¾	20½	22¾	+ 1¼	21¼
	F					
2	Fairbanks Mor (1.60)	24¼	24	24¼	+ 2¼	24
2	Fash Park As	5¼	5	5	...	5
4	Fed Lt & Tr (1⅛a)	46⅞	46	46⅞	+ 4⅞	44
3	Fed Screw (1)	13½	13¼	13½	+ ¾	13½
5	Federal Wat S (2.40)	29	28½	29	...	28⅝
4	Federated D St	18¾	18½	18¾	+ 1	18
17	Fid P Fire Ins (2.60)	55	53	55	+ 2¾	54
110	Fifth Ave Bus (.6) AS (z)	8	8	8	...	7
50	Filene's Sons AS (z)	16	16	16	...	15⅛
110	Filene's Sons pf (6½) AS(z)	85½	85¼	85½	...	80½
3	Firestone T & R (1)	17⅝	17⅝	17⅝	+ ⅛	17
3	Firest T & R pf (6)	58¾	58½	58¾	+ ⅝	58½
14	First Nat St (2½)	48	47	47⅝	+ ⅝	47½
13	Fsk Rubber	¾	⅝	¾	+ ⅛	⅝
110	Fisk R 1st pf AS (z)	3	2½	3	+ ½	2½
20	Fisk R 1st pf cvt AS (z)	2⅛	2½	2⅛	...	2½
8	Florsheim Sh A (3)	32½	32	32	+ 1	31
6	Follansbee	14½	12¾	14½	+ 2½	13¼
191	Foster Wheel (2)	59⅝	57	57⅞	+ ½	57⅞
26	Fourth N Inv	30⅛	29¼	30	+ ¾	29¾
367	Fox Film A (4)	35⅜	34½	35¼	+ ¼	35
102	Freeport Tex (4)	37½	36¼	37⅛	+ 1⅛	37
	G					
2	Gabriel A	4½	4½	4½	...	4½
50	Gamewell (5) AS	55	54½	55	...	54½
1	Gardner Mot	1½	1½	1½	...	1⅜
71	Gen Am Invest	6½	6⅛	6½	+ ¼	6¼
1	Gen Am Inv pf (6)	83	83	83	...	80
83	Gen Am Tank (4a)	68¾	67⅜	67⅞	— ⅜	67⅞
56	Gen Asphalt (3)	39¼	38	38⅞	— ⅛	38¾
15	Gen Bronze	7⅝	7	7⅛	+ ⅝	7
1	Gen Cable	7½	7½	7½	+ ½	6⅞
1	Gen Cable A	16½	16½	16½	— 1½	17
130	Gen Cable pf (7) AS (z)	44½	44	44	— ½	42
13	Gen Cigar (4)	48½	48	48⅛	+ ¾	47¾
1039	Gen Elec (1.60)	49⅝	47¼	48⅞	+ 1⅜	48⅞
2	Gen Elec spl (.60)	11⅞	11⅞	11⅞	...	11⅞
219	Gen Foods (3)	54	52⅝	53½	+ ¾	53
25	Gen G & El A (.30k)	6	5¾	5⅞	+ ¼	5¾
4	Gen G & El cv pf (6)	62¼	60½	60½	— 1½	60½
3	Gen Mills (3)	46¼	46	46¼	+ ¼	46¼
1	Gen Mills pf (6)	97½	97½	97½	+ ⅞	96½
1940	Gen Mot (3)	44⅛	42½	43¾	+ ⅞	43⅝
13	Gen Mot pf (5)	99	98⅝	99	+ ⅜	99
4	Gen Out Adv	8⅞	8⅝	8¾	+ ¼	8⅝
33	Gen Pub Serv (6%)	18	17¼	18	+ ½	17¾
13	Gen Rail Sig (5)	76½	75½	75½	...	75½
5	Gen Real & Ut	6⅛	6⅛	6⅛	+ ⅛	6
18	Gen Refract (4) XD	52½	52½	52½	— ½	52½
88	Gen Thea Eq new	14¼	13½	14	— ¼	13⅞
200	Gillette Saf R (4)	29¼	28⅜	29⅛	+ 1⅜	29⅛
2	Gillette cv pf (5)	68¾	68½	68¾	...	68
10	Gimbel Bros	5½	5¼	5¼	— ½	5⅛
2	Gimbel pf (7)	41½	41½	41½	+ 2	41½
13	Glidden Co	10	10	10	...	10
15	Gobel Adolph	6⅛	6	6	— ⅛	6
229	Gold Dust (2½)	37½	36⅝	36⅞	+ ⅛	36⅞
26	Goodrich	17¼	16½	16⅝	— ½	16½
1	Goodrich pf (7)	68	68	68	+ 8	63
91	Goodyear T (5)	45½	44	45	+ 1	45
2	Goody T 1st pf (7)	85	85	85	+ 1	84
1	Gould Coup A	5⅞	5⅞	5⅞	— ⅛	5
15	Graham Paige	5¼	5	5¼	...	5
27	Granby Con M (2)	17½	17	17½	+ 1	17¼
13	Grand Sil St (1a)	22¾	22½	22½	— ⅛	22¼
22	Grand Union	15¼	14½	14½	— ½	14¼
2	Grand Un pf (3)	41½	41¼	41¼	...	40
11	Granite C St (3)	22	22	22	...	22¼
4	Grant (W T) (1)	32⅛	32	32	+ ¼	31½
26	Gt No Ry pf (5)	69½	68	69½	+ 1⅛	68½
18	Gt Nor Ir Ore ctf (2½b)	20⅞	20⅝	20⅞	+ ⅞	20½
1120	Gt West Sug AS	9¾	9⅝	9⅝	+ ⅛	9⅝
70	Gt West Sug pf (7) AS (z)	90	90	90	— 5	93½
93	Grigsby Grun	4⅛	3⅞	4	...	3⅞
12	Gulf Mob & N	20⅝	18⅞	20⅝	+ 1¼	19½
15	Gulf Mo & N pf	58⅞	51½	53	— 6	50
4	Gulf St Steel	24¾	23¼	24¾	+ 3¼	24
	H					
21	Hahn Dept St	8	7¾	7⅞	+ ½	7¾
7	Hall Print (2)	16½	16	16½	+ ½	15½
92	Harb Walker (2)	43⅝	43	43	— ½	42½
11	Hayes Body	4½	4¼	4⅜	...	4¼
3	Helme (G W) (7b)	86½	85⅞	86½	+ ¾	86
130	Hercules Pow pf (7) AS (z)	118	116⅞	118	...	116½
3	Hershey Choc (5)	90½	90	90½	+ ¾	90¼
3	Hersh cvt pf (5b)	96⅞	96⅜	96⅞	+ ¾	94
12	Holland F (2¾b)	31½	30⅞	31½	+ ⅞	30⅞
2	Hollander	9½	9½	9½	...	9½
2	Homestake M (7b)	84	83	84	— ½	82
19	Houd-Her B	6¼	5⅞	5⅞	— ⅛	5⅞
97	Houston Oil new	10½	10	10	+ ½	10
80	Houston Oil	47½	44¾	45	+ 1	45
15	Howe Sound (4)	24	23½	24	+ 1	24
15	Hudson & Man (3½)	44⅛	43⅝	44	+ ⅛	43
33	Hudson Mot (3)	22	21½	21½	...	21¼
345	Hupp Motor	11¾	11⅛	11⅛	...	11⅛
	I					
17	Illinois Cent (7)	87⅞	86¾	87⅝	+ ⅝	87
5	Ind Motorcy	3	3	3	...	3
57	Ind Refin	4½	4⅜	4⅜	...	4⅜
83	Indust Ray (4)	67	59	65	+ 7½	64
12	Inger Rand (5b)	64	62¾	64	+ 1	63
5	Inspirat Cop	8½	8	8½	+ ⅛	8½
29	Insuransh (Del) (.45)	8⅝	8	8	...	7¾
9	Interb Rap Tr	29⅞	29	29½	— ½	29¼
2	Interb Rap Tr cod	27	27	27	— 1¾	27
1	Internat Agri	3½	3½	3½	...	3½
18	Int Bus Mach (6)	170	167	167	— ¼	166
55	Int Carrier Ltd (½f)	12	11⅛	12	...	12
93	Int Cement (4)	62½	57¼	61¼	+ 4¼	61¼
31	Int Comb E	3⅛	3	3⅛	...	3⅛
3	Int Comb E pf	35⅛	34⅞	34⅞	...	34
250	Int Harvest (2½)	56⅞	54	56	+ 2⅛	56
1	Int Harvest pf (7)	140¼	140¼	140¼	+ ¾	140
153	Int Hydro El A (2k)	29⅜	28	28⅝	+ 2½	28⅝
16	Int Match ptc pf (4)	66½	65⅛	65⅛	— ⅛	65⅛
7	Int Mer M ctfs (1)	16¼	15⅝	15⅝	— ⅜	15⅝
724	Int Nick Can (.60)	16¼	15½	15⅝	+ ⅛	16¼
1	Int Nick C pf (7)	119	119	119	+ 1	118
1	Int Pap & P "A"	8½	8⅛	8½	+ ½	8⅛
2	Int Pap & P "C"	4	3⅞	3⅞	...	3⅞
4	Int Pap & P pf (7)	39¾	39	39	...	39¼
40	Int Ry C Am AS (z)	12	12	12	...	11
78	Int Salt (3)	41⅜	40⅜	41	— ⅛	40⅞
503	Int Tel & Tel (2)	29⅞	28⅛	29	+ ⅛	28⅞
9	Interst Dept St (2)	17⅞	17⅜	17⅞	— ½	17½
30	Int Dept St pf ww (7) AS(z)	57¼	57¼	57¼	— 4¾	57½
1	Intertype (2)	17	17	17	+ 1	17
24	Invest Equity	9	8	9	+ 1	8¼
	J					
37	Jewel Tea (4)	54½	51¼	53	+ 3	52¼
364	Johns Manville (3)	72⅝	67	71	+ 5	70¾
10	Jones & L S pf (7) AS (z)	120¾	120¾	120¾	...	120½
3	Jordan Motor	¾	⅝	¾	+ ⅛	½
	K					
2	Kan City South (5)	43½	43½	43½	+ 1¾	43
1	Karstadt Rud (1.03f)	6¾	6¾	6¾	+ ⅝	6½
2	Kaufman Dept (1½)	16½	16½	16½	+ 1½	16½
24	Kayser (J) (2½)	18½	17½	18	— ⅝	17¾
5	Kelly Spring	1¾	1¾	1¾	— ⅛	1¾
50	Kelly Sp 6% pf AS (z)	35⅛	35⅛	35⅛	— ⅛	34
37	Kelsey Hay Wheel (2)	28	27¼	27¼	— ½	27
116	Kelvinator	12¼	11⅞	11⅞	— ⅛	11⅞
40	Kendall pf (6) AS XD (z)	31	31	31	+ 1½	30
340	Kennecott (2)	26½	25¼	26¼	+ ⅞	26¼
5	Kolster Rad	1¼	1⅛	1¼	...	1⅛
35	Kresge (S S) (1.60)	27⅞	27⅜	27¾	+ ½	27½
30	Kresge (S S) pf (7) AS (z)	110½	110	110	— ¼	109½
9	Kress (S H) (1)	47	45¼	46⅞	+ 1⅜	47
144	Kreug & Tol (1.60f) XD	24¼	23⅝	23⅝	— ⅜	23⅝
100	Kroger Groc (1)	28⅞	27⅜	27¾	...	27⅞
	L					
89	Lambert (8)	84⅛	79⅝	82¾	— ⅝	81¾
2	Lane Bryant (2)	13	12⅞	13	+ 1	12¼
3	Lee Rub & Tire	3¾	3½	3¾	...	3
2	Lehigh Port C (1)	18	18	18	...	17½
2	Leh Val R R (3½)	57	56¾	57	+ 1	54
6	Lehigh Val C	6¾	6½	6½	— ¼	6½
61	Lehman Corp (3)	63⅞	62⅞	62⅞	...	62¾
30	Lehn & Fink (3)	32¼	30½	31½	+ 1¼	31½
14	Libbey O Ford Gl	14¾	14⅛	14½	— ½	14⅝
5	Ligg & Myers (5b)	88½	88½	88½	— ½	87
31	Ligg & Myers B (5b)	89⅝	88⅛	88½	— 1⅛	88⅛
12	Lima Loco (2)	31⅝	30⅞	30⅞	+ ⅝	30
1	Link Belt (2.40)	32	32	32	+ ½	31½
18	Liquid Carb (4)	48¾	47¾	48½	+ ½	47⅞
345	Loew's (4b)	57	54½	55	— 1⅝	54⅝
1	Loew's pf xw (6½)	96½	96½	96½	...	96
32	Loft	4⅞	4½	4½	— ½	4½
71	Loose Wil Bis (2.70b)	52⅜	51¼	51⅝	+ ⅝	51⅝
85	Lorillard (2)	15⅝	15	15⅛	— ¼	15⅛
33	Louisiana Oil	4½	4⅛	4½	+ ½	4½
14	Louis G & E A (1¾)	32	31½	32	...	31½
4	Louisv & Nash (7)	111	110	111	...	110
65	Ludlum Steel	16¼	15¼	16	+ ½	15⅞
	M					
126	Mack Trucks (4)	42¼	39	40	— 1½	40
28	Macy (R H) (2a)	96⅜	91½	94	+ 2¼	94
4	Mad Sq Gar (.60)	5⅜	5½	5½	+ ¼	5
6	Magma Cop (3)	22	22	22	...	20½
7	Mallinson	3	3	3	...	3
140	Manati Sug AS (z)	2½	2⅜	2½	...	2½
20	Manati Sug pf AS (z)	6½	6½	6½	...	5½
4	Mandel Bros	5⅝	5	5⅝	...	5
83	Manh El mod gtd (5l)	36¾	35⅜	36	— 1	36
1	Manh Shirt (1)	10½	10½	10½	...	10⅝
2	Maracaibo Oil	2½	2½	2½	+ ⅛	2¼
25	Marine Midl (1.20)	23½	22¾	23½	+ 1⅛	23¼
1	Mark S R pr pf	19¼	19¼	19¼	...	18
7	Marlin Rock (4b)	27	26	26¾	+ ⅛	26½
3	Marmon Mot	6½	6½	6½	+ ⅛	6
45	Marsh Field (2½)	32⅝	31¾	32½	+ ⅛	32½
102	Math Alkali (2)	26½	25⅜	25¾	+ ⅝	25¾
50	Math Alk pf (7) AS (z)	122¼	120⅞	120⅞	+ ⅝	120½
5	May Dept St (2½)	35⅝	35	35⅝	+ ⅝	35
3	Maytag	7	7	7	...	7
11	McCall (2½)	34½	34	34	...	33½
5	McIntyre Porc (1)	23½	22⅝	22⅝	— ⅛	22½
29	McKeesport T (4½b)	81¾	80	81¼	+ 1⅝	80½
10	McKess & Rob (1)	15	14¾	15	...	14⅞
5	McKess & Rob pf (3½)	35	34¾	34¾	+ ⅛	34½
10	McLellan St	8⅛	8	8	...	7⅞
1	Melville Shoe (2)	32	32	32	...	32
13	Mengel	8⅛	7¾	8⅛	+ ⅛	7⅞
159	Mex Seab Oil	16⅞	16¼	16¼	— ⅛	16½
3	Miami Cop	8⅛	8⅛	8⅛	+ ⅛	8⅛
29	Mid-Cont Pet (2)	15⅛	15	15⅛	— ⅛	14½
2	Midland Steel (3)	25⅜	25⅜	25⅜	...	25⅛
61	Minn Mol Imp	7⅛	5⅞	6⅝	+ ⅞	6⅝
1	Minn & St L	½	...	...	...	...
1	Min St P & S S M	11½	11½	11½	+ 1⅜	11½
78	Mo Kan T (3f)	26⅝	24½	25⅞	+ 1⅜	25⅜
2	Mo K T pf (7)	82⅞	82½	82⅞	+ 1⅜	82½
22	Mo Pac	40	37¼	38	+ 1⅝	37½
2	Mo Pac pf (5)	104	103	104	+ 4	103
10	Mohawk Cpt	17½	16⅝	17½	+ 1	17
4	Monsanto Ch (1¼a)	24⅝	24	24	...	24
397	Montgom Ward	23⅛	23	23¼	...	23⅛
5	Morrell & Co (4.40)	56	54⅛	56	+ 2	55
10	Mother Lode	⅜	...	⅜	+ ⅛	⅜
3	Moto Met Gau	2⅛	2⅛	2⅛	...	2⅜
11	Motor Prod (2)	41	40	40½	+ ½	40⅝
25	Motor Wheel (1½)	16⅛	15⅜	16	...	16
4	Mullins Mfg	10⅛	10	10½	+ 1	10
70	Mullins pf (7) AS (z)	39	36	39	— ½	36
46	Murray Corp	14⅝	13⅞	13⅞	— ½	13⅞
	N					
127	Nash Motors (4)	34⅞	33⅝	34	+ ½	34
29	Natl Acme (.80)	10¼	8⅞	9	+ ½	9
15	Nat Bell Hess	6⅛	6⅛	6⅝	...	6½
1	Nat Bell H pf	27	27	27	...	27½
157	Nat Biscuit (2.80)	81⅝	79⅛	80½	+ ½	80½
97	Nat Cash R A (3)	38	37	37⅝	+ ⅛	37⅝
164	Nat Dairy Pr (2.60)	45	44¼	44⅝	— ¼	44⅝
50	Nat Dept St 1 pf (7) AS z	55	55	55	...	55
22	Nat Distil (2)	28⅛	28⅜	28⅛	— ⅜	28
12	Nat Enam & St	24	22¼	24	+ 2	24½
50	Nat Lead pf A (7) AS z	140	140	140	...	140
10	Nat Lead pf B (6) AS z	118	118	118	— ½	116
270	Nat Pow & Lgt (1)	37⅞	36¾	37⅛	+ ⅝	37⅛
3	Nat Ry Mex 2 pf	⅝	⅝	⅝	...	⅝
68	Nat Steel (2)	52½	47½	52½	+ 6½	52½
10	Nat Supply (5)	62⅜	60	62	+ 2⅛	60
130	Nat Sup pf (7) AS z	109	109	109	+ ¼	109
12	Nat Surety (5)	53½	52	53½	+ ½	53¼
21	National Tea (1)	20⅝	19⅝	20⅛	— ¼	19⅝
3	Neisner Bros (1.60)	25	24½	25	+ 1	24
92	Nev Con Cop (1)	12½	11⅝	12½	+ 1	12⅜
11	Newport Co (1)	16	15⅛	15½	— ½	15⅛
1	Newport "A" (3)	46	46	46	+ 3	45
7	Newton Steel	17	16½	17	+ 1	16
207	N Y Central (8)	129	124⅝	127⅝	+ 3½	127
240	N Y & Harlem (5) AS z	194	180	186	+ 11	186
9	N Y Investors (1.20)	11	10⅝	11	+ ¾	10⅝
79	N Y N H & H (6)	91½	88	89⅞	+ ⅞	89½
1	N Y N H & H pf (7)	119	119	119	— ½	118½
1	N Y Ont & W	7½	7½	7½	— ⅛	7½
20	N Y Steam $7 pf (7) AS (z)	114	113⅞	114	— ½	113½
90	N Y Steam $6 pf (6) AS (z)	103	102	102	— 1	101½
1	Norfolk Sou	7⅝	7⅝	7⅝	+ 1⅛	6⅝
7	Norfolk & West (10)	215	214	215	+ 1	215
60	Norfolk & W pf (4) AS (z)	91	91	91	— 1½	91
453	North Amer (10% J)	84	78¾	82¾	+ 4¾	82½
2	North Am pf (3)	54¼	54	54	+ ¼	53½
82	No Am Aviat	7⅞	7⅛	7⅛	+ ⅛	7⅜
3	No Am Ed pf (6)	104⅜	104¼	104¼	+ ¼	104
38	Northern Pac (5)	60½	58	59½	+ 2	58½
1	Norwalk T & R	⅜	⅜	⅜	+ ⅛	...
	O					
34	Ohio Oil (2)	17⅜	16¾	16¾	— ⅜	16¾
24	Oliver Farm new	5⅛	4⅞	4⅞	— ⅛	4⅞
1	Oliver Farm pr pf	20⅝	20½	20½	+ ¼	19½
4	Omnibus	5⅝	5¼	5¼	— ⅛	5
1	Omnibus pf (8)	78⅝	78½	78½	+ 4½	78
1	Oppenheim Col (3)	22⅝	22⅝	22⅝	— ⅛	22⅝
28	Otis Elev (2½)	54⅞	54⅝	54⅝	— ½	54
140	Otis Elev pf (6) AS (z)	126⅝	126½	126½	— ½	126½
26	Otis Steel	14⅛	13⅞	14⅛	+ ⅝	14⅛
	P					
55	Pacific G & E (2)	48¼	47⅛	47⅞	+ ⅝	47¾
32	Pacific Gas & El rts	2⅛	2⅛	2⅛	+ ⅛	2⅛
24	Pacific Light (3)	59⅛	58⅛	58⅞	+ ⅝	58½
80	Pacific T & T (7) AS (z)	125⅞	125⅜	125⅞	+ ¾	125½
206	Packard Mot (.60)	10⅝	10⅛	10⅜	+ ⅛	10¼
3	Panhand P & R	2⅝	2½	2⅛	+ ⅛	2⅛
343	Param Publix (4)	50	48⅝	49½	+ ¾	49⅝
1	Park & Til	8	8	8	+ ⅝	7⅝
6	Park Utah	1⅝	1⅝	1⅝	...	1⅝
5	Parmelee Tr	4¼	4	4	...	4⅛
14	Pathe Exchange	2	1⅝	2	...	1⅞
5	Pathe Exchange A	3⅝	3⅜	3⅝	+ ⅛	3½
1	Patino Min	12	12	12	...	11½
29	Penick & Ford (1)	45⅜	43⅞	45⅜	+ 2¼	44⅞
31	Penney (J C) (3)	35⅞	35	35⅜	— ⅛	34½
23	Penn Dix Cem	5½	4⅞	5½	+ ⅝	4¾
1	Penn Dix pf A	27½	27½	27½	+ 1⅜	26
139	Penn R R (4)	64	62¼	62⅞	+ ⅜	62⅞
10	Peoples Gas Ch (8)	244	242	244	+ 1	244
1	Peoria & East	7	7	7	+ 1	7½
1	Pere Marq (6)	85	85	85	+ 1½	72
80	Pere Marq pf (5) AS z	77½	77½	77½	— ½	77½
110	Pere M pr pf (5) AS z	86½	86	86	— ½	86
2	Pet Milk (1⅓)	17	17	17	+ ⅝	16⅞
67	Petro Corp (1)	10	9½	9⅞	...	9⅞
7	Phelps Dodge (2)	21⅞	21⅛	21¼	+ ¼	21¼
1	Phila Co 6% pf (3)	53⅝	53⅝	53⅝	+ ⅛	53
139	Phila R C & I	10⅝	10⅛	10⅝	+ ½	10⅝
11	Philip Morris (1)	11	10⅝	11	+ ½	11
100	Phoenix Hos pf (7)	70⅝	70	70	...	70
8	Pierce-Ar A (2) XD	25	24½	25	+ 1	24
3	Pierce Oil	⅜	⅜	⅜	...	⅜
11	Pierce Oil pf	13½	12	13½	+ 2¼	12½
15	Pierce Pet (.10)	2⅞	2¾	2⅞	+ ⅛	2⅞
3	Pills Flour (2)	29	29	29	...	28½
1	Pirelli (3.14f)	39	39	39	+ ¼	39
1	Pitts Coal	26⅛	26⅛	26⅛	— 2⅜	24¼
100	Pitts St pf (7) AS z	84¼	83¼	84	— 3	...
1	Pitts United	14¾	14¾	14¾	+ ¾	14¾
3	Pitt & W Va (6)	74½	72⅞	72⅞	— 2	68
6	Poor & Co	11	9½	11	+ 2	10½
5	Porto R Am T A (3½)	23⅞	23	23	— 1	22¾
4	Porto R Am T B	6½	6⅛	6⅛	...	6⅛
16	Post T & C 7% pf (7)	36⅛	35¼	36⅛	+ ⅝	35¾
39	Prair Oil & G (2)	15⅝	14	14⅛	— ⅜	14½
65	Prair Pipe L (5b)	22¾	21⅞	22½	— ⅛	22
10	Pressed St Car	5⅜	5⅛	5⅜	...	5¼
32	Procter & Gam (2.40)	70⅝	70	70⅝	+ ⅛	70¼
10	Procter & Gam pf (5) AS	110	110	110	...	108
2	Prod & Ref	4	4	4	...	4
90	Pub Serv N J (3.40)	84⅝	83⅛	84⅜	+ ⅞	84½
11	Pub Ser N J 6% pf (6)	115	114⅝	115	+ 1⅛	114⅝
10	Pub Ser N J 5% pf (5)	97¼	96⅞	97¼	+ ⅛	97¼
55	Pullman (4)	56½	55	56⅜	+ 1⅛	56
1	Punta Al Sug	1⅛	1⅛	1⅛	— ⅛	1⅛
27	Pure Oil	10¼	10	10⅛	+ ⅛	10⅛
20	Pure Oil pf (8) AS z	98⅛	98	98	— ½	98
29	Purity Bak (4)	47⅞	46½	46½	— ½	46
	R					
1007	Radio	18⅞	17⅞	18½	+ ⅞	18⅜
5	Radio pf B (5)	55⅝	54⅝	55⅝	+ ⅝	55
539	Radio-Keith-O	21⅝	20½	20⅞	— ½	20⅝
37	Raybestos-Man (2.80)	24	22¾	23¾	+ 1½	23
3	Reading Co (4)	94½	90⅝	94½	+ 6¾	92
15	Real Silk (3)	30⅞	30⅛	30½	+ ½	30½
94	Reming Rand (1.60)	16¾	16¼	16⅝	+ ⅝	16⅝
2	Rem Rand 1st pf (7)	84	83	84	+ 1	83
56	Reo Motor (.80)	9⅝	9⅛	9⅜	— ⅛	9¼
533	Repub Steel	20⅝	17⅞	19½	+ 1⅝	19⅝
34	Repub Steel cv pf	46½	42⅝	46½	+ 5½	46
1	Revere C & Br	10½	10½	10½	...	10½
20	Reynolds Met (2)	18¾	17½	18¼	...	18
10	Reynolds Tob (3) AS (z)	72	72	72	+ 1¾	72½
71	Reynolds Tob B (3)	45⅝	44⅝	45¼	+ ⅝	45½
2	Rhine West El (4.30f)	32¼	32	32	— ¼	31¾
270	Rich Oil Calif	5	4⅝	5	+ ¼	4⅞
21	Rio Gran Oil	8⅝	8¼	8⅜	— ⅛	8
1	Ritter Dent (2½)	32½	32½	32½	...	30½
11	Rossia Ins (2.20)	23½	22⅞	23½	+ ¼	23
35	Royal Dut sh (1.3404h)	42⅝	41⅞	42⅝	+ 1⅛	42½
	S					
44	Safeway St (5)	52⅛	50⅝	52⅛	+ 1⅛	50½
110	Safe St 7% pf (7) AS (z)	100	100	100	...	100
100	Safe St 6% pf (6) AS (z)	90	90	90	...	90
12	St Jos Lead (2)	26	25	26	+ 1	25¾
7	St L San Fran (8)	57⅛	55⅝	57⅛	+ 2	56
7	St L San Fran pf (6)	72½	72¼	72½	...	70
6	St L South	32¾	32	32¾	+ 2¼	32
15	Savage Arms (2)	18	17½	17½	— ½	17⅝
32	Schulte Ret	5⅛	4⅞	5	+ ⅛	5
26	Seaboard Air	1	⅞	⅞	...	⅞
1	Seaboard Air pf	1⅜	1⅜	1⅜	...	1¼
9	Seagrave (.60)	7½	7⅛	7⅛	...	7¼
149	Sears Roebuck (2½a)	56⅜	54½	55⅞	+ 1	55⅞
5	Second Nat Inv	5½	5	5½	+ ⅛	5⅝
5	Second Nat pf	50⅜	50	50⅜	+ 1⅝	49½
79	Servel Inc	7⅜	7½	7½	+ ¼	7⅜
9	Sharon St H	13¼	12⅞	13⅛	+ ⅝	13
1	Sharp & Dohme	17	17	17	+ ⅛	17
1	Sharp & Doh pf (3½)	56	56	56	+ 2¾	56
41	Shattuck (F G) (1½b)	27⅞	26⅞	26⅞	+ ¼	26¾
43	Shell Union	10	9⅞	9⅞	+ ⅛	9⅞
1	Shell Union pf (5½)	74¼	72	74¼	+ 4¼	72
2	Shubert Thea	5⅝	5⅝	5⅝	+ ⅛	5⅝
527	Simmons	20⅝	18	19½	+ 1½	19½
1	Simms Pet	9½	9½	9½	...	9¼
103	Sinclair Con (1)	12⅞	12½	12⅝	...	12⅝
17	Skelly Oil	10⅝	10	10¼	+ ¼	10¼
1	Skelly Oil pf ww (6)	53¼	53¼	53¼	— 1½	53
1	Snider Pack	3⅞	3⅞	3⅞	— 1	3⅝
6	Snider Pack pf	14⅞	13⅞	14⅞	+ 2¾	13¾
3	South Cal Ed (2)	50	49⅝	50	+ ½	50
1	South Dair B	4⅝	4⅝	4⅝	...	4⅝
23	Southern Pac (6)	109⅛	108	108½	+ 2½	108½
55	So P R Sug (1.40)	16⅛	14⅝	16	+ 1½	15⅝
40	Southern Rail (8)	65⅝	63	65½	+ 1½	64½
3	South Ry pf (5)	83	83	83	+ 1⅛	81⅞
3	South Ry pf (5)	83	83	83	+ 1⅛	81⅞
1	So Ry M & O ctf (4)	73	73	73	— 3	72½
1	Spalding (2)	34¼	34¼	34¼	+ ¼	34
29	Sparks With (1)	10⅝	10⅛	10⅝	— ⅛	10⅝
2	Spencer Kell (.80)	10	10	10	— ½	10
1	Spicer Mfg	13½	13½	13½	— ½	13½
7	Spiegel May Stern	7⅞	7⅞	7⅞	— ⅛	7⅞
520	Stand Brands (1.20)	19⅛	18⅝	18⅞	— ⅛	18⅝
2	St Bran pf (7)	120	120	120	— ½	120
3	St Com Tob	4	3	4	+ 1⅛	3
124	St G & El (3½)	70⅝	68	69⅝	+ ⅝	...
8	St Invest	4	4	4	...	4
5	St Oil Ex pf (5)	104	104	104	+ ⅛	103¾
51	St Oil Cal (2.50)	50½	49⅝	50½	+ ½	50
1	St Oil Kan (1)	16½	16½	16½	...	16½
325	St Oil N J (2b)	51¼	49⅝	50⅝	+ ¾	50⅝
124	St Oil N Y (1.60)	26	25⅝	25⅝	+ ⅛	25⅝
2	Starrett (L S) (2)	28	28	28	...	27⅝
29	Sterl Sec A	5⅞	5⅛	5½	+ ½	5½
2	Sterl Sec pf (1.20)	9½	9¼	9¼	...	9¼
9	Sterl S cv pf (3)	38	36½	38	+ 1⅜	37½
26	Stewart Warn	16½	15⅞	16	...	16
139	Stone & Web (4)	42½	41¼	42¼	+ 1⅛	41⅝
52	Studebaker (1.20) XD	22⅝	21⅝	22⅛	+ 1	22⅛
10	Studebak pf (7) AS XD (z)	115	115	115	+ ⅝	115
1	Sun Oil (1)	41½	41½	41½	+ ⅞	41¼
100	Sun Oil pf (6) AS XD (z)	104¼	104	104¼	+ 1⅞	104¼
23	Superheater (2½)	40⅜	38	38	— 2¼	38
2	Superior Oil	1½	1⅜	1½	+ ⅛	1⅜
1	Superior Stl	9⅛	9⅛	9⅛	+ 1	9
1	Sweets Co (1)	13	13	13	...	12⅝
	T					
2	Telautograph (1.40)	20	20	20	— ¼	18
14	Tenn Corp (1)	8⅛	8⅜	8⅛	+ ⅛	8⅜
83	Texas (3)	33⅞	33⅛	33⅞	+ ⅝	33⅝
43	Tex Gulf Sul (4)	52⅝	51⅞	51⅞	+ ⅛	51½
15	Tex Pac C & O	5⅝	5½	5½	+ ⅛	5⅜
131	Tex Pac L Tr	15⅝	15	15⅛	+ ⅝	15⅛
1	Thatcher (1.60)	15	15	15	...	14
1	The Fair (2.40)	21⅞	21⅞	21⅞	+ ⅛	21¾
54	Thermoid	8⅛	7	8⅛	+ ⅛	8
11	Third Ave	8⅛	8¼	8⅛	...	8⅛
7	Third Nat Inv (2f)	26	25	26	+ 1⅛	25½
8	Thompson Prod (2.40)	15½	15	15	...	14½
13	Thompson Star	4⅛	4	4⅛	+ ⅛	...
3	Thompson Star pf (3½)	25¼	25¼	25¼	+ ¾	25¾
13	Tide Water As (.60)	8¼	8	8	...	7⅞
5	Tide Water As pf (6)	62½	61⅞	62	— ¼	61
1	Tide Water Oil pf (5)	80	80	80	+ 2	78
10	Timken Detroit Axle (.80)	10⅞	10⅞	10⅞	+ ½	10½
47	Timken Roller Bearing (3)	51½	49⅞	49⅞	+ ⅛	50⅛
3	Tob Prod	2⅜	2⅛	2⅜	...	2¼
6	Tob Prod A (.95b)	11⅝	11¼	11⅝	+ ⅝	11⅝
405	Transamerica (1)	14⅛	13⅝	14⅛	+ ⅝	14⅛
36	Transue & Will (1)	13½	9⅞	12⅛	+ 2⅝	10½
22	Tri Cont Corp	10⅛	10	10⅛	+ ⅛	10
4	Tri Cont pf (6)	92½	92⅝	92½	+ ⅛	92⅝
11	Trico Prod (2½)	35⅛	34⅝	35⅛	+ ¾	34⅝
7	Twin City R T (4e)	12½	11⅝	11⅝	— ⅝	11½
10	Twin City R T pf (7) AS (z)	62	62	62	...	55
	U					
5	Ulen & Co (1.60)	15	14½	14½	— 2	14½
35	Underwood Ell (5)	68⅛	66¾	67½	+ ⅛	67½
200	Underwood Ell pf (7) AS (z)	123	122	122	...	122
1	Union Bag & Paper	10⅜	10⅜	10⅜	...	10⅝
362	Union Carbide (2.60)	64¾	63⅛	64⅛	+ ⅞	64
30	Union Oil Cal (2)	25⅜	24⅝	25	— ⅛	24⅞
12	Union Pac (10)	202½	200	202½	+ 2½	202
1	Union Pac pf (4)	86	86	86	— ¼	86
4	Union Tank Car (1.60)	24	23⅞	24	+ ⅝	23⅝
1079	United Aircraft	31½	28½	30⅛	+ 1⅞	30⅛
2	United Aircraft pf (3)	53⅞	53⅛	53⅞	— ⅛	54
6	United Biscuit (2)	40⅜	39⅞	40⅜	+ ⅝	39
75	United Carbon (1)	27⅞	26½	26¾	— ⅛	26⅝
28	United Cigar	5½	5	5	— ½	5
1	United Cigar pf (6)	62	62	62	+ 1⅝	50
1175	United Corp (½f)	23½	22⅛	23⅛	+ ⅛	23
29	United Corp pf (3)	49¾	49⅜	49⅝	— ⅛	49¼
30	United Dyewood AS (z)	3	3	3	+ 1	3
26	United Elec Coal	8	7¾	7¾	...	7⅝
17	United Fruit (4)	61¼	60¾	61	+ ¼	60¾
248	United Gas & Im (1.20)	30½	30	30	...	30
2	United Gas & Im pri pf (5)	100	100	100	...	99⅞
3	United Piece Dye (2)	27⅛	26	26	— 1⅛	26
24	U S & For Sec	10⅝	10	10½	+ ⅝	10
1	U S & For Sec pf (6)	87	87	87	+ ⅝	87
13	U S Freight	29	26	27⅛	+ 1⅝	27
90	U S Ind Alcohol (6)	69⅝	65½	67⅝	+ 1⅛	67½
1	U S Leather	5½	5½	5½	+ ⅛	5½
114	U S Pipe (2)	33⅝	33	33	— ¾	33
1	U S Pipe 1st pf (1.20)	19¾	19¾	19¾	...	18¾
12	U S Real & Im (3)	34⅝	33⅜	33¾	— ⅛	33⅝
35	U S Rubber	14½	13⅞	14⅛	+ ⅝	14
6	U S Rub 1st pf	27	26	26	— 1	25½
1	U S Smelt pf (3½)	45⅛	45⅛	45⅛	+ ⅞	44¼
993	U S Steel (7)	147¼	143¼	146⅝	+ 3	146⅛
7	U S Steel pf (7)	146½	145⅞	146⅛	+ 1⅛	146½
1	U S Tobacco (4)	62½	62½	62½	...	62
18	United St A	6¼	5½	6¼	+ ½	5⅝
3	Univ Leaf Tob (3)	30½	30	30½	+ ½	30
10	Univ Pict 1st pf (8) AS (z)	33½	33½	33½	+ 1½	33½
10	Univ Pipe & R	4	3½	3⅝	— ¼	3⅜
71	Util P & Lt A (2.15bk)	27½	26⅝	27¼	— ¼	27
	V					
8	Vadsco	1⅜	1¼	1⅜	+ ⅛	1¼
1396	Vanadium (3)	61¼	56⅛	59⅛	+ 3⅞	59⅛
1	Virg Car Ch	2½	2½	2½	— ⅛	2½
2	V C Ch 7% pr pf (7)	70⅞	70	70	— ¼	70
1	V C Ch 6% ptc pf	15⅝	15⅝	15⅝	— ¼	16¼
20	Va El & P 6% pf (6) AS (z)	103	103	103	...	103
107	Vulcan Detin (4) AS (z)	62⅞	60⅝	60⅝	+ 1⅛	60⅛
	W					
47	Wabash Ry	20½	19	20	+ 1⅜	20
9	Wabash pf A	40⅝	39½	40	+ ¾	40
86	Waldorf Sys (1½)	26¼	24⅝	25⅞	+ ⅝	25⅝
27	Walworth (2)	13½	12⅞	13¼	+ ⅛	...
230	Ward Bak A AS (z)	23⅝	22¼	23½	+ 1⅝	22
15	Ward Bak B	7	6½	6½	— ½	6½
679	Warner Pict	19¼	18½	18⅝	— ⅛	18½
6	Warner Quin	7⅛	6¼	6¼	— ⅞	6¼
59	Warren Bros (3)	42	40½	41	— ⅛	41
750	Warren Br cv pf (3) AS (z)	48	47½	48	+ ½	47
2	Warren Fd & P (2)	27¼	27	27¼	+ ½	26½
2	Webster Eisen	4⅝	4⅜	4⅝	+ ⅛	3¾
7	Wesson Oil & S (2)	22¼	22	22¼	+ ⅜	22¼
20	W Penn El A (7) AS (z)	101	101	101	...	100½
20	W Penn P 7% pf (7) AS (z)	117½	116	117½	+ 1	116
3	West Dairy A (4)	37	36½	37	...	35½
12	West Dairy B	8⅛	7⅞	8	— ⅛	7⅞
200	Western Mary	19¼	16¼	17⅞	+ 1⅜	17⅞
4	West Mary 2 pf	19	17½	19	+ 2¾	16⅞
1	West Pacific	14⅞	14⅞	14⅞	+ ¼	13
1	West Pac pf	31⅜	31⅜	31⅜	+ ⅛	30
32	West Un Tel (8)	143½	139	141¼	+ ⅛	141
16	Westingh Air (2)	35	34	34⅞	+ ⅛	34½
825	West El & Mfg (5)	98⅝	90	95	+ 5	94¾
130	West E & M 1 pf (5) AS (z)	110½	108½	110½	+ 2¼	108⅝
12	Weston El Ins (1)	26⅞	25⅝	26⅞	+ ⅛	25⅞
2	Westvaco Chl (2)	26¼	26	26¼	+ ⅛	26
1	Wextark Radio	1⅛	1⅛	1⅛	+ ⅛	1¼
8	White Motor (2)	23½	23	23½	+ ¾	23
1	White Rk M Sp (4½b)	44	44	44	...	44¼
3	White Sew M	3½	3⅜	3½	+ ⅛	3¼
51	Willys Over	6	5⅛	5⅝	+ ¼	5⅝
6	Willys Over pf (7)	47½	44½	47½	+ 1⅝	44
5	Wilson & Co	3	2⅜	2¾	+ ⅛	2⅞
83	Woolworth (2.40)	62¼	61¼	61⅜	— ⅛	61⅛
572	Worth P & M	96¼	89½	94	+ 4	94
1	Wor P & M pf A (7)	90	90	90	+ ⅝	90
1	Worth P & M pf B (6)	82	82	82	+ 2	80
100	Wright Aero AS (z)	18½	18½	18½	+ 7	17
21	Wrigley Jr (4)	72⅝	71⅜	71¾	+ ⅜	71¾
	Y					
4	Yale & Towne (2)	30	27½	30	+ 3	29
20	Yell Trk 7% pf AS (z)	75	75	75	...	75
26	Young S & W (3)	25¼	24⅛	24½	— ½	24
	Z					
20	Zenith Radio	4⅜	3⅝	4	+ ¼	4

Total sales, 4,800,000; previous day, 4,100,000; week ago, 1,200,000; year ago, 3,328,710; two years ago, closed; January 1 to date, 59,623,343; year ago, 90,823,830; two years ago, 144,088,600.

XD—Ex dividend. XR—Ex rights. AS—Actual sales. (a) Plus extras. (b) Including extras. (d) Partly stock. (e) Paid in scrip. (f) Paid last year. (h) Paid so far this year. (j) Payable in stock. (k) Cash or stock. (l) Payable when earned. (z) Unit of trading ten shares.

LOCAL PRODUCE MARKET.

POULTRY—Alive: Turkeys, young, 35@36; old, 30@32; winter chickens, 28@30; fowls, heavy, 18@20; small, 16@17; spring broilers, 33@35; Leghorn fowls, 15; spring chickens, large, 28@30; medium, 25; small, 25@28; roosters, 13; ducks, 15; keats, large and young, 60@65; old, 25@30. Dressed: Turkeys, young, 40@42; old, 35@36; winter chickens, 33; spring broilers, 45; fowls, heavy, 22@23; small, 20@21; Leghorn fowls, 18; capons, large, 37@38; small, 32@33; spring chickens, large, 28; medium, 25; small, 27@28; ducks, 24@25; roosters, 15; keats, young, 70@80; old, 40@45.

EGGS — Hennery, 19@20; current receipts, 18.

BUTTER—One-pound prints, 33@34; tub, 32@33.

CALVES—Top grade, 10.

LAMBS—8.

APPLES—Bushel baskets: Supplies, liberal; demand, moderate; market, steady. Virginia, U. S. No. 1, 2½ inches up, Staymans, 1.50@1.75, few 2.00; Yorks, 1.50, few higher; Delaware, U. S. No. 1, 2¼ inches up, Staymans, 1.50@1.75; Pennsylvania, U. S. No. 1, 2½ inches up, Staymans, Yorks and Black Twigs, mostly around 1.50. Barrels: Supplies, moderate; demand, light; market, steady; very few sales. New York, U. S. No. 1, 2¾ inches up, Kings, 6.00; U. S. No. 1, 2½ inches up, Rhode Island Greenings, 5.00. Boxes: Supplies, moderate; demand, moderate; market, steady. Washington, extra fancy, medium to large sizes, Delicious, 3.00@3.25; Staymans, 2.00@2.25, few 2.50.

CABBAGE—New stock: Supplies, moderate; demand, moderate; market, steady. Florida, 1½-bushel hampers, pointed type, 1.35@1.50. Texas, Western lettuce crates, round type, 2.00@2.25. Old stock: Supplies, moderate; demand, light; market, steady; New York, 80 and 90 lb. sacks, Danish type, 1.10; 100-lb. sacks, 1.25.

CELERY—Supplies, moderate; demand, moderate; market, steady. Florida, 10-inches, crates, washed and precooled, 3.25, few 3.50; fair quality, 3.00; California, ½ crates, washed, 3.25.

LETTUCE — Western stock: Supplies, moderate; demand, moderate; market, steady. California and Arizona, crates, Iceberg type, 4-5 dozen, 2.75@3.00.

ONIONS — Supplies, moderate; demand, light; market, steady. Michigan and Ohio, 50-lb. sacks, yellows, U. S. No. 1, 60@75.

POTATOES — Supplies, moderate; demand, moderate; market, steady. Maine, 150-lb. sacks, Green Mountains, U. S. No. 1, mostly around 3.25; 120-lb. sacks, 2.50@2.60; Idaho, 100-lb. sacks, Russet Burbanks, U. S. No. 1, mostly around 2.50; New Brunswick, 100-lb. sacks, Green Mountains, Canada, No. 1, mostly around 2.25; New York, 120-lb. sacks, round whites, U. S. No. 1, 2.40@2.50.

STRAWBERRIES—Supplies, light; demand, moderate; market, about steady. Florida, pony refrigerators, various varieties, 40@45, few 50@55 per quart.

SWEET POTATOES — Supplies, moderate; demand, moderate; market, steady. North Carolina, bushel baskets, Porto Ricans, U. S. No. 1, house stored, 1.25; Porto Ricans, U. S. No. 1, 1.15; Norfolk section, Virginia, bushel baskets, Nancy Halls, U. S. No. 1, house stored, 1.50@1.60.

TOMATOES — Supplies, moderate; demand, light; market, steady. Originals: Florida, 6s, green and turning, wrapped, fancy and choice counts, best, 4.50; poorer, 4.00@4.25, some lower. Repacked: Threes, ripes, wrapped, wide range in quality and condition, fancy count, 3.00@3.25, few higher; fair quality, 2.25@2.50; poorer, 1.25.

SNAP BEANS—Supplies, moderate; demand, light; market, weak. Florida, bushel hampers, green, flat type, best, 5.00@5.50; fair quality, 4.00; poorer, 2.00@3.00.

CUCUMBERS—Supplies, light; demand, light; market, steady. Hothouse stock: Florida, cartons, 1.00@1.25 per dozen.

KALE—Supplies, light; demand, light; market, steady. Norfolk section, Virginia, bushel baskets, 85@90.

EGGPLANT — Supplies, light; demand, light; market, steady. Florida, pepper crates, ordinary quality and condition, 2.00@3.00.

COLLARDS — Supplies, light; demand, light; market, steady. Norfolk section, Virginia, bushel baskets, 90; holdovers, ordinary quality and condition, 40@50.

PEPPERS—Supplies, light; demand, light; market, dull. Florida, exp. receipts, pepper crates, ordinary quality and condition, 1.50@2.00; mixed cars, 2.00@3.00.

CARROTS — Supplies, light; demand, light; market, steady. California, Western lettuce crates, 3.00.

CAULIFLOWER—Supplies, moderate; demand, light; market, steady. California, pony crates, 2.15@2.25; fair quality, 2.00.

SPINACH—Supplies, moderate; demand, moderate; market, steady. Texas, bushel baskets, Savoy type, 1.00.

ORANGES — Supplies, liberal; demand, moderate; market, steady. Florida, boxes, all sizes, 2.75@3.25.

GRAPEFRUIT—Supplies, moderate; demand, moderate; market, steady. Florida, boxes, all sizes, 2.25@2.75.

NEW YORK PRODUCE.

New York, Feb. 10 (A.P.).—BUTTER—Receipts, 20,744; market firm; creamery, higher than extra, 29@29½; extra (92 score), 28½; first (88 to 91 score), 26@28.

CHEESE—Receipts, 425,593; market easy; State, whole milk flats, fresh, fancy to fancy special, 17@18.

EGGS—Receipts, 35,246; market firm; mixed colors, regular packed closely selected extra firsts, 18; refrigerator seconds, 12@12½; nearby hennery brown, regular packed, extra, 19½@20½; nearby and nearby Western hennery white, closely selected average extra, 21½@22.

POULTRY—Alive, steady; fowls, by freight or express, 20@23; broilers, by express, 40. Ducks, by freight, 23; by express, 26. Poultry, dressed, steady, unchanged.

SUGAR—Raw, spot, duty paid, 3.30; refined, 4.50 for fine granulated.

COFFEE—Spot, Rio 7s, 6½@6⅝; Santos, futures steady.

FOREIGN MONEY MARKET.

Paris, Feb. 10 (A.P.).—Trading was active on the Bourse today in response to the strength in Wall Street yesterday.

Three per cent rentes, 89 francs 10 centimes. Five per cent loans, 102 francs 25 centimes.

Exchange on London, 123 francs 96½ centimes. The dollar was quoted at 25 francs 49¼ centimes.

London, Feb. 10 (A.P.).—Bar silver, 12⅛d per ounce. Money, 2¾ per cent; Discount rates, short bills, 2⅝ per cent; three months, 2½ per cent.

NEW YORK MONEY MARKET.

New York, Feb. 10 (A.P.).—Call money easy, 1½ per cent all day. Time loans easy, 60 days, 1¼@1½; 3-4 months, 1¾@2; 5-6 months, 2¼@2½ per cent.

Prime commercial paper, 2½@2¾.

Bankers acceptances unchanged.

Bar silver, 26⅝.

CHICAGO STOCKS.

	Bid.	Asked.
Yellow Taxi	20½	21¼
Thompson	28	28
Wahl	3	3¾
Butler Bros	6⅛	6¾
National Leather	...	¾
Swift	28⅞	29
Swift International	34½	35
Libby, McNeil & Libby	11⅞	12⅛
Midwest Util	23⅝	23⅞
City Con com	⅛	...
City Con pfd	...	5⅛
Edison	247	249
Public Service $100 par	248	252
Public Service no par	248	250
Quaker com	155	163
Quaker pfd	115	117
Bendix	21½	21¾
Borg Warner	25	25½
Illinois Brick	14½	15¼
U S Gypsum	43	43½
Great Lakes Dock & Dredge	26	27
Associated Apparel Ind	45	48
Balaban & Katz	62	80
Cons com	4	4¼
Cons pfd	...	43
Elec Household	25	26
McCord	19	...

STOCK MOVEMENTS.

New York, Feb. 10 (A.P.).—What the stock market did:

	Tues.	Mon.
Number of advances	473	567
Number of declines	204	120
Stocks unchanged	160	120
Total issues traded	837	807

NEW YORK COTTON.

New York, Feb. 10 (A.P.).—Further advances met considerable realizing in cotton today, but it was absorbed on moderate setbacks and the market showed a generally firm tone with prices making new high ground for the movement.

Buying was encouraged by the action of the grain and stock markets and the highest prices of the day and movement were reached in the late trading when May sold at 11.08, or 22 points net higher and 128 points above the low record of the season established on December 15. May closed at 11.06 with the general market closing very steady at net advances of 20 to 24 points.

The market opened steady at an advance of 13 to 16 points in response to relatively firm Liverpool cables. This advance attracted realizing which was coupled with some Southern selling and prices eased off a few points after the initial demand had been supplied. March sold off from 10.75 to 10.69, and October from 11.55 to 11.49. But offerings appeared to be readily absorbed at these figures and the market soon turned upward again on a continuation of the trade buying, coupled with further covering and a moderate commission house demand.

Trading was not as active as it was yesterday, but there was a very fair volume of business on the advance which extended to 10.81 for March and 11.60 for October contracts in the late trading when active months were about 21 to 24 points net higher. Closing quotations were within a point or two of the best, with March 99 points under December, compared with a difference of 100 points at the close of the previous day.

Spot houses were among buyers of near months and there were reports of a firmer spot basis in the Eastern belt.

Liverpool cables reported continental and Bombay buying with a slightly better inquiry for cotton cloth. Exports today, 10,891, making 4,685,976 so far this season. Port receipts, 23,909. U. S. port stocks, 4,031,691.

	High.	Low.	Close.
March	10.81	10.69	10.80-81
May	11.08	10.95	11.06-07
July	11.33	11.20	11.31
October	11.60	11.49	11.59
December	11.79	11.65	11.79
January	11.87	11.74	11.86-87

DAILY COTTON MARKET.

New York, Feb. 10.

PORT MOVEMENT.

	Middling.	Receipts.	Exports.	Stock.
N.Orleans	10.60	6,398	3,341	777,357
Galveston	10.25	6,425	7,010	638,806
Mobile	10.00	6,628	...	206,496
Savannah	10.30	2,867	...	332,195
Ch'r'l'st'n	...	24	...	169,006
Wilm'g't'n	...	338	...	16,132
Norfolk	10.38	144	...	68,328
Baltimore	...	...	...	1,260
New York	10.90	...	...	227,688
Boston	...	93	...	2,800
Houston	10.15	4,347	...	1,419,186
Corpus C.	...	444	450	94,652
Minor pts	...	50	50	202,721
Tl.today	...	23,959	10,941	4,183,604
Tl.week	...	51,277	38,787	...
Tl.season	...	7,692,975	4,350,041	...

Sales—New Orleans, 1,601; Galveston, 500; Mobile, 542; Savannah, 124; Norfolk, 415; Houston, 1,155. Total sales today, 4,342.

INTERIOR MOVEMENT.

	Middling.	Receipts.	Shipments.	Stock.
Memphis	9.55	4,922	8,474	359,270
Augusta	10.19	1,201	668	114,622
St. Louis	...	2,122	1,968	16,380
Ft. Worth	9.85	...	...	...
Lit. Rock	9.42	100	188	48,246
Atlanta	10.40	...	...	...
Dallas	9.85	...	...	...
M'tg'm'ry	9.65	...	...	...
Tl.today	...	8,354	11,298	538,518

Sales—Memphis, 2,491; Augusta, 482; Fort Worth, 558; Little Rock, 310; Dallas, 2,219. Total sales today, 6,060.

An electrical construction company desires to increase its working capital and would like to get in touch with parties that might be interested in making an investment. Would prefer to dispose of preferred stock.
Address Construction, Box 243, care of The Washington Post.

The North American Company
QUARTERLY DIVIDENDS
No. 108 on Common Stock of 2½% in Common Stock (at the rate of 1/40th of one share for each share held); and
No. 39 on Preferred Stock of 1½% in cash (at the rate of 75 cents per share)
Will be paid on April 1, 1931 to respective stockholders of record at the close of business on March 5, 1931.
Robert Sealy, Treasurer

WE WILL BUY
Al Roy Apt. 7s '35.
Jefferson Apt. 6s, '39.
Corcoran Courts 7s '35.
Cleveland Hall 7s, '35.
Smith Bldg. 6½s '35.
Algonquin 7s '35.
James Madison Hotel 6½s '32
Ebbitt Hotel 6½s '38.
Racquet Club 7s '32.
Real Estate Mortg. Com.
National Mortg. & Invest. Com.
Great National Insurance.
CAPITAL CITY CO.
509 Washington Bldg.
District 8291-8292

3, 5 or 10 Year Loans
On Improved Real Estate
IN
NEARBY MONTGOMERY COUNTY AND THE DISTRICT OF COLUMBIA
LOWEST INTEREST RATES
BOSS AND PHELPS
Founded 1907
Loan Correspondent
John Hancock Mutual Life Insurance Co.
1417 K St. National 9300

FIRST MORTGAGE
MONEY TO LOAN
See us about Real Estate Loans. We have first mortgage money to loan for buying, building or refinancing completed properties.
REAL ESTATE MORTGAGE & GUARANTY CORPORATION
1610 K St. N.W.

Real Estate Loans
(D. C. Property Only)
6%
No Commission Charged
You can take twelve years to pay off your loan without the expense of renewal. $1,000 for $10 per month, including interest and principal. Large or small loans at proportionate rates.
PERPETUAL BUILDING ASSOCIATION
Established 1881
LARGEST IN WASHINGTON
Assets Over $24,000,000
Cor. 11th and E N. W.
JAMES BERRY, President.
EDWARD C. BALTZ, Secretary.

M. J. MEEHAN & COMPANY
Members
New York Stock Exchange
New York Curb Exchange
New York Cotton Exchange
New York Produce Exchange
Chicago Board of Trade
Mr. Frank J. F. Thiel
Resident Partner
HOTEL WASHINGTON
Washington, D. C.
Telephone—Metropolitan 3635
Investment Securities
Direct Private Telephone to our MAIN OFFICE
61 Broadway, New York

CONVERTIBLES LEAD BUSY BOND SESSION

Second-Grade Industrials and Rails Are Stars in Vigorous Rally.

FOREIGN ISSUES STRONG

New York, Feb. 10 (A.P.).—Prime investment bonds took a back seat while convertibles and other issues falling under the spell of stocks had their fling, in a busy session of the bond market today.

Trading was completely dominated by the bullish tendencies of stocks and while prime bonds were steady on narrow fluctuations either way stock privilege and secondary liens had their best workout in weeks. Second grade rails and industrials that are selling far below par rallied vigorously. Convertibles have not been as active as they were today in a long time.

Prominent in the revival were Allegheny 5s, and Baltimore & Ohio 4½s, each gaining a point, and American Telephone 4½s, Atchison 4½s, St. Paul 5s, International Telephone and Kreuger and Toll 5s. Warner Brothers 6s, General Theaters 6s, and Philadelphia, Reading Coal & Iron 6s participated in the advance but lost their gains before the close.

Frisco 4½s, up 1½, International Great Northern 7s up 5½, M. K. T. adjustment 5s A, up 2, and Missouri Pacific General 4s up 1¼ were among the second grade rails that profited from the upswing. Gains in some of the second grade and speculative industrials that have been lagging behind issues of higher quality were about on a par. Consolidated Coal 5s climbed 3½, Lorillard 5s, 2, and Crown William Paper 6s, 3⅛. National Radiator 6½s, recovered 4 points.

Foreign bonds were strong. The buying movement in German bonds gained momentum. German 5½s gained ⅝ in a turnover of more than $500,000.

Offerings tomorrow will include $6,000,000 Louisville Gas & Electric Co. 4½s, and $4,000,000 Michigan Central 4½s. The Michigan Central issue will refund a bond issue of similar size of the Detroit and Bay City Railroad, a subsidiary. Half of the utility issue is for redeeming a $3,000,000 5½ per cent issue due May 1, 1954. Bonds of both companies sold off today in anticipation of the new loans.

LOCAL STOCK EXCHANGE

Sales—Regular call, 11:15 a. m.: Potomac Elec. 5½% pfd., 2 at 109½, 3 at 110, 5 at 110.
Federal-American Co. pfd., 10 at 98½.
After call—
Wash. Ry. & Elec. 4s, $2,000 at 87¼, $1,000 at 87¼, $1,000 at 87¼.
Wash. Ry. & Elec. pfd., 5 at 96½, 10 at 96¾.
Wash. Gas 6s, '33, Ser. A, $1,000 at 102, $2,000 at 102, $1,000 at 102.
Mergenthaler Linotype, 1 at 68¼.

DISCONTINUED DEPARTMENT.

These securities not listed under exchange rules:
Natl. Press Bldg. 1st 5½s, $500 at 71.

NOTICE.

This exchange will be closed Thursday next (Lincoln's birthday).

BONDS.	Bid.	Ask.
Amn. T. & Tel. Conv. 4½s, '33	101	.....
Amn. T. & Tel. Conv. 4½s, '39	126	.....
Amn. T. & Tel. Coll. Tr. 5s	106	.....
Ana. & Pot. River R. R. 4s	84	.....
Ana. & Pot. River, Gear. 5s	95	99
C. & P. Telephone of Va. 5s	102½	103½
Capital Traction 5s	85	86½
City & Suburban Ry. 1st 5s	30	.....
Georgetown Gas L. 1st 5s	103½	105
Pot. Elec. Power Cons. 5s	103½	.....
Pot. Elec. Power 1st cons. ref.	107¾	108
Wash. A. & Mt. Ver. ctf.	2	.....
Wash. Gas L. Gold Notes 4½s	92	95½
Wash. Gas Light Gen'l.	103¾	105
Wash. Gas L. Co. Ser. A 4s	102	102¾
Wash. Gas L. Co., Ser. B 5s	105	.....
Wash. Ry. & Elec. 4s	87	88½
MISCELLANEOUS.		
Barber & Ross, Inc., 6½s	32	.....
Chevy Chase Club, 1st 5½s	100	.....
Col. Country Club 1st M. 1...	100	101
Dist. of Col. Power Mfg. 1st 6s	45	70
Wash. Consolidated Title 6s	.....	100
Wash. Market Cold Stge. 5s	95	100
STOCKS. PUBLIC UTILITIES.		
Amn. Tel. & Tel.	192½	.....
Capital Traction	75	80
Washington Gas Light	126	128
*Nor. & Wash. Steamboat	190	235
Potomac Elec Power pfd. 5s	112	.....
Potomac Elec. Power pfd. 5½s	109½	110
Wash. Ry. & Elec. com.	425	.....
Wash. Ry. & Elec. Co. pfd.	96¼	99
NATIONAL BANKS.		
Capital	224	250
Columbia	330	.....
Commercial (stamped)	219	235
District	207	230
Federal-Amer. Natl. Bk. & Tr.	50	60
Liberty	190	200
Lincoln	400	440
Metropolitan	310	360
Riggs	425	465
Second	171	210
Washington	225	245
TRUST COMPANIES.		
Amer. Security & Trust	335	355
Continental Trust	118	150
*National Savings & Trust	440	475
Prince of Georges Bk. & Tr.	28	30
Union Trust	205	225
*Wash. Loan & Trust	435	450
SAVINGS BANKS.		
Bank of Bethesda	58	65
Commerce & Savings	325	.....
East Washington	20	35
Potomac Savings (new)	65	75
Sec. Sav. & Commercial	461	500
Seventh Street	290	.....
United States	530	635
Washington Mechanics	50	60
FIRE INSURANCE.		
*American	280	.....
Corcoran	150	.....
Firemen's	30	.....
National Union	20	.....
TITLE INSURANCE.		
Columbia	8¼	11
Real Estate	140	200
Title & Inv. Co. of Md. Com.	20	30
MISCELLANEOUS.		
Barber & Ross, Inc., Com.	11	13
Col. Sand & Gravel Co. pfd.	82	90
Col. Medical Bldg. Corp.	85	125
D. C. Paper Mfg. Co. pfd.	5	.....
District Natl. Securities pfd.	60	75
Emerson's Bromo-Seltzer (a)	30	33
Federal Storage Co. pfd.	110	130
Federal-American Co. com.	27	29
Federal-American Co. pfd.	96	99¼
Lanston Monotype	102	108
Merch. Trr. & Storage com.	90	105
Merch. Trr. & Storage pfd.	90	95
Mergenthaler Linotype	68	69½
Natl. Mtge. & Inv. Co. pfd.	5	7½
Peoples Drug Stores pfd.	96	100
Real Est. Mtge. & Guar. pfd.	6½	7
Security Storage	104	113
Term. Ref. & Wh's Corp.	46	53
The Capitol Corporation	21½	25
Wash. Mech. Mtge. Co. com.	3½	.....
Wash. Medical Bldg. Corp.	83	107
Woodward & Lothrop com.	30	.....
Woodward & Lothrop pfd.	107	112

*Ex dividend.
†Books closed.

SECURITIES PRICE AVERAGES

New York, Feb. 10 (A.P.)—Bond averages:	10 Ind.	10 RR.	10 Util.	30 Tl.
Today	89.9	104.8	99.8	98.2
Previous day	89.7	105.0	99.8	98.9
Week ago	88.6	103.9	98.9	98.9
Month ago	89.5	104.7	100.4	98.2
Year ago	93.3	103.0	98.1	98.8
2 years ago	94.7	104.3	99.0	99.3
3 years ago	97.4	108.9	100.6	102.3
High (1931)	90.4	105.7	100.6	98.7
Low (1931)	86.6	102.7	98.4	96.2
High (1930)	94.9	109.8	101.4	101.9
Low (1930)	83.3	97.3	96.8	92.6

Stock averages:	30 Ind.	20 RR.	20 Util.	90 Tl.
Today	*132.8	*106.5	*197.7	*136.8
Previous day	130.7	103.8	197.5	134.7
Week ago	124.1	103.1	197.5	129.0
Month ago	124.8	100.8	166.7	128.3
Year ago	181.1	139.9	234.1	183.8
2 years ago	195.1	134.8	207.6	164.7
3 years ago	148.0	117.6	153.4	129.3
High (1931)	132.8	106.5	179.7	136.8
Low (1931)	112.6	93.2	150.3	122.8
High (1930)	202.4	141.9	241.7	205.8
Low (1930)	112.9	86.4	146.3	114.7

*New 1931 high.
(Copyright, 1931, Standard Statistics Co.)

BALTIMORE SECURITIES.

Baltimore, Feb. 10 (A.P.)—Closing prices:	
Arundel Corporation	41
Black & Decker	12½
Black & Decker pf.	22
Com. Credit pf. B	24¼
C. G. E. & P.	94
Consolidated Coal	3
Emerson B. Sec. U. A.	32
Fidelity & Deposit	158½
First National Bank	48
Maryland Casualty	22
U. S. Fidelity & Guar.	62¾
Baltimore City 4s, 1954, A. & O.	101¼
Baltimore City 4s, 1942, J. & J.	101¼
Baltimore City 4s, 1962, Conduit	101¼
Georgia Marble 6s	97½
Ga. Rys. & Elec. 5s, 1945	86

BOND SALES ON NEW YORK EXCHANGE

(Reported from New York Stock Exchange by J. & W. Seligman & Co.)

UNITED STATES GOVERNMENT WAR LOANS.
Quotations in dollars and 32nds of a dollar.
The following sales are given in lots of $1,000.

Sale	Issue.	Open	High	Low	Last
43	Liberty 3½s	101.27	101.28	101.24	101.28
3	Liberty 1st 4¼s	102.28	102.28	102.28	102.28
110	Liberty 4th 4¼s	103.24	103.28	103.23	103.28
10	Lib 4th 4¼s, reg	103.21	103.21	103.21	103.21
11	U S G 4¼s	112.2	112.16	112.2	112.16
151	U S G 3¾s	106.3	106.3	106.2	106.2
19	U S G 3¾s, 1943	102.19	102.19	102.19	102.19
3	U S G 3¾s, 1947	102.28	102.28	102.23	102.28

FOREIGN GOVERNMENT BONDS.

Sale	Issue.	Open	High	Low	Last
	A				
3	Akershus, Dept of, 8s, 1963	96	96	96	96
1	Antioquia, Dept of, B, 7s, 1945	61	61	61	61
1	Antioquia, Dept of, D, 7s, 1945	62	62	62	62
1	Antioquia, Dept of, 1st 7s, 1957	53½	53½	53¼	53½
6	Antwerp, City of, 5s, 1958	100	100½	100	100½
13	Argentine Govt 6s, May, 1960	91¼	91½	90⅝	90⅞
1	Argentine Govt 6s, Oct, 1960	90¾	90¾	90¾	90¾
2	Argentine Govt 6s, Sept, 1960	90¾	90¾	90½	90⅝
1	Argentine Govt 6s, Feb, 1961	90⅝	90½	90½	90½
21	Australia 5s, 1955	88⅞	88⅞	88	88⅛
9	Australia 5s, 1957	88	88	88	88
13	Australia 4½s, 1956	61⅝	62	61⅛	61⅜
30	Austrian Govt 7s, 1957	96⅛	96⅛	96⅛	96⅛
	B				
16	Belgium, King of, 8s, 1955	103⅛	103⅛	103⅛	103⅛
2	Belgium, King of, 6½s, 1949	109⅛	109⅛	108⅛	109⅛
8	Belgium, King of, 7s, 1955	112⅜	113	112⅜	113
8	Belgium, King of, 7s, 1958	111	111	110½	110⅜
3	Bolivia 7s, 1958	31	31	31	31
15	Bolivia 8s, 1960	28	28	28	28
23	Brazil, U S of, 6½s, 1926-57	62⅛	62½	62	62⅛
29	Brazil, U S of, 6½s, 1927-57	62⅛	63	62⅛	63
2	Brazil, U S of, 8s, 1941	85½	85½	85½	85⅛
1	Bremen, State of, 7s, 1935	95	95	95	95
1	Brisbane, City of, 5s, 1957	65⅜	65⅜	65⅜	65⅜
6	Brisbane, City of, 5s, 1958	65	65	63½	63⅛
12	Budapest, City of, 6s, 1962	70¾	70¾	70½	70⅝
11	Buenos Aires, Prov of, 6s, 1961	69	69	69	69
7	Buenos Aires, Prov of, 6½s, 1961	69½	69½	69	69
	C				
4	Canada, Dom of, 5s, 1931	100⅜	100⅜	100⅜	100⅜
1	Canada, Dom of, 5s, 1952	106¼	106¼	106¼	106¼
4	Canada, Dom of, 4½s, 1936	101⅝	101⅝	101⅝	101⅝
13	Chile, Rep of, 6s, 1960	79½	80¾	79½	80¾
1	Chile, Rep of, 6s, 1961	80	80	80	80
1	Chile, Rep of, 6s, 1961, Jan	80½	80½	80½	80½
1	Chile, Rep of, 8s, 1962	81	81	81	81
2	Chile, Rep of, 7s, 1942	97	97	97	97
17	Chile, Rep of, 6s, 1963	80½	80½	79	79¾
6	Cologne, City of 6½s, 1950	78¼	80¼	78½	80
3	Colombia, Rep of, 6s, 1961, Jan	66½	66½	66½	66½
3	Colombia, Rep of, 6s, 1961, Oct	66	66	66	66
1	Copen, City of, 5s, 1952	99½	99½	99½	99½
2	Copen, City of, 4½s, 1963	94¼	94¼	94¼	94¼
1	Costa Rica, Rep of, 7½s, 1951	78¼	78½	78¼	78¼
3	Cuba, Rep of, 5½s, 1945	78½	78½	78½	78½
1	Cuba, Rep of, 5½s, 1953	97¾	97¾	97¾	97¾
7	Cundinamarca, Dept of, 6½s, 1959	59	59	58¼	58¼
1	Czechoslovakia, Rep of, 8s, 1951	110¼	110¼	110¼	110¼
7	Czechoslovakia, Rep of, 8s, 1952	110¼	110¼	110¼	110¼
	D				
10	Denmark, King of, 6s, 1942	106⅛	106⅜	106⅛	106⅛
1	Denmark, King of, 5½s, 1955	101¾	101¾	101⅜	101⅜
22	Denmark, King of, 4½s, 1962	95⅝	95⅝	95⅝	95⅛
1	Dresdent, City of, 7s, 1945	84	84	84	84
2	Dutch E India 6s, 1962	102	102	102	102
	F				
5	Finnish Muncip 6½s, 1954, A	90	90	90	90
3	Frankfort, City of, 6½s, 1953	75⅝	75⅝	75⅝	75⅝
5	French Govt 7½s, 1941	126¼	128¾	126¼	126¾
3	French Govt 7s, 1949	121	121	120¾	120¾
	G				
28	German Govt 7s, 1949	102	102¾	102	102¾
268	German Govt 5½s, 1965	76¾	77	76⅜	76⅝
5	Gras Municipality 8s, 1954	101	101	101	101
4	Greek Govt 6s, 1968	85½	85¾	85½	85⅝
	H				
85	Hamburg, State of, 6s, 1946	81¼	82	81½	81¼
12	Helsingford 6½s, 1960	86¾	87	86¾	87
	I				
18	Italy, King of, 7s, 1951	98⅜	98⅜	98⅜	98⅜
	J				
16	Japanese 6½s, 1954	104½	104¾	104½	104¾
11	Japanese 5½s, 1965	93¾	94	93¾	94
8	Jurosiavia Mtg Bank of 7s, 1957	80¾	82	80¾	82
	L				
14	Lower Austria, Prov of, 7½s, 1950	99½	99½	99½	99½
15	Lyons, City of, 6s, 1934	104¾	104¾	104½	104¾
	M				
4	Minas Gereas 6½s, 1958	55	57	55	57
	N				
5	Netherlands 6s, 1972	105¾	106	105¾	106
24	New South Wales 5s, 1957	64	64	62	62
1	Norway, King of, 5s, 1963	101¼	101¾	101¼	101¼
6	Norway, King of, 5½s, 1965	103¾	103¾	103	103
40	Norway, King of, 6s, 1943	106	106¼	106	106
1	Norway, King of, 6s, 1944	106¾	106¾	106¾	106¾
2	Norway, King of, 6s, 1952	102½	102½	102½	102½
	O				
7	Oslo, City of, 6s, 1955	102¾	102¼	102¼	102¾
	P				
2	Pernambuco, State of, 7s, 1947	61	61	61	61
6	Peru 6s, 1966	33	33½	32½	32½
4	Peru 6s, 1961	33¼	33½	32¾	32
2	Peru 7s, 1959	50½	50½	50½	50½
4	Poland 8s, 1950	85¾	85¾	85½	85⅜
6	Poland 7s, 1947	79⅛	79½	79½	79½
	Q				
10	Queensland, State of, 7s, 1941	96	96	95	95
	R				
2	Rio de J, City of, 8s, 1946	76½	76½	76	76
24	Rio de J, City of, 6½s, 1953	60	61	60	61
2	Rio Gr Sul St of, 7s, 1966	55	55	55	55
3	Rio Gr do Sul, St of, 7s, 1967	53½	54	52¾	54
6	Rome, City of, 6½s, 1952	87¼	87¼	87½	87½
16	Roumania 7s, 1959	81½	81½	81½	81½
	S				
3	Santa Fe, Prov of, 7s, 1942	79⅛	79⅛	79⅛	79⅛
26	Sao Paulo, State of, 7s, 1942	82	82	81¾	82
1	Sao Paulo, State of, 8s, 1950	74	74	74	74
3	Seine, Dept of, 7s, 1956	107¼	107¼	107¼	107½
49	Serbs, C & S, King of, 8s, 1962	92	92¼	92	92¼
30	Serbs, C & S, King of, 7s, 1962	82	84	81¾	83
6	Silesia, Prov of, 7s, 1958	64	64	63¾	63¾
1	Soissons, City of, 6s, 1936	105	105	105	105
1	Styria, Prov of, 7s, 1946	95	95	95	95
4	Switzerland, Govt of, 5½s, 1946	106	106	106	106
	T				
1	Tokyo, City of, 5s, 1952	80¼	80¼	80¼	80¼
10	Tokyo, City of, 5½s, 1961	92⅜	92⅜	92⅜	92⅜
	U				
21	U K Gt B & I 5½s, 1937	106⅛	106⅜	106⅛	106⅛
3	Upper Austrian Prov 6½s, 1957	91½	91½	91½	91½
24	Uruguay, Rep of, 6s, 1960	82	82	82	82
	V				
9	Vienna, City of, 8s, 1952	87¾	87¾	87¾	87¾
	W				
2	Warsaw 7s, 1958	63¾	64	63¾	64

DOMESTIC BONDS—RAILS AND MISCELLANEOUS.

Sale	Issue.	Open	High	Low	Last
	A				
1	Abitibi Power & Paper 5s, 1953	77¼	77¼	77¼	77¼
72	Allegheny Corp 5s, 1944	84⅜	86	84⅜	86
52	Allegheny Corp 5s, 1949	83½	84	83½	84
15	Allegheny Corp 5s, 1950	83½	83½	83¾	83½
3	Amer Agri Chem 7½s, 1941	104	104¼	104	104¼
25	Amer Foreign Power 5s, 2030	84¾	84¾	84½	84½
2	American Ice 5s, 1953	83	83	81	81
22	Amer I G Chemical 5½s, 1949	99⅜	99⅞	99½	99⅞
2	Amer Smelt 5s, 1947	102½	102½	102½	102½
10	Amer Sugar Ref 6s, 1937	104¼	105	104¼	105
49	Amer Tel & Tel 4½s, 1939	130	131⅛	130	130½
58	Amer Tel & Tel 5s, 1965	106¾	106⅞	106⅝	106⅝
8	Amer Tel & Tel col 5½s, 1943	109	109	108⅞	109
18	Amer Tel & Tel 5s, 1960	106½	106⅝	106¼	106⅛
1	Amer Water Works 5s, 1934	102	102	102	102
1	Amer Water Works 6s, 1975	104½	104¼	104½	104½
3	Amer Writ Paper 6s, 1947	69⅞	69⅞	69⅞	69⅞
1	Armour & Co 4½s, 1939	90½	90½	90½	90½
3	Armour & Co of Del 5½s, 1943	77⅜	77⅜	77½	77½
14	A T & S F gen 4s, 1995	98½	99¼	98⅝	99¼
114	A T & S F 4½s, 1998	120½	121⅞	120	121
5	A T & S F 4s, 1905-1955	96½	96½	96½	96½
1	A T & S F 4s, 1909-1955	96	96	96	96
3	Atlantic Refining 5s, 1937	102	103	102	103
	B				
16	B & O 1st 4s, 1948	98	98¼	97¾	97¾
24	B & O 4½s, 1933	101¼	101¾	101¼	101¼
92	B & O cvt 4½s, 1960	96	96¾	95½	96¾
2	B & O ref & gen 5s, 1995	104½	104½	104½	104½
1	B & O ref 6s, 1995	103½	103½	103½	103½
27	B & O (P. L. E. & W. Va) 4s, 1941	98	98	97¾	97¾
3	B & O (S W Div) 3s, 1950	104	104¾	104	104¾
2	B & O (Tol & Cinn) 4s, 1959	86	86	86	86
34	B & O Sa ser D, 2000	103¾	103¾	103½	103¾
26	Batavia Petroleum 4½s, 1942	95¾	95½	95¾	95½
4	Bell Tel of Pa 5s ser C, 1960	112⅝	112⅝	112⅝	112⅝
1	Bell Tel of Pa 5s ser B, 1948	108	108	108	108
16	Berlin City Elec 6½s, 1951	72⅛	74⅜	72⅛	74⅜
1	Berlin City Elec 6½s, 1959	72	73	73	73
20	Berlin City Elec 6s, 1955	66½	67⅝	66¼	67½
3	Beth Steel 5s, 1936	101¾	101¾	101⅝	101⅝
2	Bethlehem Steel ref 5s, 1942	103¾	103¾	103¾	103¾
44	Boston & Maine 5s, 1967	101	101½	101	101¼
45	Brooklyn Man Tr 6s, 1968	101½	101½	101⅛	101⅛
1	Boston & Maine 5s, 1955	101	101	101	101
5	Bklyn Union Gas 5s, 1950	103¾	103⅞	103⅞	103⅞
11	Buff R & P 4½s, 1957	85½	86	85½	86
1	Bush Term Bldg 5s, 1960	101½	101½	101½	101½
	C				
3	Canadian Nat 4½s, 1954	98¾	98¾	98¾	98¾
6	Canadian Nat 4½s, 1955	98¾	98¾	98¼	98¾
1	Canadian Nat 4¾s, 1955	101½	101½	101½	101½
3	Canadian National 5s, 1970	105⅝	105⅝	105⅝	105⅝
1	Canadian Nor deb 6½s, 1946	117	117	117	117
8	Canadian Pac deb 4s	87½	87½	87½	87½
4	Canadian Pac 4½s, 1960	98¾	98⅞	98¾	98⅞
2	Canadian Pacific 5s, 1944	104	104	104	104
1	Canadian Pacific 5s, 1954	103⅜	103⅜	103⅜	103⅜
21	Central Pacific 5s, 1960	104⅛	104⅛	104	104⅛
11	Ches & Ohio 4½s, 1993, A	101½	101⅝	101½	101⅛
9	Ches Corporation 5s, 1947	100	100	99⅞	100
40	C & I Ill 1st cons g 5s, 1951	43	44⅛	43	44⅛
13	Chi Great West 1st 4s, 1959	68½	69⅛	68½	69½
84	C. M. & St P & Pac 5s, 1975	73	73⅜	73	73⅜
178	C. M. St P & Pac a/s 5s, 2000	32⅝	33⅜	32⅝	32⅞
20	C. R. & St P 5½s, 1989	74¾	74¾	74¾	74¾
138	Chi R I & P 4½s, 1987	81	81¼	80½	81⅛
2	Chicago Rrt 1st 5s, 1927	65⅛	65⅛	65⅛	65⅛
30	Chi. R I & P ref 4s, 1934	99⅛	99⅝	99¼	99⅛
15	Chi, R I & P 4½s, 1952	93	93¼	93	93¼
59	Chi, R I & P 4½s, 1960, cvt	89⅝	91	89⅝	91
25	Chi. R I & P r 4s, 1988	93	93	93	93
70	Chile Copper 5s, 1947	94½	95½	94½	95½
3	Cinn Gas 4s, 1968	92¼	92¼	92¼	92¼
5	C C C & St L 4½s, 1977	100¾	100¾	100¾	100¾
16	Columbia Gas & El 5s, 1952, May	98⅝	98⅝	98¼	98¼
4	Commercial Inv Tr 5½s, 1949	95½	96	95½	95½
27	Consolidated Gas N Y 5½s, 1945	106	106⅛	106	106⅛
5	Crown Williamette Paper Co., 1951	86½	86½	86½	86½
	D				
27	Del & H 1st & ref 4s, 1943	97⅛	97⅛	97⅛	97⅛
1	Den, R Gr & West 5s, 1955	97½	97⅝	97½	97⅝
9	Den, R Gr & West 5s, 1955	80½	81	80½	81
1	Detroit Ed 1st 5s, 1933	102½	102½	102½	102½
1	Detroit Ed 5s, 1962	106⅝	106⅝	106⅝	106⅝
2	Dodge Bros 6s, 1940	89	89	89	89
2	Duke-Price Pow 6s, 1966	104½	104½	104½	104½
16	Duquesne Light 4½s, 1967	103½	103½	103½	103½
	E				
13	Erie 1st cons g 1n 4s, 1996	88½	88⅝	85¾	86⅛
1	Erie gold 4s A, 1953	78	78	78	78
1	Erie gold 4s B, 1953	78	78	78	78
7	Erie R R 5s, 1967	83½	83½	83½	83½
47	Erie 5s, 1975	82	82½	81¾	82½
2	Erie & Jersey 1st 6s, 1955	110½	110½	110½	110½
	F				
9	Fla East Coast 1st & ref 5s, 1974	24½	24½	24½	24½
	G				
30	Gen Motors Accep 6s, 1937	103¼	103¼	103	103
38	Gen Theater 6s, 1940	72¾	73	72¾	73
4	Gen Steel Casting 5½s, 1949	94	94	94	94
2	Ger Cen Agri Bank 8s, 1960, July	79½	79¾	79½	79¾
87	Ger Cen Agri Bank 8s, 1960, Oct	79⅜	79¾	79¼	79¾
1	Ger Cen Agri Bank 8s, 1938	85	85	85	85
41	Goodrich 6s, 1945	69⅜	70½	69½	70
2	Goodyear T & R 5s, 1957	89½	89¼	89½	89¼
12	Grand Trun of Can deb 8s, 1936	106¾	107	106¾	107
3	Grand Trunk of Can deb 7s, 1940	111	111⅜	111	111⅜
2	Great Nor 5s, 1973	105⅛	105¼	105¼	105¼
2	Great Nor 5½s, 1952	110	109⅝	109⅝	109⅝
12	Great Nor 7s, 1936	111	111⅛	111	111⅛
1	Great Nor 4½s Series E, 1977	98⅛	98⅛	98⅛	98⅛
	H				
1	Havana El 5½s, 1951	23½	23½	23½	23½
39	Hudson Coal Co 5s, 1962	63	63	62	62
2	H & M 1st & ref 5s, A, 1957	99⅜	99½	99⅜	99½
22	H & M adj inc 5s, 1957	78	78	78	78
6	Humble Oil 5½s, 1932	102½	102½	102½	102½
	I				
5	Inland Steel Co 4½s, 1978	96	96	95¾	95¾
8	Interstate R R ref 5s, 1966, sta	70½	70⅞	70½	70⅞
11	International Match 5s, 1947	91¾	92	91¾	91¾
4	International Tel & Tel 4½s, 1952	81½	81½	81½	81½
27	International Tel & Tel 4½s, 1939	91⅞	92¼	91⅝	92¼
9	International Tel & Tel 5s, 1955	85	85	85	85
16	Italian Public Utility 7s, 1952	92	92¼	92	92
	K				
6	Kansas Gas 4½s, 1980	95	95	95	95
104	Krueger-Toll Co 5s, 1959	92	92	91¾	91¾
	L				
18	Lautaro Nitrate 6s, 1954	60	60	59¾	60
12	Lorillard Co 5s, 1951	87½	88	87½	88
72	Lorillard Co 5½s, 1937	94¼	95¼	94¼	95¼
29	Loew's, Inc., 6s, 1941	106¾	107	106½	106½
12	Loew's, Inc., 6s, 1941, x-war	99¼	99¼	98

MARYLAND PHONES TO GET $20,000,000

Chesapeake & Potomac Will Spend Vast Sum Over Three-Year Period.

ENTIRE STATE AFFECTED

By THOMAS M. CAHILL.

Gross expenditures of approximately $20,000,000 will be made in Maryland by the Chesapeake & Potomac Telephone Co., of Baltimore, during the next three years. This was announced following the annual meeting of the company at Baltimore yesterday.

The outlay will be applied to plant additions, betterments and replacements and of this budget, it is estimated $4,583,000 will be spent this year.

Under the company's expansion program for Maryland, a net gain of 32,700 telephones by the end of 1933 is provided. With these additions, the State will be served by approximately 250,000 telephones. This year, 10,500 telephones will be added to the 216,248 in use January 1, making approximately 227,000 in service at the close of the year.

Construction Throughout State.

The telephone company's construction program last year included gross expenditures of $5,831,643. The major projects were land and buildings, $187,979; central office equipment, $1,478,974; station equipment on the subscribers' premises, $1,635,210; exchange and toll lines, $2,334,219. The construction projects covered all sections of the State. At the close of the year, total plant investment in Maryland was $48,301,463, an increase for the year of 5.8 per cent.

Telephone operating revenues during the year totaled $13,933,188, a gain of 3.5 per cent over the previous year. Telephone expenses, including depreciation, uncollectible, taxes, rent and miscellaneous deductions, were $10,996,002, an increase of 4 per cent.

Net telephone revenues last year were $2,937,186. Other net income amounted to $48,331, making total net earnings of $2,985,517 available for interest and dividends. One of the large items of expense is operating taxes, which for the year amounted to $1,409,250. For the year, operating taxes required approximately 10 per cent of the gross revenues.

Directors Are Reelected.

All directors were reelected, as follows: Alexander Armstrong, William G. Baker, R. Howard Bland, Charles H. Carter, Phillips L. Goldsborough and Harry M. Warfield, Baltimore; Lloyd B. Wilson, Philip O. Coffin and Marshal D. Sedam, Washington; Walter S. Gifford and Eugene S. Wilson, New York.

The banking sponsorship of those corporations whose stocks are most commonly selected to form the portfolios of fixed investment trusts is shown in a survey made by American Trustee Share Corporation. In view of the marked diversion of investment capital into fixed trusts in recent months, the survey anticipates a growing public interest in the banking connections of corporations, whose stocks underlie fixed trust shares.

Nitrate Combine May Issue Bonds

$45,000,000 Amount Is to Be Secured by Export Levy.

New York, Feb. 10 (A.P.).—Indications that financing for the Cosach, the Chilean nitrate combine formed last year, will take the form of a $45,000,000 bond issue were given in an official statement today by Pablo Ramirez, head of a Chilean commission that has been conferring with bankers here for several weeks.

Reports from abroad stated that a $45,000,000 bond issue has been authorized by Cosach, of which $34,000,000 will be marketed in London and New York. The report stated that the issue would be secured by a levy on each ton of nitrate exported up to a certain maximum, beyond which shipments abroad would be free.

In an official statement today, Mr. Ramirez said: "The discussions regarding financing of Cosach which are not yet concluded, have been generally along the line of the foreign dispatch, except the statement that bonds will be guaranteed by the Chilean government. This latter has never been considered and definitely will not be given."

YOUR INCOME TAX

NO. 10.

A taxpayer engaged in a trade or business in which both capital and personal services are material income-producing factors also is given consideration in computing the tax on earned income to which the 25 per cent credit applies.

The revenue act provides in such cases that a "reasonable allowance as compensation for personal services" shall be considered as earned income. Such allowance is not to exceed 20 per cent of the taxpayer's share of the net profits of such trade or business. For example, a taxpayer received in 1930, from a business in which both personal services and capital are material income-producing factors, a net profit of $30,000. The 25 per cent credit is competed on 20 per cent of $30,000, or $6,000. The amount payable is the tax on $30,000 less 25 per cent of the tax on $6,000.

Within the range of the second class of earned income are many kinds of professions in which individuals are associated as partners. When the facts in each case indicate that the proportionate share to each partner of the net amount of fees from the professional partnership truly represents compensation for personal services actually rendered by him, such partnership share is to be classified as earned income in the individual return. If such share does not represent compensation for services rendered but instead represents gain derived through the employment of assistants who do all the actual work, it is not to be classified as earned income to the taxpayers.

MOVEMENTS OF STEAMSHIPS

New York, Feb. 10.

ARRIVED TUESDAY.
President Harding, from Hamburg.
Mauretania, from Southampton.

SAILS WEDNESDAY.
Innoke, for Antwerp.

SAIL THURSDAY.
New York, for Hamburg.
Stuttgart, for Bremen.
Cabo Santa Maria, for Barcelona.

SAIL FRIDAY.
American Trader, for London.
Schenectady, for Helsinki.
Marques de Comillos, for Barcelona.
Clan MacGillivray, for Cape Town.

REPORTED BY RADIO.
Lafayette, from Havre; due at pier 57, North River, Thursday.
La Bourdonnais, from Havre; due at pier 58, North River, Friday.
Sinai, from Mediterranean ports; due at Thirty-first street, Brooklyn, Friday.
Europa, from Bremen; due at Fifty-eighth street, Brooklyn, Friday.
Albert Ballin, from Hamburg; due at pier 86, North River, Friday.
Augustus, from Genoa; due at pier 97, North River, Saturday.
General Von Steuben, from Bremen; due at pier 42, North River, Sunday.
Ausonia, from Southampton; due at pier 54, North River, Monday.
Niew Amsterdam, from Rotterdam; due at Fifth street, Hoboken, Monday.

NEW YORK CURB MARKET TRANSACTIONS

Sales in hundreds.		High	Low	Close
	A			
2	Aero Sup B	4¾	4½	4½
2	Aero Underwrit	7½	7	7½
4	Affil Prod (1.60)	19¼	19	19
2	Agfa Ansco	7¾	7½	7¾
2	Agfa Ansco pf	69	69	69
1	Ainsworth	11	10	10
50	Ala Gt Sou (13g) AS	80½	80	80½
2	Allegheny Gas	3¼	3⅛	3¼
1	Allied Aviation	⅜	⅜	⅜
5	Allied Mills (.60)	5	5	5
875	Alum Co Am AS	166½	160¼	163½
202	Alum Ltd A war AS	36	35	36
18	Am Austin Car	1	1	1
3	Am Br Bov Fd	4½	4	4½
1	Am C P & L A(3r)	36⅞	36⅞	36⅞
39	A C P & L B(10% f)	9⅝	8⅝	9⅛
80	Am C Pow A(10% f)	16⅛	15⅞	16
4	Am C Pow B(10% f)	28½	27¼	28½
46	Am Cyan B	10⅜	10⅛	10¼
1	Am Dept St	1½	1½	1½
19	Am Equities	6	5¾	6
70	Am & Fgn Pow war	19⅜	18¾	18⅞
16	Am Founders	4⅞	4⅝	4⅝
52	Am Gas & El (1a)	78½	77	77
20	Am Invest B	7	6¼	7
2	Am Invest war	2½	2½	2½
2	Am Lgt & T (2½)	47½	47½	47½
13	Am Nat Gas	5⅛	4⅞	5⅛
390	Am Sup Pow (.40)	13⅞	13⅜	13½
6	Am Sup P 1st pf(6)	92½	92	92½
37	A U&G B vtc (.35e)	4	3⅞	3⅞
7	An Post Fen (10% f)	5	4½	5
159	Appalach Gas	8⅜	7¾	8⅜
5	Ark Nat Gas	6¼	6¼	6¼
42	Ark Nat Gas A	6⅜	6	6⅜
1	Armstrong Ck (1)	25⅛	25⅛	25⅛
3	Asso E Ind Ltd(.30)	5⅛	5⅛	5⅛
1	Asso Gas & El	20	20	20
40	Asso G&E pf (5)AS	89	88	89
2	Asso G&E allot ctfs	20¼	20¼	20¼
52	Asso G & E A (2r)	21⅜	20⅞	21⅛
3	Asso G & E war	¾	¾	¾
5	Asso Rayon	3½	3	3½
28	Asso Ray pf (6)	58½	56½	58½
1	Atl Fr & Sug	⅛	⅛	⅛
1	Atl Sec Corp	8⅞	8⅞	8⅞
2	Atlas Ply (2)	10⅜	10⅜	10⅜
12	Atlas Util	5½	5⅜	5½
1	Atlas Util war	2	2	2
4	Aut V M cv pr pt	11⅜	11	11
	B			
1	Bahia Corp	2	2	2
1	Bellan Airc vtc	4	4	4
1	Bliss E W (1a)	16	16	16
39	Blue Ridge (.20e)	4⅞	4½	4¾
13	Blue R cvt pf (3r)	36	35¼	35⅝
1	Blumenthal (S)	13	13	13
2	Bower Roll B (1)	14⅛	14	14⅛
30	Braz Tr & Lt (8% f)	26½	26	26⅛
1	Bridgeport M (¼e)	1⅞	1⅞	1⅞
5	British Celanese	1⅜	1⅜	1⅜
3	Buf N&E P pf(1.60)	26¼	26⅛	26⅛
1	Bulova W pf (3½)	30	30	30
2	Burco	4⅞	4⅞	4⅞
2	Burco cv pf (3)	35	35	35
5	Burco war	1	⅞	1
1	Burma Ltd (.276e)	1⅝	1⅝	1⅝
5	Butler Bros (.30e)	6⅜	6	6⅜
	C			
1	Cable R Tube vtc	1⅛	1⅛	1⅛
4	Cable & Wire B	½	½	½
1	CAM Co vtc	¼	¼	¼
86	Can Marc Wireless	4⅜	4	4
25	Celan 1 pf (7) AS	58	58	58
1	C Hud G&Evtc(.80)	19⅛	19⅛	19⅛
32	Cent P S A (1¾r)	19⅛	18⅜	19⅛
100	Cent Sts El (.40a)	11⅜	10⅝	11¼
21	Centrif Pipe (.60)	8½	8	8
9	Chain Str St	11	11	11
2	Ch Ph Al nv (1)	15	15	15
1	Childs pf (7)	105⅛	105⅛	105⅛
451	Cities Serv (.30a)	19⅞	18⅞	19⅞
2	Cleve El Ill (1.60)	50½	50	50½
9	Cleve Tract (.80)	9¼	8⅜	9¼
3	Club Alum Uten	3¼	3¼	3¼
24	Colomb Syn	⅛	¼	¼
12	Col Oil & G vtc	6⅜	6	6⅜
1	Colum Pic vtc(1½a)	20⅞	20⅞	20⅞
50	Com Sec cvpf(6)AS	46¼	46¼	46¼
20	Comw Edison (8)	248	248	248
83	Comw & So war	2⅛	2	2
24	Com Wat Ser(6% f)	10¾	10¼	10⅝
18	Comstock Tun	⅞	[illegible]	¾
5	Cons Cop Min	3	2¾	2⅞
10	Cons Cortez	⅛	⅛	⅛
1	Cons G&EBal(3.60)	90¼	90¼	90¼
8	Cons Laundries (1)	14⅛	14	14⅛
1	Cons Ret St	4½	4½	4½
1	Cons Royalty (.30)	2⅜	2⅜	2⅜
25	C G&E pr pf(7)AS	100	100	100
1	Cont Sh cvtpf(6)	47⅝	47⅝	47⅝
3	Cont Sh pf B (6)	47	45½	47
3	Cooper Bess (2)	23	22¼	22¼
235	Cord Corp	10¼	9⅝	9⅝
10	Cosden Oil	2⅞	2½	2½
20	Creole Pet	3⅜	3¼	3⅜
8	Cresson Gold (.04)	⅜	⅜	⅜
5	Crocker & Wheeler	10	9⅞	10
1	Crown C Intl A (1)	7½	7½	7½
6	Curtiss Wright war	⅝	⅝	⅝
	D			
25	Dayton Airplane	2	1⅝	1⅞
155	Deere & Co (1.20)	38½	34	36½
12	De Forest	2¾	2½	2½
4	Derby Oil	3⅞	3¾	3⅞
22	Detroit Aircraft	2⅛	2	2
2	Doehler Die Cast	6⅝	6½	6⅝
3	Douglas Airc (1)	17	17	17
1	Dow Chem (2) XD	49	49	49
2	Dresser Mfg A(3½)	39½	39	39
5	Dresser Mfg B (2)	26⅜	26¼	26⅜
3	Driver Harris	35¾	35	35¾
150	Duke Power (5)AS	143½	140	140
35	Duquesne Gas	5⅞	5⅜	5⅞
26	Durant Motor	1⅝	1½	1⅝
2	Duval Tex Sul	2⅜	2¼	2¼
	E			
1	East Gas & Fuel	20⅞	20⅞	20⅞
3	East Sts P B (1)	15	14⅝	15
1	Eastern Util A	3½	3½	3½
2	Eisler Elec	4	4	4
1002	El Bd&Sh (6% f)	48⅝	47⅝	47⅞
2	El Bd & Sh pf (6)	104⅞	104⅞	104⅞
3	El Bd&Sh 5% pf(5)	91	91	91
1	El House Util	25	25	25
11	El Pow Asso (1)	17⅜	16⅜	17⅜
35	El Pow Asso A (1)	16⅝	16⅛	16⅝
6	El P & L opt war	31	30½	30½
10	Electric Share(6% f)	13⅛	12⅞	13⅛
1	Empire Corp	1⅜	1⅜	1⅜
1	Empire Pow (4.60e)	35	35	35
4	Emp Pub Serv A	3⅞	3⅞	3⅞
6	Emp Steel	2⅛	2	2
1	Europ El A (.60)	8	8	8
1	Europe El deb rts	2	2	2
11	Evans Wallo Lead	1	1	1
3	Excello A & T	10	9	9
	F			
2	Fageol Mot	1	1	1
260	Fajardo Sug AS	41	40	40
4	Fansteel	10⅜	9⅞	9⅞
1	Federated Cap	4⅛	4⅛	4⅛
4	Fiat deb rts	⅛	⅛	⅛
1	Film Inspec	1⅜	1⅜	1⅜
1	Fla P&L 7% pf (7)	100	100	100
2	Flintkote A	8½	8½	8½
7	Ford M C A (1.20)	25¼	24⅝	25
196	Ford M Ltd(.37½e)	19¼	18⅞	18⅞
12	Foremost Dairy	1⅜	1⅜	1⅜
43	Fox Theater A	5⅞	5⅜	5⅜
	G			
1	Gen Alloys	4⅜	4⅜	4⅜
10	Gen Aviation Corp	9½	9	9½
18	Gen Bak	⅝	½	½
11	Gen Bak pf (3)	30	29⅝	29⅝
6	Gen Bak N Y	18½	18⅜	18⅜
1	Gen El Ltd r(.70e)	11⅛	11⅛	11⅛
300	G Gas&El c p B AS	61	58¼	60½
1	Gen Ldy Mach	⅝	⅝	⅝
32	Gen Pete	26	25⅜	25⅝
12	Gen The Eq cv p(3)	26⅜	26¼	26½
2	Gerrard S A Co	5⅛	5	5
2	Gilbert Co (¼)	9⅝	9¼	9⅝
6	Glean Comb Harv	1⅞	1⅜	1⅞
10	Glen Alden Coal(8)	57	55¼	56
4	Globe Und (.30e)	8½	8	8½
2	Gold Coin	⅛	⅛	⅛
14	Gold Seal Elec	1¼	1	1¼
13	Golden Center Min	2	1⅝	2
1	Goldfield Cons	⅛	⅛	⅛
81	Goldman Sachs	8⅛	7⅝	8
5	Gramaph rcts(.20e)	10⅜	10¼	10¼
1	Graymur (1)	25⅛	25⅛	25⅛
150	Gray Tel P S(4)AS	73	72⅞	73
50	Gt A&P nv (6) AS	215	210	215
1	Gt L D & D (1¼)	26⅛	26⅛	26⅛
19	Groc Str Pr vtc	3¾	3	3¾
13	Gulf Oil C Pa (1½)	70¼	69½	70
	H			
1	Hall Lamp (.40)	7½	7½	7½
4	Hecla Min (1)	7	6½	7
2	Helena Rubenstein	3¼	3¼	3¼
21	Hir Walk G&W(1)	7⅞	7⅞	7⅞
4	Hol G Min (.65)XD	8½	8½	8½
28	Hud May M&S	5	4⅞	5
6	Humble Oil (2½g)	68	67	68
6	Hydro El Serv (2)	29⅛	28	29
2	Hygrade Food	3¼	3¼	3¼
	I			
1	Ill P&Lt $6 pf (6)	90¼	90¼	90¼
4	Imp Oil Can (½)	17⅝	17¼	17⅝
4	Ind Ter Ill A	16⅞	16½	16⅞
6	Ind Ter Ill B	16⅞	16	16⅞
2	Ind Pipe Line (2)	20	19⅝	20
75	Ind Tire & Rub AS	10	10	10
4	Indust F ctf(10% fe)	10	9⅜	10
25	Indust Fin pf (7)AS	56	56	56
7	Insull Util (6% f	45	44	45
3	Ins Co N Am(2½g)	62	61⅝	62
6	Insurance Sec (.70)	8	7⅝	7⅞
1	Intercon Petrol	⅛	⅛	⅛
200	Intl Hy E pf(3½)AS	44	43	44
49	Internat Pet (1)	13¾	13½	13½
2	Int Sup Pow (1.10g)	24¾	24¾	24¾
2	Inter Utl A (3½)	40	40	40
26	Inter Util B	8	7¾	8
14	Interstate Equit	3⅛	3	3
1	Inters Eq cv pf(3)	31½	31½	31½
1	Irving Air Ch (1)	10⅛	10⅛	10⅛
13	Ital Superpow A	3⅝	3⅜	3½
5	Ital Super deb rt	1½	1⅜	1⅜
	K			
1	Kolster Brandes	⅛	⅛	⅛
	L			
1	Lakey Fdy	3	3	3
4	Lehhigh C&N (1.20)	25	24⅜	24⅜
2	Liberty Bak Co	1¼	1	1
8	Liberty Dairy Prod	1⅝	1½	1⅝
1	Lion Oil	6	6	6
23	Loew's war	1⅜	1⅛	1¼
3	Loew's deb rts	16⅛	15	15
5	Lone Star Gas (1a)	27½	27⅛	27⅛
5	Long Is Light (5)	33⅞	33¼	33⅞
50	Long Is L pfB(6)AS	104	104	104
10	Long Is Lt pf (7)AS	110	110	110
2	Louis L & E	1⅞	1⅞	1⅞
10	Ludl MAs(10)ASXD	115	115	115
	M			
6	MacMarr St (1)	8⅝	8⅝	8⅝
4	Magdalena Syn	¼	¼	¼
1	Mass Util Asso	4⅝	4⅝	4⅝
3	Mavis Bott	⅛	⅛	⅛
10	Mead John (3½g)	89⅞	86¼	89⅞
47	Mem Nat G (.70g)	11⅜	10½	11⅜
2	Metal & M (1.20)	1	1	1
1	Mid St Pet B vtc	1⅛	1⅛	1⅛
2	Mid Roy cv pf (2)	14⅞	14	14⅞
8	M West St Ut (1½)	23⅞	22	23⅞
37	M West Ut (8% f)	23⅞	23⅛	23⅞
1	M West Ut A war	2	2	2
3	Midland Steel (2)	15⅛	15⅛	15⅛
1	Midland Un (6% f)	22⅛	22⅛	22⅛
10	Mo K Pipe L(10% f)	7⅛	7⅛	7⅛
4	Mo Kan P L B vtc	½	½	½
	N			
3	National Am Co	4	4	4
12	Nat Avia	7	6⅜	6⅜
10	Nat B & Sh (¾e)	35⅛	34⅛	35⅛
1	Nat El P A (1.80)	24	24	24
1	Nat Fam Stores	4	4	4
2	Nat Fuel & Gas(1)	26½	25½	25½
27	Nat Investors	5⅝	5⅜	5⅜
5	Nat P&L 6% pf(6)	101⅛	100⅞	101
1	Nat P S A (1.60)	18⅜	18⅜	18⅜
100	Nat P S Co p(7)AS	85½	85½	85½
1	Nat Screen	22	22	22
1	Nat Sec Inv Co	5	5	5
6	Nat Sh T S A(1¼a)	16⅛	16⅛	16⅛
2	Nat Sug Ref N J(2)	32½	32½	32½
17	Nat Un Rad	3⅜	3⅜	3⅜
25	Neisner pf (7) AS	80	80	80
1	Nestle Le Muir	2½	2½	2½
50	N Eng Pow pf(6)AS	85½	85	85
30	Newmont Min (4)	52¼	50⅝	51⅝
3	N Y Auction	4¼	4¼	4¼
5	N Y St new (2.60)	61⅛	58	61⅛
82	Niag H Pow (.40)	11⅝	11⅛	11⅝
9	Niag Hud P A war	2⅝	2	2⅛
3	Niag Hud P B war	6½	6¼	6½
1	Niag Hud P C war	2¼	2¼	2¼
2	Niag Shares Md(.40)	8⅛	8	8
5	Niles B Pond (2¼g)	20⅝	19⅝	19⅝
2	Noma Elec (.80)	6	6	6
34	Noranda Mines	17⅝	17⅛	17⅛
2	Nor Am Avia A war	1¼	1⅛	1⅛
2	Nordon Corp Ltd	⅛	⅛	⅛
10	Nor Am Cement	1⅝	1⅜	1⅝
2	Nor Cent Texas	3¼	2⅞	3⅛
86	Nor European Oil	1⅜	1⅛	1⅛
8	Nor States P A (8)	130	128	129½
	O			
1	Ohio Brass B (5)	68	68	68
2	Ohio Cop	⅝	⅝	⅝
30	Ohio Pow pf (6)AS	105	105	105
1	Oil Stocks A (.40)	4⅛	4⅛	4⅛
2	Outboard Motor A	5⅛	5⅛	5⅛
1	Outboard Motor B	3	3	3
1	Overseas Sec	4½	4½	4½
	P			
6	Pac G&E 1 pf (1½)	27½	27¼	27½
2	Pacific P Ser (1.30r)	24⅜	24⅜	24⅜
8	Pacific West Oil	10	10	10
90	Pandem Oil	½	⅜	⅜
1	Pantepec Oil	1⅝	1⅝	1⅝
1	Pender Groc A (3½)	30	30	30
99	Pennroad Cor (.20)	8⅛	7⅞	8¼
50	Pa P&L 7% pf(7)AS	109	109	109
12	Pa Wat & Pow (3)	64⅜	63	63
1	Peo Lt Pow A (2.40)	26¼	26¼	26¼
3	Petroleum Corp war	1	1	1
1	Philippe L B (1.60)	14	14	14
5	Pie Bak of Am A(2)	31⅛	31¼	31¼
7	Pilot Radio A	7⅜	7⅛	7⅜
4	Pitney Bowes (.20)	8	8	8
4	Plymouth Oil (2)	16⅝	16⅝	16⅝
13	Polymet Mfg	5¼	4⅝	[illegible]
7	Prince & Whitely	1¾	1⅝	[illegible]
3	Prince & White pf	23	22¾	22¾
16	Prod Roy	3⅜	2⅞	3⅜
13	Prudential Invest	11½	11⅛	11½
34	Pub Util Hold	8⅛	7⅞	8
13	Pub Ut Hold war	1¼	1⅛	1⅛
2	Pub U Hold xw	6⅞	6½	6⅞
2	Pub Ut Hold pf (3)	35⅜	35¼	35¼
50	P S of N I(8) n p AS	255	252	255
50	P S of N I (8) AS	255	252	255
50	PS NI(8)$100 par AS	155	152	155
	R			
3	Railroad Sh (½e)	4⅛	4	4⅛
2	Rainbow L Prod A	2⅜	2⅜	2⅜
1	Reiter Foster	1¼	1¼	1¼
2	Reliance Intl A	5	5	5
9	Reliance Intl B	1¼	1	1¼
11	Reybarn, Inc	3¼	3	3¼
1	Reynolds Invest	1¼	1¼	1¼
1	Rich Oil Cal pf	8	8	8
2	Roan Ant Cop	17	17	17
1	Rockl L&P tr c(.90)	16⅞	16⅞	16⅞
1	Roosevelt Field	2	2	2
1	Rossia Intl	3⅛	3⅛	3⅛
1	Royalty Corp pf	2	2	2
1	Ryerson & Son (2)	24¾	24¾	24¾
2	Ryan Cons	3	3	3
	S			
3	Safety Car H&L (8)	86	85	85
12	St Anthony Gold	⅛	⅛	⅛
34	St Regis Paper (1)	15¼	14⅞	15
2	Salt-Creek Pr (2)	6⅜	6⅜	6⅜
4	Saxet Co	9⅞	9	9½
1	Schlett & Zand	1½	1½	1½
1	Schul Un 5c-$1 St	⅝	⅝	⅝
1	Schul Un 5c-$1 pf	1⅛	1⅛	1⅛
7	Seaboard Util (½)	4⅛	4	4
2	Sec Corp G (.40)	23	22⅞	23
21	Segal Lock (½)	5⅜	5⅜	5⅜
75	Selected Indust	4⅝	4¼	4⅝
1	Sel Ind (full pd)	66	66	66
7	Sel Ind (f pd stpd)	65⅝	65	65⅝
13	Select Ind pr pf	65	65	65
4	Sentry Saf Control	1⅜	1⅜	1⅜
1	Seton Leather (1)	8⅛	8⅛	8⅛
12	Shattuck Denn	7⅞	7	7⅞
16	Shenandoah	6	5½	6
3	Shenandoah pf (3r)	31½	31½	31½
8	Silica Gel ctf	7½	7	7⅛
50	Smith A O (2) AS	158⅛	158	158⅛
1	Solar Ref	7⅛	7⅛	7⅛
1	S Am Airlines 1 pf	1⅞	1⅜	1⅞
12	S Cal Ed A p (1¾)	30⅞	29⅞	30⅞
1	S Cal Ed B pf(1½)	27⅛	27⅛	27⅛
8	S Cal EdC p(1.37½)	25⅞	25⅜	25⅝
2	S Calif Ed rts	2⅛	2⅛	2⅛
8	Southern Corp	3⅜	3⅜	3⅜
4	South Nat Gas	7⅛	6⅞	7⅛
2	South Penn Oil (2)	21⅞	21⅛	21⅞
4	South Pipe (2g)	13⅛	13	13
11	Southland Roy(.60)	6⅝	6⅛	6⅝
2	Southwest Gas Ut	4	4	4
50	Stand In cum pf AS	50	50	50
7	Stand Motor	⅝	⅝	⅝
67	Stand Oil Ind (2)	36⅜	35⅞	36
26	St Oil Ky (1.80e)	23⅜	22⅞	22⅞
2	St Oil Neb (2)	34½	33⅛	33⅛
150	St O of Ohio(2½)AS	55	55	55
240	S O O new pf(5)AS	104	104	104
1	St Pow & Lt (2)	40	40	40
1	St Pow & Lt B (2)	40	40	40
8	Starrett Corp	10	9⅛	9⅞
1	Starrett pf (3)	24⅞	24⅞	24⅞
3	Stein & Co (1.60)	15	14⅞	15
2	Stein Cosmetics	6	6	6
1	Strauss (Nathan)	9	9	9
21	Stutz Motor Am	25	23	25
4	Sun Invest	6½	5⅜	6½
31	Sunray Oil (5% f)	3⅜	3⅛	3⅜
7	Swift & Co (2)	29	29	29
2	Swift Int (3)	35⅛	35¼	35⅛
1	Swiss-Am E pf (6)	87	87	87
	T			
3	Tampa El (2)	54⅝	53¼	54
23	Technicolor Inc	13⅞	12⅛	12⅞
4	Teck H Gold (.60)	7⅛	7	7⅛
4	Thatcher Sec	2½	2⅛	2½
1	Tishman Realty	35	35	35
2	Tob Prod Exp (.10)	1	1	1
2	Todd Shipyards (4)	47¼	47¼	47¼
2	Transcont Air Tr	4⅛	4	4
16	Trans Lux D Pic A	9	7⅛	9
8	Tri Cont Corp war	3⅞	3½	3½
2	Tri Utilities (1.20a)	29	29	29
10	Truns P Strs (1)	13⅝	13⅜	13⅝
3	Tubize Chat B	4⅛	4⅛	4⅛
1	Tung-Sol Lamp (1)	9⅝	9⅝	9⅝
	U			
4	Ungerleider Fin	26	25⅝	26
7	Un N G Can(1.60ge)	14⅛	13½	13¾
1	Union Oil Asso (2)	23½	23½	23½
1	Unit Ch ptc pf (3)	23⅞	23⅞	23⅞
42	United Corp war	9⅜	9⅜	9½
1	United Dry Dock	2⅞	2⅞	2⅞
123	Unit Fdrs (2/35f)	9	8⅝	8⅞
300	United Gas	11⅛	11	11¼
16	United Gas war	4⅝	4¼	4¼
4	United Gas pf (7)	93⅜	92¾	93
66	Un Lt & Pow A(1)	27¾	27	27½
5	Un L & P cv pf (6)	99	98⅞	99
2	Unit Milk Prod	2¾	2⅛	2¾
2	U S & Int Sec	1¼	1¼	1¼
5	U S & Int Sec pf	46	45¼	45¼
1	U S & Overseas	18¾	18¾	18¾
46	U S Elec Pow	6¼	6	6
1	U S Finish	7	7	7
3	U S Foil B (½)	7½	7	7½
2	U S Lines pf (1)	6⅛	6	6
4	Unit Stores vtc	2	1⅝	1⅝
2	Unit Verde Ext (2)	9⅛	9	9⅛
19	Utility Equities	7¼	6¾	7¼
2	Util Eq pf (5½)	74	73½	74
26	Ut P&L (1.02½ r g)	12⅜	12	12¼
1	UP&LB c(1.02½ r g)	25¼	25¼	25¼
25	Utility & Indus	9	7⅞	9
5	Util & Ind pf (1½)	19¾	18¾	18¾
	V			
44	Vacuum Oil (4)	68	65	66
9	Van Camp Packing	4⅞	4½	4⅞
7	Van Camp P pf	5⅜	4	5⅜
7	Venezuelan Pet	1¼	1	1
5	Vick Finance (.40)	6	6	6
50	Va P S pf (7) AS	110	99½	100
	W			
2	Walgreen war	5⅝	5⅝	5⅝
1	West Air Exp (.80)	14⅞	14⅞	14⅞
1	Wheatsworth (1¼g)	46½	46½	46½
1	Williams R C (1.40)	10⅜	10⅜	10⅜
1	Wil-Low Cafet	3⅞	3⅞	3⅞
1	Wilson Jones (3)	20	20	20
2	Winter Benjamin	1½	1½	1½
	Z			
36	Zonite Prod (1)	10⅛	10	10

Sales in lots of $1,000.	DOMESTIC BONDS.	High	Low	Close
	A			
5	Alabama Power 4½s, 1967	98½	98½	98½
2	Alabama Power 5½s, 1956	102¾	102¾	102¾
13	Alumin Co 5s, 1952	104½	104	104
4	Alumin Ltd 5s, 1948	99⅛	98¾	98¾
15	Am Cmwlth Pow 6s, 1940	79	76¼	79
22	Am G & E 5s, 2028	98⅜	98	98⅜
4	Am Pow & L 6s, 2016	105⅜	105¼	105¼
3	Am Rad 4½s, 1947	101½	101½	101½
2	Am Roll M 5s, 1948	96	95½	95½
2	Am Roll M 4½s, 1933	97	97	97
2	Am Seat 6s, 1936	65½	65½	65½
52	Appalach Gas 6s, 1945	89	88	88
33	Appalach Gas 6s, 1945, B	74	73¼	73¼
23	Appalach Pow 5s, 1956	102	101½	102
3	Appalach Pow 6s, 2024, A	103	103	103
5	Ark Pow & Lgt 5s, 1956	97	97	97
3	Ark Pow & Lgt 5s, 1956, new	97	97	97
72	Asso Elec 4½s, 1953	90	89	89
10	Asso G & E 5½s, inv ctf	72	70½	72
77	Asso G & E 5s, 1950	75⅛	74⅜	75½
1	Asso G & E 5½s, 1977	92½	92½	92½
73	Asso G & E 5s, 1968	76⅜	75½	76¼
1	Asso G & E 4½s, 1948, xw	69¾	69¾	69¾
2	Asso G & E 4½s, 1948, ww	75	75	75
28	Asso G & E 4½s, 1949, C	68½	67¾	68⅛
38	Asso Tel Util 5½s, 1944, C	90	87¾	89½
3	Asso Tel & Tel 5½s, 1955, A	88¾	88½	88¾
	B			
14	Beacon Oil 6s, 1936	97½	97½	97½
13	Bell Tell Can 5s, 1955, A	103⅝	103⅝	103⅝
12	Bell Tel Can 5s, 1957, B	104	103⅞	104
5	Bell Tel Can 5s, 1960, C	104	104	104
1	Boston & Maine 6s m, 1933	102⅝	102⅝	102⅝
	C			
11	Can Nor Ry Equip 7s, 1935, E	108	107¾	107¾
1	Cap Admin 5s, 1953, A, xw	81	81	81
7	Caterpillar Traction 5s, 1935	98¾	98¾	98¾
25	Central St El 5½s, 1954	70	69⅛	69⅜
16	Central St El 5s, 1948	66¾	64⅛	66¾
2	Central St P & L 5½s, 1953	82	81	81
15	Chicago Dist El 4½s, 1970, A	92½	92⅛	92⅛
11	Chicago Dist El 5½s, 1935, B	100⅞	100½	100½
2	Chicago Pneu Tool 5½s, 1942	88	87⅞	88
4	Chicago Ry cod 5s, 1927	65¼	65⅛	65⅛
4	Cigar Stores Real 5½s, 1949, A	72	71½	72
5	Cin St Car 5½s, 1952, A	71¾	71¾	71¾
1	Cin St Car 6s, 1955, B	96½	96½	96½
2	Cities Service 5s, 1956	74⅞	74⅞	74⅞
350	Cities Service 5s, 1950	80⅝	79⅜	80⅛
8	Cities Service Gas 5½s, 1942	82	80¼	80¼
2	Cities Service G Pipe 6s, 1943	88	88	88
6	Cities Service Power 5½s, 1952	83½	83	83½
5	Cleveland El Illum 7s, 1941	106⅛	106¼	106¼
104	Col G & E 5s, 1961	97⅝	97½	97½
2	Com Larabee 6s, 1941	40	40	40
3	Commonwealth Ed 4½s, 1957, D	101½	101½	101½
3	Commonwealth Ed 4½s, 1960, E	101½	101¼	101½
30	Consum Pow 4½s, 1958	101¾	101½	101½
62	Cont Gas & El 5s, 1958, A	84	83¼	83⅝
6	Cont Oil 5½s, 1937	93¾	93¾	93¾
4	Crane Co 5s, 1940	101⅞	101½	101½
17	Cudahy P 5½s, 1937	98⅛	98	98½
	D			
9	Detroit C Gas 6s, 1947, A	106½	106½	106½
2	Detroit C Gas 5s, 1950, B	100½	100½	100½
3	Det Int Bridge 6½s, 1952	24½	24	24½
2	Duquesne Gas 6s, 1945	63	63	63
5	Duquesne Gas 6½s, 1935	62⅛	62	62
	E			
25	East Util Inv 5s, 1954, A	60⅜	60	60
4	Ed Elec Ill 5s, 1933	102¾	102¾	102¾
7	El Paso Nat Gas 6½s, 1943, ww	106	105	106
6	El Paso Nat Gas 6½s, 1938	105½	105	105
21	Elec Pow & Lt 5s, 2030	87½	87	87½
8	Empire O & R 5½s, 1942	78½	78	78
	F			
3	Fairbanks Morse 5s, 1942	97	96¾	97
3	Fed Water 5½s, 1954	89⅜	89⅜	89⅜
2	Firestone Cot M 5s, 1948	85	85	85
17	Fisk Rubber 5½s, 1931	24	22½	23⅞
10	Fla Pow & Lt 5s, 1954	87½	87	87⅜
	G			
7	Garlock Pack 6s, 1939	90	90	90
1	Gatineau Pow 5s, 1956	93¾	93⅜	93⅜
1	Gatineau Power 6s, 1941	92⅜	92⅜	92⅜
9	Gen Bronze 6s, 1940	58	53⅛	58
2	Gen Vend 6s, 1937, ww	11	11	11
20	Geo Power 5s, 1967	100¼	100	100¼
37	Gillette 5s, 1940	88½	88	88
6	Glidden Co 5½s, 1935	90⅛	90	90⅛
1	Grand (F W) 6s, 1948	70	70	70
2	Grand Trunk 6½s, 1936	107¾	107¾	107¾
2	Gulf Oil Pa 5s, 1947	103	102¾	103
1	Guar Inv 5s, A, 1948	56	56	56
1	Gulf Oil Pa 5s, 1937	103	103	103
5	Gulf St Ut 5s, 1956, A	99⅛	98⅛	98⅛
	H			
1	Hood Rubber 7s, 1936	77⅜	77⅜	77⅜
6	Hood Rubber 5½s, 1936	65⅛	65	65⅛
14	Hudson Bay 6s, 1935	85	84	84
	I			
2	Ill Pow & Lt 5½s, 1954, B	102½	102	102½
4	Indept Oil 6s, 1939	99	99	99
55	Indianapolis Pow & Lt 5s, 1957, A	101⅛	100	101⅛
267	Insull Util Inv 6s, 1940, B	93⅛	92½	92½
29	Int Match 5s, 1941	96⅛	96	96
6	Interl Pow Sec 7s, 1957, E	97⅛	96⅛	96⅛
42	Interl Sec Am 5s, 1947	78¾	77	77
2	Inters Power 6s, 1952	76	74¼	74¼
2	Inters Power 5s, 1957	82⅞	82⅞	82⅞
2	Invest Co 5s, 1947, A, xw	76⅛	76⅛	76⅛
33	Invest Eq 5s, 1947, A, xw	74	73	74
2	Iowa-Neb Lt & P 5s, 1957	94	94	94
5	Iowa P & Lt 4½s, A, 1958	93⅛	93⅛	93⅛
	J			
10	Jersey Cent P & Lt 5½s, 1945, A	103¾	103½	103¾
	K			
15	Kan City P & Lt 4½s, 1961, wi	102¾	102¾	102¾
6	Kop Gas & C 5½s, 1950	102¼	102⅛	102⅛
9	Kop Gas & C 5s, 1947	100	99⅞	100
4	Kresge 5s, 1945	100	100	100
	L			
16	Lehigh P S 6s, 2026, A	103	102½	102½
5	Libby, McN & Lt 5s, 1942	95	94⅛	94⅛
5	Lex Ut 5s, 1952	91	91	91
2	Long Isl 6s, 1945	105	105	105
4	Louis P & Lt 5s, 1957	99⅛	98⅛	99⅛
	M			
18	Mass Gas 5s, 1955	99½	99	99½
2	Mid West Util 4½s, 1931	100½	100½	100½
10	Mid West Util 5s, 1932	100	100	100
5	Mid West Util 5s, 1934	94⅜	94⅜	94⅜
3	Mid West Util 5s, 1935	94⅛	94⅛	94⅛
5	Minn G Lt 4½s, 1950	91⅞	91⅜	91⅜
10	Minn P & L 4½s, 1978	92⅞	92⅛	92⅞
31	Miss Riv Fuel 6s, 1944, xw	98½	98	98½
1	Miss Riv Pow 5s, 1951	103	103	103
5	Miss Pow & Lt Co 5s, 1957	96	95¾	96
	N			
1	Nat Food 6s, A, 1944	57¼	57¼	57¼
3	Nathan Strauss 6s, 1938	97⅛	97	97⅛
32	Nat Pow & Lt 5s, 2030, B	89	88⅛	89
32	Nat Pub Serv 5s, 1978	74⅛	73⅛	74⅛
41	Nat Tea 5s, 1935	74	73¼	74
3	Nebr Pow 6s, A, 2022	109⅜	109⅜	109⅜
1	Nev Cal El 5s, 1956	92	92	92
27	New Eng G & E 5s, 1950	89¾	89	89⅛
73	New Eng Gas & El 5s, 1948	90	89	89⅛
24	New Eng Gas & El 5s, 1947	90	89¼	89⅞
74	N Y Pow & Lt 4½s, 1967	96½	96¼	96½
1	Nor Ind Pub Serv 5s, 1966, C	101⅛	101⅛	101⅛
82	Nor Ind Pub Serv 4½s, 1970, E	93	92⅝	93
7	Nor Ind Pub Ser 5s, 1969	101½	101	101½
5	Nor Oh Pow & Lt 5½s, 1951	103	103	103
2	Nor Oh Tract & Lt 5s, 1956	97¼	96½	97¼
2	Nor States Pow 5½s, 1940	101	100¼	100¼
1	Nor State Pow 6s, 1948, A	104¾	104⅝	104¾
1	Nor Tex Ut 7s, 1935, xw	95½	95½	95½
	O			
28	Ohio Edison 5s, 1960	101	100¾	101
1	Ohio Pow 4½s, 1956, D	96¾	96¾	96¾
5	Oklahoma G & E 5s, 1950	101⅞	101½	101½
	P			
1	Pac Gas & El 4½s, 1957, E	97⅞	97⅞	97⅞
59	Pac G & E 4½s, 1960, F	97¾	97½	97¾
4	Pac G & E 5½s, 1952, C	105¾	105⅝	105⅝
26	Pac P & L 5s, 1955	97¾	96⅝	96⅝
2	Pac W Oil 6½s, 1943, ww	75⅞	75⅞	75⅞
2	Penn Cen P & L 4½s, 1977	93½	93¼	93½
3	Penn Oh Ed 6s, 1950, xw	102⅛	102	102
19	Penn Oh Pow & Lt 5½s, 1954, A	103½	103½	103½
5	Penn Tel Corp 5s, C, 1960	99	99	99
34	Peop Lt & P 5s, 1979, ww	67	65⅝	66½
9	Phila El 4s, 1971	93½	93½	93½
3	Phila El Pow 5½s, 1972	106	105½	105½
75	Phila B & W 4½s, C, 1977	102⅝	102½	102½
20	Phila Rap Tr 6s, 1962	78⅞	78½	78½
23	Piedmont El 6½s, 1960, A	83¾	83	83¾
5	Pitts Steel 6s, 1948	101	101	101
84	Portland Gen Elec 4½s, 1960	86¾	85¾	86¼
3	Potomac Edis 5s, 1956, E	101	100½	101
5	Pub Ser N Ill 4½s, 1980, E	96½	96	96½
5	Pub Ser N Ill 4½s, D, 1978	95½	95½	95½
15	Pug Sd P & L 5½s, 1949	103	102½	103
10	Pug So P & L 5s, 1950, C	99	98⅞	98⅞
	R			
3	Reliance Mang 5s, 1954, A	81¾	81¾	81¾
98	Roch Cent Pow 5s, 1953	69½	68⅝	69
10	Ryerson & Son 5s, 1943	95½	95½	95½
	S			
2	St L Gas & Coke 6s, 1947	51	51	51
9	San Ant Pub Ser 5s, 1958, B	97¾	97	97¾
5	Saxet Corp 6s, 1945, A	82¾	82	82¾
1	Scripps 5½s, 1943	88	88	88
6	Servel Inc 5s, 1948	73	73	73
11	Shawing W & P 4½s, 1967, A	95	94¾	95
11	Shawing W & P 4½s, 1970, D	94⅞	94¾	94¾
3	Shawing W & P 5s, 1970, C	102⅝	102⅝	102⅝
4	Shawsheen 7s, 1931	101¼	101¼	101¼
4	Sheffield Steel 5½s, 1948	101½	101½	101½
1	Silica Gel 6½s, 1932	90	90	90
3	Snider Pack 6s, 1932	49⅞	48½	48½
6	S E P & L 6s, 2025, A, xw	103¼	103	103¼
2	South Cal Ed 5s, 1951	104¼	104¼	104¼
11	South Cal Gas 5s, 1937	92⅝	92½	92½
1	South Cal Gas 5s, 1957	100¼	100¼	100¼
17	Southern Nat Gas 6s, 1944	79¼	77⅞	78¾
1	Sou Nat Gas 6s, 1944, xp	93¼	93¼	93¼
2	Southwest G & E 5s, 1957, A	95	94½	95
8	Southwest Nat Gas 6s, 1945	68⅞	68	68⅞
6	Southwest P & L 6s, 2022, A	103	103	103
11	Standard G & E 6s, 1935	99¾	99½	99¾
7	Standard G & E 6s, 1951	98	97¾	98
1	Standard G & E 6s, 1966	98	98	98
19	Standard P & Lt 6s, 1957	96¼	96	96¼
1	Stutz Motor 7½s, 1937	65	65	65
6	Swift & Co 5s, 1940	100¾	100⅝	100¾
3	Swift & Co 5s, 1944	103⅛	103	103
	T			
5	Tenn El Pow 5s, 1956	100¼	100¼	100¼
6	Tenn El Pow 5s, 1956, new	100⅜	100¼	100¼
7	Tenn Pub Serv 5s, 1970	96	96	96
9	Texas City Gas 5s, 1948	66⅜	65½	65½
92	Texas El Serv 5s, 1960	98⅛	97⅜	98
5	Texas Gas Util 6s, 1945	75⅜	74½	75
20	Texas P & Lt 5s, 1956	100¾	100⅛	100¾
5	Thermold 6s, 1934	68	68	68
15	Tri Util 5s, 1970	61	60½	61
	U			
1	Union Elec 5s, 1967, B	103¾	103¾	103¾
22	Union Gulf Corp 5s, 1950	102⅛	102	102⅛
9	Un Lt & P 6s, 1975	93⅞	93½	93¾
1	Un Lt & P 5½s, 1959	94	94	94
1	Un Lgt & Ry 5½s, 1952	85¾	85¾	85¾
24	Un Ligt & Ry 6s, 1952, A	100⅞	100⅞	100⅞
5	Utah P & L 4½s, 1944	95	95	95
4	U S Rubber 6½s, 1935	70	70	70
1	U S Rubber 6½s, 1939	70⅛	70⅛	70⅛
	V			
48	Van Sweringen 6s, 1935	79¼	78	79
10	Virginia Pub Srr 5½s, 1946, A	96	95½	96
4	Virginia Pub Ser 6s, 1946	91	91	91
	W			
3	Waldorf Ast 7s, 1954	69⅞	69¾	69⅞
13	Ward Bak 6s, 1937	100⅛	100⅛	100½
3	Wash Wat Pwr 5s, 1960	103	103	103
3	Webster Mil 6½s, 1933	97¼	97	97
6	West New Del 6s, 1944	58⅛	56	58½
1	West Tex Util 5s, 1957, A, new	88	88	88
1	Wisc Pub S 6s, 1952	105	105	105
	FOREIGN BONDS.			
	A			
9	Agri Mtg Bank 7s, 1946	72	69	72
3	Agri Mtg Bank 7s, 1947	69	69	69
	B			
13	Buenos Aires, Prov. 7½s, 1947	89⅛	89	89
12	Buenos Aires, Prov. 7s, 1952	89	88	89
	C			
32	Canada 4s, 1960	93½	93¼	93¼
4	Cauca Valley 7s, 1948	54	54	54
7	Cent Bank Ger 6s, 1951, B	73	72	73
3	Com Private Bank 5½s, 1937	83¾	83½	83½
	D			
3	Danish Con 5½s, 1955	100⅞	100¼	100¼
	E			
1	Ercole Mar El 6½s, A, 1953, ww	70	70	70
8	Europ Elec 6½s, 1965, xw	73⅛	72½	72½
	G			
7	Ger Cons Mun 7s, 1947	84¼	83½	84¼
13	Ger Cons Mun 6s, 1947	75⅛	73¾	75⅛
10	Gesfuerel 6s, 1953	78⅛	77⅛	78⅛
9	Gesfuerel 6s, 1953, xw	77⅜	77⅜	77⅜
	H			
6	Hamburg El 5½s, 1938	82⅜	82¼	82⅜
1	Hanover City 7s, 1939	87	87	87
	I			
1	Isotta Fras 7s, 1942, ww	66⅞	66⅞	66⅞
15	It Sup Pow 6s, 1963 A, xw	65⅜	64¼	65⅜
	M			
1	Mansfield M & S 7s, 1941, xw	77	77	77
1	Medellin Col 7s, 1951	73⅛	73⅛	73⅛
10	Mendoza Pr 7½s, 1951	62⅛	62	62
	N			
1	Nippon El Power 6½s, 1953	91½	91⅛	91⅛
	P			
1	Parana, Brazil, 7s, 1958	43½	43½	43½
	R			
2	Ruhr Chem 6s, 1948, A	72⅞	72⅞	72⅞
53	Ruhr Gas 6½s, 1953, A	78	76⅞	77
36	Russ 6½s, ctf N C, 1919	3	2⅛	3
	S			
9	Saxon Pub Works 5s, 1932	94½	94	94
17	Stinnes 7s, 1936, xw	73	70	73
5	Stinnes 7s, 1946, xw	66⅛	66⅛	66⅛

Total stock sales today, 730,000 shares; total stock sales year ago, 935,700 shares. Total bond sales today, $3,850,000; total bond sales year ago, $2,816,000.

AS—Actual sales. XD—Ex-dividend. XR—Ex-rights. (a) Plus extra. (b) Plus 10% in stock. (e) Paid last year. (f) Payable in stock. (g) Partly extra. (h) Plus 5% in stock. (k) Paid so far this year. (j) Partly stock. (r) Cash or stock. (ur) Under rule. (wi) When issued. (ww) With warrants. (xw) Without warrants.

The Weather

TODAY'S SUN AND TIDE TABLE

			A.M.	P.M.
Sun rises	7:05	High tide	2:55	3:28
Sun sets	5:40	Low tide	9:34	10:15

WEATHER CONDITIONS.

U. S. Dept. of Agriculture, Weather Bureau. Washington, Tuesday, Feb. 10—8 p. m.

Forecast: For the District of Columbia—Fair and not quite so cold Wednesday; Thursday, partly cloudy and warmer; variable winds, becoming gentle to moderate south and southwest.

For Maryland—Fair and not quite so cold Wednesday; Thursday, increasing cloudiness and warmer; fresh west winds.

For Virginia—Fair and not quite so cold Wednesday; Thursday, partly cloudy and warmer; gentle variable winds.

The disturbance that was near Nantucket Monday night is advancing northeastward, being central southwest of Newfoundland, Port aux Basques, 29.80 inches, with a secondary south of Nova Scotia, Halifax, 29.66 inches. A low-pressure area is moving eastward over western Ontario, Port Arthur, 29.78 inches, and pressure is relatively low over Alberta, Edmonton, 29.78 inches, and over the south Pacific States. A high-pressure area is advancing eastward over Kentucky and Tennessee, Nashville, 30.32 inches, and pressure is relatively high over the northern plateau. During the last 24 hours rains and snows have occurred in New England, along the Carolina coast, and in portions of the Middle Atlantic States and the lower lake region. Temperatures have fallen in the Atlantic States, the east Gulf States, and the lower lake region, while they have risen over the plains States, the upper Mississippi Valley, and in Colorado and New Mexico.

The outlook is for mostly fair weather on Wednesday and increasing cloudiness on Thursday, followed by light snow in northern New England and northern New York, and by showers Thursday afternoon or night in the west portions of Kentucky and Tennessee. Temperatures will rise over northern districts on Wednesday and over central and southern districts Wednesday and Thursday.

Local Weather Report.

Temperature—Midnight, 37; 2 a. m., 35; 4 a. m., 33; 6 a. m., 32; 8 a. m., 31; 10 a. m., 33; 12 noon, 35; 2 p. m., 36; 4 p. m., 36; 6 p. m., 34; 8 p. m., 32; 10 p. m., 31. Highest, 38; lowest, 31. Relative humidity—8 a. m., 53; 2 p. m., 35; 8 p. m., 39. Rainfall (8 p. m. to 8 p. m.), .02. Hours of sunshine, 7.3. Per cent of possible sunshine, 72.

DEPARTURES FROM NORMAL.

Accumulated excess of temperature since January 1, 1931, 138 degrees.

Excess of temperature since February 1, 1931, 24 degrees.

Accumulated deficiency of precipitation since January 1, 1931, 2.31 inches.

Deficiency of precipitation since February 1, 1931, .32 inch.

Temperatures and Precipitation.

Temperatures and precipitation during 24 hours ended Tuesday, 8 p. m.:

	Highest Tues.	Lowest Mon. night.	Tues. 8 p.m.	Rainfall.
Washington, D. C.	38	31	32	0.03
Asheville, N. C.	34	26	28	....
Atlanta, Ga.	38	30	34	....
Atlantic City, N. J.	34	30	32	0.10
Baltimore, Md.	36	30	32	....
Birmingham, Ala.	42	30	34	....
Bismarck, N. Dak.	42	16	36	....
Boston, Mass.	34	30	30	0.42
Buffalo, N. Y.	26	18	12	....
Chicago, Ill.	32	18	30	....
Cincinnati, Ohio	30	28	26	....
Cheyenne, Wyo.	42	20	36	....
Cleveland, Ohio	24	22	22	....
Davenport, Iowa	32	16	28	....
Denver, Colo.	52	30	46	....
Des Moines, Iowa	38	10	34	....
Detroit, Mich.	30	20	24	....
Duluth, Minn.	28	2	24	....
El Paso, Tex.	60	42	56	0.04
Galveston, Tex.	56	48	52	....
Helena, Mont.	38	28	38	....
Indianapolis, Ind.	32	22	28	....
Jacksonville, Fla.	52	40	46	....
Kansas City, Mo.	40	18	36	....
Little Rock, Ark.	44	30	40	....
Los Angeles, Calif.	66	54	64	....
Louisville, Ky.	34	30	34	....
Marquette, Mich.	28	6	24	....
Memphis, Tenn.	38	28	36	....
Miami, Fla.	68	62	62	0.06
Mobile, Ala.	54	36	48	....
New Orleans, La.	54	44	54	....
New York, N. Y.	32	32	26	0.06
North Platte, Nebr.	56	24	46	....
Omaha, Nebr.	38	16	38	....
Philadelphia, Pa.	34	30	30	0.18
Phoenix, Ariz.	72	48	68	....
Pittsburgh, Pa.	28	22	22	....
Portland, Me.	30	28	28	0.38
Portland, Oreg.	54	40	52	....
Salt Lake City, Utah	34	30	32	....
St. Louis, Mo.	34	20	34	....
St. Paul, Minn.	36	0	22	....
San Antonio, Tex.	62	40	58	....
San Diego, Calif.	74	54	66	....
San Francisco, Calif.	56	54	56	0.06
Santa Fe, N. Mex.	44	24	40	....
Savannah, Ga.	52	40	44	....
Seattle, Wash.	50	42	50	0.02
Springfield, Ill.	32	20	30	....
Tampa, Fla.	62	50	52	....
Toledo, Ohio	32	20	28	....
Vicksburg, Miss.	50	34	44	....

River Bulletin.

Harpers Ferry, W. Va., Feb. 10.—Potomac and Shenandoah Rivers clear.

WALL STREET GOSSIP

New York, Feb. 10 (A.P.).—Registered security holders in the Associated Gas & Electric System, after elimination of all duplications, totaled 290,484 as of January 1, an increase of about 35,000 since December 22, 1929. Of this total, 212,410 were listed as living in the United States and its possessions and represented every State in the Union. Holders residing outside the United States totaled 8,000, compared with less than 6,000 a year ago.

U. S. Tobacco Co. is asking stockholders to approve at the annual meeting, March 3, a proposal to permit retirement of 29,200 shares of preferred stock which it has accumulated at an average price of less than $125 a share. Including that held by the company, there are now outstanding 55,200 shares of preferred. John M. Devoe, president, said the outlook for the present year is encouraging.

E. B. Stanley, president of the American Laundry Machinery Co., said at the annual meeting today that that in view of the decline in profit he would recommend to directors a reduction of the quarterly dividend to 75 cents a share, placing the stock on a $3 annual basis, against $4 previously.

Blaw Knox Co. and subsidiaries for 1930 had net profit of $2,689,206, equal to $2.03 a share, against $2,838,734, or $2.15 a share, in 1929.

Real Silk Hosiery Mills and subsidiaries for 1930 had profit of $1,023,816 after charges, but before Federal taxes and preferred dividends of subsidiaries, against $2,276,714 before Federal taxes and subsidiaries' preferred dividends in the previous year.

American Laundry Machinery Co. reported for 1930 net profit of $1,849,464, equal to $2.87 a share, compared with $3,542,140, or $5.43 a share, in the preceding year.

The Gulf, Mobile & Northern Railroad directors omitted the quarterly dividend of $1.50 due on the preferred stock. A statement said that in view of the substantial decrease in the company's earnings the board has decided to make no dividend distribution on the preferred stock at this time."

Preliminary figures for 1930 for F. & W Grand-Silver Stores show net profit of $1,665,620, against $1,812,694 in 1929. Net for 1930 was equal to $3.59 a common share, against $4.04 a share in the previous year.

Delaware, Lackawanna & Western Railroad for 1930 had net income of $6,082,675, against $13,240,130 in 1929.

Directors of B. Kuppenheimer & Co., of Chicago, have voted to call for redemption as of June 1 next, all outstanding preferred stock at $115 a share. At present there are about 3,600 shares of preferred outstanding.

Paramount-Publix Corporation has offered to buy through exchange of shares on a one-for-four basis, the preferred stock of Marks Brothers Theaters of Chicago. The offer is contingent upon 44,000 of the 45,000 outstanding preferred shares accepting on or before February 28, or such later dates as Paramount may fix.

Offering is being made of an issue of $4,800,000 3¼ per cent Jersey City, N. J. bonds, due 1932 to 1934 and priced to yield 2¼ to 3½ per cent.

Daily average crude oil production in the United States increased 28,584 barrels last week, totaling 2,107,664 barrels, says the oil and gas report.

Unfilled orders of the United States Steel Corporation increased 188,755 tons in January to a total of 4,132,351 tons January 31. In December an increase of 303,960 tons was reported.

Bankruptcy schedules filed in Federal Court at St. Louis for the Bentley Chain Stores, Inc., show debts of $961,048.03 and assets of $1,685,423.87. Counsel for the company, against which creditors filed a petition in bankruptcy last week, obtained an order from Federal Judge C. B. Faris to call creditors before the referee in bankruptcy on ten days' notice for the purpose of offering a settlement. Bentley Chain Stores, Inc., operates eighteen time-payment stores in several States.

Net earnings of the Union Oil Co. of California for the year ending December 31 were equal to $2.19 a share as compared to $3.56 for the year preceding, the annual report shows. The 1930 net earnings totaled $9,604,996 on 4,386,070 shares outstanding. Sales showed an increase of $110,682 over 1929. The general curtailment program, higher refining costs and price wars were blamed for the decrease in profits.

The daily average gross crude oil production in the United States increased 30,550 barrels for the week ended February 7, totaling 2,116,500 barrels, according to the weekly summary of the American Petroleum Institute. The daily average production east of California was 1,588,700 barrels, an increase of 28,750 barrels.

Curb Review

New York, Feb. 10 (A.P.).—Bullish enthusiasm was less rampant on the curb today, although operators for the advance held the upper hand.

Extensions of the rise brought profit-taking sales which resulted in occasional recessions to or just below the Monday close, but the list displayed a strong resistance to realizing and publication of the U. S. Steel unfilled tonnage at noon replenished the bulls' ammunition boxes. It was nevertheless evident that professional traders were watching for signs of a technical reaction and the rallying tendencies were not as aggressive as yesterday.

Vacuum Oil ran into selling after its climb of nearly a week and dipped a couple of points. There was some irregularity to the petroleum group as a whole, but speculative interest in it was less pronounced.

Utilities were firm to slightly higher most of the day. International Hydro-Electric preferred ran up 3 points in sympathy with the move in the common stock in the big board. Electric Bond & Share pushed above 48, but considerable stock was offered at the higher levels. United Light A and American Supperpower were steady.

Many of the specialties continued to forge ahead. Driver Harris, Fajardo Sugar, Dow Chemical, Newmont and Aluminum of America strengthened considerably. Ford, Ltd., however, was in supply. Deere was erratic.

Investment trusts, following the rise cautiously, failed to display much strength. United Founders was bought at higher prices.

The call money renewal rate on the curb was 2 per cent.

Civic Center Property Purchase Is Approved

Offers to sell two pieces of property within the muncipal center area for a total of $20,250 were accepted yesterday afternoon by the District Commissioners.

The lots are located at 721 Tenth street and 1733 DeSales street, while the respective prices are $7,750 and $12,500.

BALTIMORE MARKETS.

Baltimore, Feb. 10 (A.P.).—WHEAT—No. 2 red winter, domestic, spot, 79¾; No. 2 red winter, garlicky, domestic spot and February, 79¾; March, 80¼.

EGGS—Fresh graded firsts, 18¼.

COTTONSEED OIL MARKET.

New York, Feb 10 (AP.).—COTTONSEED OIL—Prime crude, 6.50; prime summer yellow, spot, 7.40; March, closed, 7.50; May, 7.69; July, 7.80; September, 7.87.

First Mortgage Loan Applications

Invited at

5½%

Glover & Flather

1508 H Street

NATIONAL 1753

EQUITABLE

Co-Operative Building Association

Organized 1879

51ST YEAR COMPLETED

MONEY TO LOAN

on Real Estate or to Take Up First Mortgages

If you desire to purchase a home, to refinance present indebtedness or to improve your property, your application to the Equitable will receive prompt attention. Loans repayable monthly.

No brokerage . . . No commission

Subscription For the 100th Issue of Stock Being Received

EQUITABLE BUILDING

915 F Street N. W.

JOHN JOY EDSON, President.
WALTER S. PRATT, Jr., Secretary.

Shoreham Building

Will Appeal to You

It has just those features you have always wanted in your offices—modern features; practical features; healthful features—for there are no dark corners in the Shoreham. Every room is flooded with daylight and perfectly ventilated—and the finish is in excellent taste—and service from janitors to elevator conductors—is of the best—with watchful and experienced supervision to see that it is maintained at the highest efficiency.

Let us show you space available in this most modern of Washington's office buildings.

There's prestige in being a tenant in the Shoreham Building

McKEEVER & GOSS Inc.

Representatives of the Owners
SHOREHAM INVESTMENT CO.

Rental Office, Room 520

15th at H

National 5643

American Tel. & Tel. Co.
Columbia Gas & Elec. Corp.
Commonwealth Edison Co.
Consolidated Gas Co. of N. Y.
Consolidated Gas, Elec. Lt. & Power Co. of Baltimore
Detroit Edison Co.
North American Co.
Pacific Gas & Electric Co.
United Gas Improvement Co.
Western Union Tel. Co.

Air Reduction Co., Inc.
Allied Chem. & Dye Corp.
American Can Co.
American Car & Fdy. Co.
American Radiator & Standard Sanitary Corp.
American Smelting & Rfg. Co.
Atlantic Refining Co.
Borden Company
Du Pont (E. I.) de Nemours & Co., Inc.
Eastman Kodak Co. (N. J.)
General Electric Co.
Ingersoll-Rand Company
International Harvester Co.
Kennecott Copper Corp.
National Biscuit Co.
Otis Elevator Co.
Prairie Pipe Line Co.
Procter & Gamble Co.
Reynolds (R. J.) Tob. Co.
Royal Dutch Co. (N. Y. Shs.)
Sears, Roebuck & Co.
Standard Oil Co. of Calif.
Standard Oil Co. (N. J.)
Standard Oil Co. of N. Y.
Texas Corporation
Union Carbide & Carbon Corp.
United Fruit Company
United States Steel Corp.
Westinghouse Elec. & Mfg. Co.
Woolworth (F. W.) Co.

Atchison, Topeka & Santa Fe Ry. Co.
Canadian Pac. Ry. Co.
Dela., Lack. & West. R.R. Co.
Illinois Central R.R. Co.
Louisville & Nashville R.R. Co.
N. Y. Central R.R. Co.
Pennsylvania Railroad Co.
Southern Pacific Co.
Southern Railway Co.
Union Pacific R.R. Co.

"If WINTER Comes—?"

When the wind blows coldest and the earth presents its gloomiest hues, Nature is preparing the fields for the new year's harvest. It is then that the farmer plans his sowing. Without a Winter there could never be a Spring.

It is the same with securities. Always the long Winter of deflated values, of pessimism, of timidity has been followed by the warming Spring of reviving courage and rising values.

The investor in Diversified Trustee Shares feels that, under the age old laws of progression and probability, the Spring cannot now be far behind.

And in the very same wind that some seem to think so bitter he recognizes the breath of opportunity. The investor may take advantage of this opportunity through a single investment in Diversified Trustee Shares, Series C, which provides a participating interest in the common stocks of the 50 leading corporations listed to the left.

Your local Bank or Investment Dealer will give you complete details upon request, or, if you prefer, write to American Trustee Share Corporation, 59 Wall Street, New York City.

Diversified Trustee Shares

SPORTS **The Washington Post.** SPORTS

THE WASHINGTON POST: WEDNESDAY, FEBRUARY 11, 1931. 15

EASTERN BOWS TO CENTRAL, 30-29, TYING SERIES

Grid Captain Lost to G.U. Team

Brennan Among Trio of Athletes Failing in Studies.

White, Rapp, of Baseball Squad, Unlikely to Resume Studies.

THREE prominent Georgetown University athletes, including Robert P. "Bob" Brennan, of Pawtucket, R. I., football captain-elect, are not expected to continue their careers at the Hilltop as the result of failures in midyear examinations, The Post learned yesterday.

The others are William Rapp, of this city, star utility member of the baseball team, and Russell "Packy" White, of South Orange, N. J., veteran left-hand pitcher. Brennan and Rapp had one more year of study to pursue, while White was slated to graduate in June.

At the office of the dean it was stated that none of the three, along with several other nonathletes who failed, is expected to continue in the university.

Brennan Star End For Two Years.

Brennan was elected 1931 football captain shortly after the close of the past gridiron season in recognition of his sterling play at end for two years on the varsity eleven. Despite his comparative lack of beef and brawn, he was able to outplay opponents much his superior physically.

Last season saw Brennan in a star role. His performances against West Virginia Wesleyan and Michigan State in game played here were especially outstanding. Not only was his defensive work of high caliber, but he executed brilliant plays in making interference and pass-catching.

Rapp and White Regulars on Nine.

Rapp and White had been counted on as integral members of the 1931 Georgetown Baseball Team. Rapp, a graduate of St. John's Prep School, was slated for a regular position in either the infield or outfield. Last spring he rendered valuable service as a substitute in several positions. White, who has been a Hilltop pitching mainstay for two years, was expected to repeat this year.

MIAMI RESULTS.

(Associated Press.)

FIRST—Six furlongs; purse, $1,000; claiming; for 4-year-olds and upward. Bruno, 113 (A. Demasi)..... 6.80 4.10 3.20
Runinlite, 108 (J. Long)..... 11.30 5.60
Coraisan, 113 (C. Kurtsinger)..... 5.00
Sun Meddler, Oilbway, Jar, Mile Play, Ducat, Boca Grande and Turnover also ran. Time, 1:13.

SECOND—Nursery course; purse, $1,000; Redlands Purse; allowances; for 2-year-olds; colts and geldings.
Don Red, 118 (A. Rowe)..... 6.20 2.70 2.40
*My Purchase, 114 (H. Richards)..... 4.00 2.70
Dyak, 114 (R. Yelton)..... 3.00
Port Dem, Hamlet, James River, Time, Axe, My Protection, Analyst, *Sweep Mar, *Frank Grossman, *May Nap, *Brandon Prince, Morte Main and Boundary also ran. Time, 0:32 4-5.

THIRD—One mile and 70 yards; purse, $1,000; claiming; for 3-year-olds.
Brown Gold, 107 (F. Malley)..... 3.80 2.80 2.20
Watch Girl, 108 (J. Daly)..... 3.10 2.40
Rest Easy, 105 (F. Stevens)..... 4.30
Ronald Grey, Toney's Star and Sun Parched also ran. Time, 1:44 3-5.

FOURTH—Six furlongs; purse, $1,000; claiming; for 4-year-olds and upward.
Bill Rice, 112 (J. Buxton)..... 13.90 7.20 3.80
Landlord, 113 (J. W. Wallace)..... 13.30 5.00
Black Diamond, 118 (C. Corbett)..... 2.10
Aerie, Creturus, Cycle Cycle, Colonel Gilmore, Rose Omar, C. M. McKenna also ran. Time, 1:12 2-5.

FIFTH—One and one-sixteenth miles; purse, $1,000; claiming; for 4-year-olds and upward.
Ruby Keller, 109 (J. Long) 6.20 4.40 3.20
Brown Trap, 117 (C. Kurtsinger) 5.20 4.10
Sun Friar, 119 (J. Burke)..... 16.70
Bess, Black Imp, Workiss, Punishment, Hold On, Jack Barry and Aurica also ran. Time, 1:45 4-5.

SIXTH—Six furlongs; purse, $1,000; claiming; for 3-year-olds.
Mynheer, 118 (M. Garner) 11.30 5.50 4.40
*Pervid, 107 (C. Kurtsinger)... 3.90 2.70
Omrias, 109 (F. Stevens)..... 2.70
Upsweep, Westko, Mortime, *Charwood, Play Furious, Bazaase Maid, Sun Mask and Master Toney also ran. Time, 1:11 4-5.
*Field.

SEVENTH—One mile and 70 yards; purse, $1,000; claiming; for 3-year-olds.
Lady Ebony, 107 (C. Corbett)..... 10.40 3.00 2.50
Directly, The Marquise, Observation and Decoration Day also ran. Time, 1:44 1-5.

LEAVE HILLTOP

BOB BRENNAN.

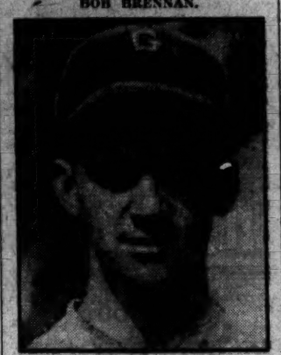

RUSSELL WHITE.

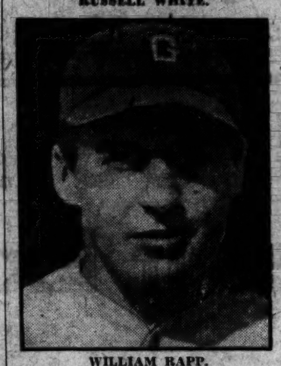

WILLIAM RAPP.

Extra Period Decides for Maryland

Ronkin Is Hero in 33 to 31 Defeat of North Carolina.

Lead Changes Hands 8 Times; Score Tied on 14 Occasions.

A THOUSAND groggy, thrill-heated fans reeled out of Ritchie gym into the cold last night after watching 45 minutes of the most frenzied basket ball a college game in this section has produced in many a day—or night.

Several dizzy scorers and reporters were left with headaches at the press table trying to agree on the appropriate superlatives for this bedlam from which Maryland's Southern Conference title contender emerged a 33-31 winner over North Carolina.

What happened? Honest, now, that's a tough one. But we do know that Maryland won, that the lead changed hands eight times, that the score was tied fourteen times and that five players were yanked for too much fouling. There must be some sort of record in that array of items.

Heroes? Oh, yes. The place was littered with them, with Ed. (Big Grin) Ronkin, Maryland forward, doing most of the glittering. It was Ed, with the ear-to-ear smile, who coolly caged the tying point 55 seconds before the end of the regulation game, 26,26, and who sank two goals in the extra five minutes which gave the Terrapins a lead they never relinquished.

Ronkin, it was, who tied the score at 14-14 and then helped a couple of one-pointers to shove Maryland ahead as the first half closed. The statisticians also found that Ed made three assists—well directed passes to teammates that resulted in field goals. And to crown his achievement he failed to join the steady stream of players who overstepped the foul rule.

Maryland.	G	FG	P
Chalmers,lf	3	0	6
Ronkin,rf	4	5	13
Norris,c	0	3	3
Wilson,c	0	0	0
Berger,lg	4	2	10
Cohan,rg	0	1	1
May,rg	0	0	0
Pitzer,rg	0	0	0
Totals	11	11	33

Nor. Caro.	G	FG	P
Smith,lf	3	0	6
Beale,lf	3	2	8
Hines,rf	0	1	1
Moore,rf	2	1	5
Cleland,rf	0	0	0
Edwards,c	2	0	4
Alexander,lg	3	4	10
Choate,lg	0	0	0
Marpet,rg	1	1	3
Henry,rg	0	0	0
Totals	11	9	31

Referee—Neun. Umpire—Eberts.

V. M. I. Frosh Passers Swamp Salem High

Special to The Washington Post.

Lexington, Va., Feb. 10.—V. M. I. Freshmen basket ball players won their last home game today, defeating Salem High School, 25 to 12. The Cadets had the advantage of height and easily took a first half lead of 14 to 4, with Smith and Stone heading the attack.

Maury and Francis staged a late rally for the visitors, but could not overcome a big lead. The freshman will accompany the varsity to Charlottesville tomorrow for a double-header with Virginia.

V. M. I.	G	FG	P
Smith,f	1	0	8
Watkins,f	1	0	2
Miner,f	0	1	1
Stone,c	2	3	7
Heerd,c	0	0	0
Sarver,g	1	1	3
Nimmo,g	0	0	0
Holmes,g	0	0	0
Totals	10	5	25

Salem High.	G	FG	P
Francis,f	2	0	4
Maury,f	2	0	4
Robertson,c	0	0	0
Crosswhite,g	1	0	2
Wiley,g	0	0	0
Totals	6	0	12

DeMolay Take Guards In Intercity League

Special to The Washington Post.

Laurel, Md., Feb. 10.—The DeMolays tightened their hold on first place in the InterCity Basket Ball League here tonight at the armory by taking the Laurel Guards into camp to the tune of 33-29in one of the fastest games their league has produced. The Guards threatened continually, but the DeMolay tossers were able to keep ahead at all times.

In the other game of the league played here, Western Electric went into a second place tie with the Guards by reason of a 31-20 victory over the Hoplites. A determined second half drive put the Electricians across after the count had been knotted 10-10 at the half.

Laurel.	G	FG	P
Gary,lf	4	0	8
Sullivan,rf	1	1	3
Dix,c	3	0	6
Edmonston,lg	2	0	4
Reeley,lg	2	2	6
Harding,rg	1	0	2
Scott,rg	0	0	0
Totals	13	1	29

De Molay.	G	FG	P
W.Sinclair,lf	7	1	15
R.Sinclair,rf	4	0	8
Brown,c	0	1	1
McIntosh,lg	2	1	5
Anderson,rg	2	0	4
Totals	15	3	33

West. Elec.	G	FG	P
Weigel,lf	5	0	10
Beall,rf	1	0	2
R.Shanklin,rf	2	0	4
Gaylord,c	4	0	8
Schaffert,lg	3	1	7
Lewis,rg	0	0	0
Totals	16	1	31

Nicola,lg	3	1	7
Krastl,lf	0	4	4
Rex,rf	3	0	6
Lotz,c	0	1	1
Hoplites.	G	FG	P
Lauman,rg	1	0	4
Totals	7	6	20

WOODSIDES DROP TWO.

Dumbarton.	G	FG	P
Jacobs,lf	1	1	3
Balenger,rf	2	3	7
Grove,c	1	0	2
Murphy,lg	4	0	8
Hurley,lg	1	0	2
Hebb,rg	2	0	4
Trenis,rg	1	0	2
Totals	12	4	28

Woodside.	G	FG	P
Marks,lf	4	4	12
Tiger,rf	1	0	2
Hendricks,c	1	0	2
Durree,lg	0	1	1
Mulligan,rg	0	0	0
Totals	6	5	17

Un.Trp.Gr.	G	FG	P
Fuchs,lf	2	0	4
Durree,rf	2	0	4
Scheele,rf	5	0	10
A.Durree,c	2	2	6
Ourand,lg	4	1	9
F.Durree,lg	1	0	2
Hunt,rg	4	0	8
Totals	20	3	43

Woodside.	G	FG	P
Tiger,lf	1	0	2
Marks,rf	3	1	7
Hoine,c	0	0	0
Milligan,lg	1	0	2
Hendricks,rg	0	0	0
Totals	5	1	11

Referee—Elliott.

College Basket Ball

Rider College, 28; George Washington, 20.

Maryland, 33; North Carolina U., 31 (extra period).

At Wake Forest—Wake Forest, 20; N. C. State, 19.

At Spartanburg—Wofford, 31; High Point, 21.

At Columbia—Florida, 43; South Carolina, 27.

At Greenville, S. C.—Furman, 29; Newberry, 22.

At Champaign—Purdue, 22; Illinois, 28.

At Springfield, Ohio—Xavier, 34; Wittenberg, 25.

At East Lansing, Mich.—Michigan State, 34; U. of Detroit, 16.

At Champaign, Ill.—Illinois, 28; Purdue, 22.

At Des Moines—Iowa State, 23; Drake, 20.

MARYLAND U. HOST AGAIN TONIGHT

Wash. College Five Here in Lone D. C. College Game.

ONLY 5 of the 13 remaining games on this week's Capital College court program are to be played on home floors and Maryland University's strong team is to appear in three. The first of the Old Line's trio is scheduled tonight when Washington College invades Ritchie Gym. Action begins at 8:15.

While Maryland is battling at home, Catholic University will be meeting Duquesne at Pittsburgh. This is the first of two road games for the Brookland quintet before it engages Virginia here on Saturday. Tomorrow night Catholic visits Beaver Falls, Pa., to oppose Geneva College.

American and Georgetown also play away tomorrow night, each beginning three-day jaunts. American faces Carnegie Tech at Pittsburgh, while Georgetown tackles West Virginia, the latter game being the second of the week scheduled between the Hilltoppers and Mountaineers.

WEST MEN'S WEAR

FINAL

GROUP 1

210 SUITS

$22.50

Were $45—$40—$35

GROUP 2

214 SUITS

$29.50

Were $65—$60—$55—$50

ALTERATIONS AT COST
ALL SALES FINAL

Sidney West, Inc.

14th & G Sts.

EUGENE C. GOTT, President

The Events Leading Up to the Tragedy —By H. T. Webster

YOU'LL FIND, WHEN EVERYTHING'S SAID AND DONE THAT I'M ONE HUNDRED PER CENT RIGHT
TAKE IT FROM ME, THAT BUSINESS IS GOING TO BE A HUNDRED PER CENT FLOP
WE'VE GOT TO HAND IT TO JOE FOR ONE THING - HE'S ONE HUNDRED PER CENT EFFICIENT
IN ANOTHER MONTH OR SO WE'LL BE FUNCTIONING ONE HUNDRED PER CENT
WHAT WE NEED IN THIS ORGANIZATION IS SOME ONE HUNDRED PER CENT CO-OPERATION!
CHAUNCEY K. WHEEP, PRESIDENT OF THE ACME MOTHBALL CO., WAS FOUND ON THE FLOOR OF HIS OFFICE BADLY INJURED AND UNCONSCIOUS, ACCORDING TO THE POLICE MR. WHEEP WAS THE VICTIM OF ROBBERS, WHO WERE AP-PARENTLY FRIGHTENED AFTER SLUGGING HIM AND LEFT EMPTY HANDED. MR. WHEEP WAS TAKEN TO THE MERCY HOSPITAL, WHERE HIS CONDITION WAS DESCRIBED AS CRITICAL.
Copyright Press Publishing Co. (New York World) 1931.

Belle The Devil Sets Pace In Amateur Field Trials

Finds Five Coveys, Four of Which She Handles Perfectly, to Feature Second Day's Events at Camp Lee.

CAMP LEE, Va., Feb. 10 (A.P.).—The brilliant performance of Belle The Devil, pointer gyp owned and handled by Raymond Hoagland, of Rumson, N. J., was a feature of the second day's running of the annual championship trials of the Association of Amateur Field Trial Clubs of America here today.

Running in the third heat against Eugene M's Buddy, setter, owned by Lynn A. Davis, of Binghampton, N. Y., and handled by J. W. King, of Richmond, Belle found five coveys, four of which she handled perfectly, maintaining her speed throughout the two-hour heat and finishing strong. Observers agreed she had set up a record hard to beat.

28 Covies of Birds Found During Day.

The first brace of the day was a race between Nepkin Lady, pointer, owned and handled by Dr. W. F. Vail, of Greenwich, Conn., and Junedale Lady Bird, pointer, owned and directed by Dr. F. H. Lahey, of Boston. In the second brace Junedale Allie, pointer, owned and handled by Dr. Lahey, was paired with Lindy Detour, setter, owned and handled by Allen W. Valentine, of Richmond, and the final brace of the day was made up of Pohic Commanche, pointer, owned by J. T. Coolihan, of Baltimore, and handled by C. B. Stickley, of Vauclause, Va., and Vernon's Prince, pointer, owned by Ella Cox, of Louisville, Ky., and handled by Ernest Mead, of Richmond. During the day 28 coveys of birds were found by the dogs or ridden by the gallery.

Four heats will be run tomorrow in the event 25 dogs are entered. Decisions are reserved until conclusion of the trials.

Brooklyn Signs Quinn; Has Pitched Since 1903

New York, Feb. 10 (A.P.).—The Brooklyn Dodgers today announced the signing of Jack Pincus Quinn, ancient right-hander of the champion Athletics, who was cut adrift this winter by Connie Mack.

Quinn, the oldest active baseball player in the big leagues, who said today in Hot Springs, Ark., he is 42, but who is known to be considerably nearer 50, wired Dave Driscoll he would accept the Brooklyn offer.

Jack has spent all but a part of one season in the American League during his "big time" playing, and the Brooklyn Club figures his spitter will have some of the heavy-hitting league batsmen puzzled.

He began to pitch professional ball in 1903.

Oregon State May Play 1931 West. Md. Eleven

Corvallis, Oreg., Feb. 10 (A.P.).—An intersectional football game between Oregon State College and Western Maryland University, of Baltimore, appeared probable today as negotiations neared conclusion. The announcement was made by Paul J. Schissler, Oregon State coach.

The game would be played in Baltimore with next November 21 as the tentative date.

G. W. VICTIM OF RIDER, 28-20

Trenton Five Always Leads, Annexing 13th Straight.

RIDER COLLEGE, of Trenton, N. J., defeated George Washington University last night by the composite margin of a mighty block and shift play, by an average of 6 inches height advantage, and by 8 points, 28 to 20, in as strenuously played a game as the H Street Gymnasium has seen this year. It was the visitors' thirteenth straight victory.

The manner in which the invaders cut in through the Colonials' defense to take the wiggled ball from Bing Miller, 6-foot-6, of amalgamated basket ball excellence stationed on the free toss stripe, left little to be desired, and more than anything else scattered the usually close-knitted team play of the harried hosts.

Failure at Free Tossing Costly to G. W.

Miller's colleagues showed a shiftiness and a unity such as is not usual even among the fastest collegiate teams. Their methods of lulling two of the Colonials into guarding the same man, while the unguarded Mayer streaked gasketward were factors in their defeat of a team which appeared slightly the superior in speed, if nothing more.

George Washington muffed a chance to go into the second half on even terms by capitalizing on but two of eight free tosses. Starting out at 15-9 Rider swept smoothly on to the win, always ahead but forced to keep in high gear because of the ever-present threat of one of Burgess' long, ceiling-high shots. Two marathon throws and a foul from Burgess' hands brought his team to within four points of the leaders, 23-19, with but five minutes to play, but Rider seemed able instantly to secure sovereignty over the ball, and in due order produce a basket for its pains. Burgess supplied eleven of his team's points.

Rider.	G	FG	P
Reichert,lf	2	1	5
McKinstry,rf	2	2	6
Miller,c	2	0	4
Evans,c	0	0	0
Maynard,lg	4	0	8
Russo,lg	0	0	0
Hulse,rg	2	0	4
Totals	11	3	28

Geo. Wash.	G	FG	P
Burgess,lf	4	3	11
Zahn,rf	1	0	2
Chambers,c	0	0	0
Conner,lg	0	1	1
Castell,lg	0	0	0
Fenlon,rg	1	1	3
Jeweler,rg	0	0	0
Totals	6	5	20

Referee—Kail. Umpire—Orrel Mitchell.

Pare Easy for Tilden In Miami Net Match

Miami, Fla., Feb. 10 (A.P.).—"Big Bill" Tilden won an easy three-set exhibition tennis match from Emmett Pare, former Western champion, at the Miami Country Club today with scores of 6—1, 6—4, 6—3.

Tilden, who recently turned professional, had no difficulty in retaining the upper hand throughout.

A doubles match between Tilden, paired with Arthur Rudolph, Palm Beach pro and Pare, teamed with Ed Faulkner, Boca Raton pro, was halted in the second set by rain. Pare and Faulkner won the first set 6—4.

Cards Vote Dividend Of $5 on 10,160 Shares

St. Louis, Mo., Feb. 10 (A.P.).—A dividend of $5 a share on 10,160 shares of stock, was announced today after the annual meeting of the board of directors of the St. Louis National League Baseball Club. The par value of the stock is $25, but recent transfers have been at $100. Sam Breadon, president; Branch Rickey, vice president, and all other officers were re-elected.

Cotton Invites 3 More Pros To Tour U.S., Widening Rift

LONDON, England, Feb. 10 (A.P.).—The breach between Henry Cotton, foremost British golfer, and the Professional Golfers Association widened today with Cotton's statement that he had asked Percy Alliss, Aubrey Boomer and I. C. Boyer to join him as a team to compete in open championship tournaments in the United States.

Cotton's tilt with the P. G. A. centers over the latter's ruling that all Ryder Cup Team members must tour as a body in America and return to England at the same time. Cotton refused to abide by the ruling, claiming he must consider his own future.

U. S. Fans Promised Triangular Golf Attraction.

The invitations to Alliss, Boomer and Boyer is taken as an indication that American golf fans will be treated to a spectacle of a triangular attraction between the leading British, American and continental professionals. Boyer is regarded as one of the leading French players, while the abilities of Cotton and Boomer, who held the French professional championship last year, are well known. Both Cotton and Boomer were members of the 1929 Ryder Cup Team.

Alliss, because of his long residence in Berlin, is not available for Ryder Cup competition this year.

F. I. C. Pignon, manager of the British Team, said:

"I regret the unfortunate situation, but if I'm not to have a team divided against itself, all must submit to rules. I am unprepared to discuss the merits of the rule; but with James Braid, J. H. Taylor and Ted Ray on the executive committee, they must have good reason for making the rule. If some members want to make a tour that means personal gain, it is better that we know beforehand."

U. S. Pro Body to Welcome Cotton.

Chicago, Feb. 10 (A.P.).—Henry Cotton, British golf star, will be welcome to compete in any American open golf tournaments despite his differences with the British golfing authorities, Albert Gates, business administrator for the Professional Golfing Association of America said tonight.

Tech Quintet Shares Lead As Result of 2 Foul Shots Missed by Shirley at End

High School Race

	Won	Lost	Pct.
Eastern	5	3	.625
Tech	5	3	.625
Central	4	4	.500
Business	3	5	.375
Western	3	5	.375

SERIES SCORES.

Business, 38; Western, 26.
Eastern, 35; Tech, 29.
Western, 28; Business, 23.
Business, 28; Eastern, 24.
Business, 26; Tech, 24.
Central, 20; Business, 20.
Central, 39; Eastern, 31.
Western, 27; Central, 21.
Eastern, 27; Tech, 23.
Eastern, 37; Western, 29.
Tech, 32; Western, 30.
Central, 28; Business, 24.
Eastern, 37; Business, 30 (overtime).
Western, 39; Central 35 (overtime).
Tech, 54; Business, 19.
Central, 30; Eastern, 29.

Silver Spring Easy For St. Alban's Five

St. Albans tossers yesterday had little or no trouble in disposing of the Silver Spring High five in the Saints' gym, 31 to 13. The Saints were always in the van, leading, 12 to 3, at the half.

Freeman alone scored more points than did the Silver Spring five, being credited with 16.

St. Alban's.	G	FG	P
Watson,lf	1	0	2
Craighill,lf	1	1	3
McGee,rf	2	0	4
Cornwell,rf	0	0	0
Freeman,c	7	2	16
Chesley,lg	1	1	3
Patten,lg	0	0	0
Fletcher,rg	1	1	3
Totals	13	5	31

Silver Spr.	G	FG	P
Zan'voort,lf	0	0	0
Myatt,lf	0	0	0
Brown,rf	0	0	0
Bogiech,rf	4	0	8
Fitzgerald,c	0	2	2
Alden,c	0	0	0
Clarke,lg	0	0	0
Pritchard,lg	0	2	2
Shorb,lg	0	0	0
Leisear,rg	0	1	1
Totals	4	5	13

Referee—Keppell.

Hyattsville, Annapolis Sextets in 21-21 Tie

Jean Gross' two-pointer in the last minute of play enabled the Hyattsville High School Girls Team to close its season by holding the Annapolis High School sextet to a 21-21 tie in a hard-fought game played yesterday afternoon at the Hyattsville Armory. Miss Gross' score climaxed a furious second-half rally on the part of the Hyattsville girls, which overcame an eight-point lead gained by their guests during the first half.

E Sazanna, of Annapolis, led both teams in scoring, sinking nine two-pointers. Jean Gross and J. Hamilton were the Hyattsville stars.

Hyatts.Girls.	G	FG	P
Hamilton,lf	5	0	10
Goss,rf	3	1	7
Hannigan,lc	0	0	0
Hannum,sc	0	0	0
Ordweh,lg	0	0	0
Behrens,rg	0	0	0
Totals	10	1	21

Annap.Girls.	G	FG	P
Sazanna,lf	9	0	18
Burwell,lf	1	1	3
Ellershaw,rf	0	0	0
Eckterhoff,lc	0	0	0
Allio,sc	0	0	0
Williams,sc	0	0	0
Cadle,sc	0	0	0
Burwell,rg	0	0	0
Lajoie,lg	0	0	0
Totals	10	1	21

Referee—Miss Winifred Hiser.

YATES IS GOLF MEDALIST.

Palm Beach, Fla., Feb. 10 (A.P.).—Shooting a snappy 68, one under par, Arthus "Ducky" Yates, of Rochester, N. Y., today won the qualifying medal in the annual South Florida golf tournament at the Palm Beach Golf Club here. Tommy Goodwin, Monroe, N. Y., was runner-up with a 72.

AGUA CALIENTE RESULTS.

(Associated Press.)

FIRST—Five and one-half furlongs; purse, $600; claiming; for 4-year-olds and upward.
*Boot Top, 102 (L. Cunningham) 19.60 6.20 3.60
Clear Star, 102 (Munden)..... 4.80 3.80
King Bank, 116 (Moran)..... 5.40
*Miss Fountain, Cirenik, Captain Gilbert, Supporter, Gay Field, *Selma Barbee, Dutch Boy, Rock Byrd, Sunny's Girl also ran. Time, 1:08 2-5.
*Field.

SECOND—Five furlongs; purse, $600; claiming; for 3-year-olds and upward.
Royal Carlaris, 106 (W. Johns) 12.40 5.80 4.00
Editorial, 98 (Roble)..... 7.40 5.00
Cecelia, 98 (Pase)..... 13.80
Harry Temple, Jr., Scotland Wise, Indiant, Doris Mildred, *Frank Fallen, *Face Johnny, Shasta Nun, Toto and Triunfo also ran. Time, 1:01 4-5.

THIRD—Three furlongs; purse, $800; claiming; for 2-year-olds.
Baby Bane, 104 (Roble)..... 17.00 5.20 3.40
Prince Volta, 104 (Ayraud)..... 12.40 4.80
M. Rosan, 105 (F. Orcos)..... 5.80
Bella Napola, Copy Book, *Book Maid, *Rexina II, Eleanor's Choice, Pop, Bahamas, Little Cousin and *Runshot also ran. Time, 0:36 2-5.
*Field.

FOURTH—Six furlongs; purse, $800; claiming; for 3-year-olds.
Chub, 108 (C. Callahan)..... 6.60 3.60 2.60
Sony Prince, 110 (W. Johns)..... 3.40 2.80
Bub B, 109 (A. Fischer)..... 4.60
George Conrad, That's All, Judge Austin and Sais also ran. Time, 1:13 2-5.

FIFTH—Seven furlongs; purse, $1,000; Sonresa Purse; allowances; for 3-year-olds and upward.
Knights Call, 104 (Schutte) 2.80 2.40 2.20
St. Prisca, 105 (Ayraud)..... 2.80 2.20
Concord, 100 (Moran)..... 3.40
San Clemente, Fleche D'Argent and Rahoma also ran. Time, 1:26 1-5.

SIXTH—One and one-sixteenth miles; purse, $800; claiming; for 4-year-olds and upward.
Malicious, 105 (C. Turk)..... 16.60 9.40 5.60
Paul Hirtenstein, 112 (W. Johns) 4.80 3.40
Aspin Lake, 105 (Roble)..... 7.40
Umbrian Princess, Rapida, *John Cavanagh, Star Kist and *Gotham also ran. Time, 1:48 3-5.
*Coburn entry.

SEVENTH—One and one-eighth miles; purse, $600; claiming; for 4-year-olds and upward.
Ray Ruddy, 109 (F. Munden) 10.80 6.20 5.00
Hereina, 106 (C. Turk)..... 4.20 4.00
Clermont Jr., 109 (Greenberg)..... 4.40
Frank Gailor, Pepper Shot, Thistle Spray, Lady Basil, Edith Gray and Blazoner also ran. Time, 1:37 2-5.

RACING SELECTIONS

HAVANA.

1—Pannikin, Achtoi Lass, Laughing Girl.
2—Peregrina, Southern Beauty, Burnt Copper.
3—Lagranze, Preferred, Title Oak.
4—Niagara, Para Nymph, Fair Vagary.
5—Morart, Stern Chaser, Baltimore.
6—African, Cut Bush, Volante.
—New York Handicap.

AGUA CALIENTE.

1—Swift Miss, Country Belle, Blue Berry.
2—Morrell, Red Rider, Princess Ceuta.
3—Coalingo, Mallilw, Padrone.
4—Excess Baggage, Brookie, Short Price.
5—Morpheus, Inta, Star Prince.
6—Gallardo, Laurie, Forecaster.
7—O My, Kansas Hope, Doc McMahon.
—New York Handicap.

FAIR GROUNDS.

1—Magna Mater, Watauga, Noah's Price.
2—Fan Air, Chehalis, Entice.
3—Miss Peggy, Red Nan, Fair Lark.
4—Burgoo, Sapphire Sky, Reproof.
5—Skrip, Nervator, Charlie.
6—Cockrill, Alto, Almer.
7—Alma, Apt, Fair Beth.
—New York Handicap.

1—Watauga, Escobland, Magna Mater.
2—Fair Mant, My Toots, Thistle Evie.
3—Look at Lillian, Hazel Denson, My Lava.
4—Burgoo, Reproof, Sapphire Sky.
5—Allegretto, Charlie, The Duke.
6—Disturb, Cockrill, Alto.
7—Boyish Bob, Miss Maryland, Alma.
—Louisville Times (A.P.).

Principals May Vote Today on Plan of Play-Off for Title.

Tech-Central Replay Proposed; Eastern to Meet Winner.

By BOB CONSIDINE.

DALLAS SHIRLEY, Eastern guard, stood on the free toss line adjoining the north basket at Tech High yesterday the center of 3,500 partially sane fans. The score stood 30-29 in favor of Central. There were precisely twenty seconds to play. Sinking one shot would tie the game and give his team a good chance to win in the extra period. Sinking both would mean that in that far extended day, when the ivy grew thick on the walls of Eastern High, his name would still echo through the halls.

Shirley missed—missed by that ineffable margin which separates a hero from a goat.

The results of that failure to toss an otherwise insignificant ball through a dull-looking mixture of iron and cord loom large with the regulation series at an end. In the first place Tech went into a tie with Eastern, having dealt Business a 54-19 drubbing early in the afternoon. The principals will gather this afternoon or tomorrow morning to decide what must be done now that Tech has tied for first place—Tech the team which beat Central earlier in the series mostly through the use of an allegedly ineligible player, Everett Johnson. If the school heads forfeit the Tech-Central game of some time ago to Central, then Central and Eastern will be tied for first place.

Principal Suggests Play-Off Plan.

Principal Charles Hart, of Eastern, and the school head most closely acquainted with high school sports, suggests the following solution: Permit Central and Tech to replay their game Friday and then match the winner against Eastern next Tuesday for the championship.

It remained for the very last game of the schedule to stir up the most violent enthusiasm of the series. To say that Central and Eastern were as evenly matched as the Tech backboards, puts it mildly. They hung together in grim fashion, from the opening whistle down to ending gun.

It was not always good basket ball, the thing the boys were playing yesterday, but every minute was packed with anxiety. The shooting, particularly, was poor at the start. The first period was given over mostly to good passing, and poor marksmanship, and ended with the score, 3 to 1, in Eastern's favor. Central gained a bit of its touch thereafter and knotted up the count, 8 to 8, at the half. Downey Rice coming through with a clever one-handed shot and a free toss just before the gun.

Bill Burke Takes Prominent Part.

The Bill Burke, heretofore just one of the boys in the Central line-up, began to assert himself. Aided no doubt by the fact that Zola, the Eastern guard assigned to him, severely wrench his ankle early in the game and had to retire, Burke was left guarded with a slightly inferior brand of checking produced by Waters, Courtney and eventually by the limping Zola. But nothing seemed able to hold the scrappy Blue and White forward yesterday. He was constantly away with the ball and headed for the basket with a relentlessness that boded no good for those in his path. His six field goals, and three triumphs from the charity stripe, tell the story eloquently.

It was Burke who put his club ahead just after the half, and it was his opportune shots which kept them there. Central, as a team, was alive to its chances. Swift, before he was ejected from the game on personals, hung up a guarding performance that bordered on the airtight. Broadbent, too, played the game of his life—and that takes in real scope.

Noonan's Field Goal Cuts Down Lead.

Noonan's brilliant snow bird brought his team up to within one point of Central—29 to 28—with two minutes to play. Broadbent and Kane each came through on technical foul shots and then out of the fierce play emerged Shirley with his two chances as gift tosses which he missed.

Tech stormed over Business from start to finish, holding the chastened Stenographers to four well-scattered field goals. Business was

Continued on Page 17, Column 1.

New Grid Coaches Visit Wash. and Lee

Special to The Washington Post.

Lexington, Va., Feb. 10.—Washington and Lee's new grid mentors for next season, Head Coach Jimmy De Hart and Line Coach Tex Tilson, today paid an informal visit to the campus in search of housing for their families who are expected to come here with the beginning of spring drill, Monday, March 2.

De Hart and Tilson were both at Duke, working in like capacities, when they received the call to come to Washington and Lee. De Hart, who returns here after a five year absence, replaced Gene Oberst as head coach.

You Have to PAY the PIPER

—sooner or later if you constantly abuse the system. But if you're not too far gone you can build yourself back to health at—

RIGGS TURKISH BATH

Always Open

Albee Bldg.—15th at G

YANKEE BERTHS OPEN FOR FIRST TIME IN SEASONS

Outfield Post And Infield Uncertain

Werber Among Trio Seeking Lary's Berth at Third Base.

McCarthy to Take Many Young Hurlers to Training Camp.

(This is the second of a series of articles detailing the efforts of the eight American League clubs to strengthen in preparation for the 1931 season.)

NEW YORK YANKEES.

MANAGER—Joseph V. McCarthy. Coaches—Arthur Fletcher, James Burke.

PITCHERS—Pipgras, Johnson, Ruffing, Sherid, McEvoy, *Weaver, *Miner, Rhodes, *Walsh, *Andrews, *Brown, right-handers; Pennock, Wells, Gomez, *Barnes, *Weinert, southpaws.

CATCHERS—Dickey, Jorgens, *R. Perkins, *Padden, *Karlon.

INFIELDERS—Gehrig, Lazzeri, Lary, Reese, Chapman, *Werber, *Gibson, *J. Sewell.

OUTFIELDERS — Ruth, Combs, Byrd, Cooke, *Hoag, *Walker.

*New men.

THERE will be real competition for regular berths among the New York Yankees next month, a condition that has not existed at the training camp for several years. For a few seasons, the only question was which rookies would be kept for relief work. But, when Joe McCarthy, for five years manager of the Chicago Cubs, takes charge of the Yankees at St. Petersburg late in February, he will have plenty of problems.

Naturally, Joe is not worrying about Lou Gehrig at first nor Babe Ruth and Earl Combs for the outfield. For the other garden position, however, Dusty Cooke and Sammy Byrd must battle it out with Myril Hoag, Coast League star, and Fred Walker, South Atlantic League batting champion. Both of the newcomers are good.

Bill Werber Is Only Rookie Infielder.

While New York really has added but one rookie infielder, Bill Werber, Duke College phenom, who batted .344 for Albany last year, this youngster may provide considerable competition for Lyn Lary, who played short most of last season. McCarthy can use Tony Lazzeri at either second or third and know Tony is doing a good job of it. The chances are, however, that he will send him to third for the reason Ben Chapman is a better second baseman than he is third sacker.

If McCarthy starts his season with the same infield that Bob Shawkey employed at the close of the 1930 campaign, he will have Joe Sewell, Jimmy Reese and Werber as his extra infielders, in addition to Robert Gibson, a 21-year-old first sacker, who was purchased from Memphis, but who was optioned to a Central League club in 1930.

Effective pitching is what New York was most in the need of in 1930. Charley Ruffing was its only consistent winner outside of Ed Wells and Big Ed scored ten of his twelve victories against second division clubs. None of the Yankee pitchers was able to come through with an earned run average better than four runs to a game. Pipgras, however, should do better than he did last year. Pennock scarcely can be counted on to do any better, while Henry Johnson and Roy Sherid are erratic, world beaters one day and flops the next.

Jim Weaver Among Box Recruits.

To aid this pitching staff which was a disappointment in 1930, New York has added Phil Weinert, veteran southpaw who won sixteen and lost eleven for Louisville; Frank Barnes, southpaw from Toronto, who won thirteen and lost twelve in the International. Jim Weaver, right-hander who stands 6 feet 6 inches and won eighteen and lost ten for Baltimore; George Miner, right-hander who won six and lost thirteen for the hopeless Jersey City Club, and Walter Brown, a 200-pound right-hander from Oklahoma City, who led the Western League in effectiveness. Gordon Rhodes has been recalled from Hollywood, where he won nine and lost but two. Others recalled for further trials are Vernon Gomez, left-hander, who won eight and lost four for St. Paul; Ivy Andrews and Bob Walsh, both right-handers.

The Yankees allowed two veteran catchers, Benny Bengough, and Gene Hargrave, to depart, but in their places have taken on Cy Perkins, with Connie Mack for ten years, and Tom Padden, graduate of the Eastern League as well as International, while Arndt Jorgens was recalled from Jersey City, and Bill Karlon from Springfield. Bill Dickey, however, is expected to do the bulk of the receiving.

The power is there, the club has a most competent catcher in Dickey, the fielding is fair. If the pitching is improved, the Yankees will crowd the Athletics.

SAKS CHALLENGE CLOVERS.

The Saks Clothiers would like to arrange a game with the Clover Five. Call Manager Mothershead at District 3050.

MUTUEL TOTALS

Miami	$218.90
Fair Grounds	$233.40
Agua Caliente	$268.00

STRANGE AS IT SEEMS —By John Hix

JOHANNESBURG'S "human ostrich" has to be guarded closely at meal times, for the prison warden says that he is quite capable of getting away with a tin mug and plate.

• • • •

Before becoming head of the Central Normal College at 22, Leslie I. Steinbach was dean of the physics department of the University of Indiana. He was educated at Indiana University and the University of Louisville. Steinbach's nearest rival for being the youngest college executive is probably Robert M. Hutchins, the 32-year-old president of the University of Chicago.

• • •

If the title "king of beasts" has anything to do with fighting, the lion doesn't deserve it. It is claimed that the wild boar and some other animals do not fear the lion's attack, and animal trainers vouch for the fact that a tiger can defeat a lion any old time.

Any reader wanting further proof of anything depicted here should address John Hix, care of The Washington Post and inclose a stamped and self-addressed envelope for reply.

JOHN HIX.

Tomorrow: What Kind of a Bird is a Robin?

"Strange As It Seems," by John Hix, a short subject with sound, is now on the bill at the Fox Theater. This is the fifth series of the adaptation of The Post's intriguing cartoon which is being shown on the screen.

Colors give added realism to strange things and happenings illustrated by John Hix on a full page in The Sunday Post.

FAIR GROUNDS ENTRIES.

(Associated Press.)

FIRST RACE—Three furlongs; purse, $1,000; claiming; for 2-year-old maidens.
1 Sport. Maudie 113|10 Trail. Vine.. 113
2 *Big Storm.. 111|11 Her Cloud... 113
3 My Marie.... 113|12 P'cess Stola. 113
4 Single Fly.... 113|13 Thalo 115
5 *Noah's Pride 111|14 Watauga ... 113
6 Cloido ...... 116|15 Fortumamia.. 113
7 Thistle Shot. 113|16 Magnamater. . 113
8 Radiant Tess. 113|17 Dorothy Hicks 113
9 Nathan ...... 116|18 Escobaland .. 113

SECOND RACE—Six furlongs; purse, $1,000; claiming; the Madison Blanche Trophy; for 3-year-olds.
1 My Margaret. 110|10 *Ed L. 110
2 Thistle Evie.. 115|11 Shasta Lover 115
3 *Belle's Title. 110|12 *Busy Bell.. 105
4 *Chehalis ... 110|13 *Chookie ... 105
5 Satin Eagle.. 110|14 *Bela Basil.. 105
6 Alton N. .... 115|15 *Grace. D'ny. 110
7 My Toots.... 110|16 *Entice 105
8 *Fan Air .... 105|17 *Ad. Money.. 110
9 *Fair Ment... 110|18 Flow. of Erin 110

THIRD RACE—One and one-sixteenth miles; purse, $1,000; claimnig; the Blaize Auto Park Trophy; for 4-year-olds and upward.
1 Pr'cess Dare. 105|10 *Mary H'sman 105
2 *Gay Hallie.. 105|11 *Dominate .. 100
3 Torpointer .. 110|12 Vendeuse ... 105
4 *Lena M. .... 105|13 *Miss Peggy. 100
5 My Lava .... 110|14 *Red Nan... 105
6 Hazel Denson 110|15 *Fair Lark... 105
7 *Arl. Connor. 105|16 Primeval 105
8 *Goose Step.. 105|17 *Look at L'an 105
9 Mollie Dear.. 110|18 *Sunny Port. 105

FOURTH RACE—Six furlongs; purse, $1,000; allowances; the U. S. S. Wyoming; for 3-year-olds.
1 Saph. Sky... 105|4 Civollag 105
2 Our Johnny.. 108|5 Donny Johnny 112
3 Reproof .... 110|6 Burgo 110

FIFTH RACE—One mile; purse, $1,000; claiming; the Streckfus SEteam Capitol; for 3-year-olds.
1 *Orkin ...... 105| 7 Agnes Sorrel. 102
2 *Silkoline ... 100| 8 Hilee 106
3 *Light Mint.. 108| 9 Charlie 113
4 *Nervator ... 108|10 Trycobel 110
5 Skrip .... 112|11 *The Duke... 107
6 *Camp Parole. 100|12 *Allegretto .. 108

SIXTH RACE—One and one-sixteenth miles; purse, $1,000; claiming; the Loft Candy Stores Trophy; for 3-year-olds and upward.
1 Timon ...... 112|5 *Bumpsie Ray. 107
2 Disturb ..... 111|6 Alto 112
3 *Aimee G'ith. 108|7 *Cockrill 112
4 Braggadocia . 112|

SEVENTH RACE—One and one-sixteenth miles; purse, $1,000; claiming; for 4-year-olds and upward.
1 *Apt .... 105|10 L. Partridge.. 110
2 *Corinne D. . 100|11 *Faircite ... 105
3 *Trompe of D. 105|12 *Cecelia Grob 105
4 Mae Price.... 105|13 *Raggedy Ann 105
5 Pair Seth.... 110|14 *Miss M'land. 105
6 *Alma ...... 105|15 *Mont Daisy. 105
7 *Lunacy ..... 105|16 *Burnt Brown 105
8 *Abeth ..... 105|17 Truly Movin. 110
9 *Boyish Bob.. 105|18 *Rosie Cora.. 105
*Apprentice allowance claimed.
Weather, clear; track, fast.

HAVANA ENTRIES.

(Associated Press.)

FIRST RACE—Five and one-half furlongs; purse, $800; claiming; for 3-year-olds.
1 Greenville ... 108| 7 Achtol Lass. 103
2 *Prize Winner 98| 8 Great Flyer.. 108
3 *Sethlette ... 98| 9 Laugh. Girl.. 103
4 Fresh Guy... 108|10 Pannikin 103
5 Double Chin.. 103|11 My Betty.... 110
6 *Black Paul.. 103|

SECOND RACE—Five and one-half furlongs; purse, $800; claiming; for 3-year-olds.
1 Explicit ..... 103| 7 Alpine Girl.. 108
2 Tat .... 113| 8 *Ad. Ormont. 98
3 Sun Tourist.. 103| 9 South. Beauty 103
4 *Nigricant .. 98|10 Burnt Copper 108
5 *Donna Vivian 103|11 *Scala 98
6 Peregrina .... 108|12 Paint. Angel. 105

THIRD RACE—Six furlongs; purse, $800; claiming; the Jibacoa; for 4-year-olds and upward.
1 Amer. Th'der. 104|10 Aristocrat ... 114
2 *Trappy ..... 109|11 *Title Oak... 106
3 Blue Canopy.. 109|12 Raucona 109
4 *Robina Seth. 104|13 Free Helen... 104
5 Lee Cooper... 112|14 *Sunchen ... 112
6 South. Prince 111|15 *Caravan ... 115
7 La Grange... 111|16 *Temps D'A'r 109
8 *Wand. Times 102|17 *Preferred .. 109
9 Marshall Seth 122|18 Pad. Flaherty 114

FOURTH RACE—One and one-sixteenth miles; purse, $800; claiming; for 3-year-olds and upward.
1 *Miss O'mond 111|6 Chantry 109
2 *Paranymph . 111|7 *Evelyn L.... 109
3 *Pair Vagary. 111|8 *Panivana .. 107
4 Airs and G'ces 104|9 *Mascara 109
5 Photos Star.. 112|

FIFTH RACE—One and one-sixteenth miles; purse, $1,000; claiming; the Corral Nuevo; for 4-year-olds and upward.
1 Baltimore ... 105|4 Maybe 105
2 Stern Chaser. 109|5 Evening Sky.. 103
3 Bright Red... 100|6 Mozart 112

SIXTH RACE—One mile and 50 yards; purse, $800; claiming; for 4-year-olds and upward.
1 Grand Bey... 108| 7 Cutbush 108
2 *Basha ...... 103| 8 Bye O'Baby.. [illegible]
3 African ..... 108| 9 Woody Long. 1[illegible]
4 Swift Current. 103|10 F. G. Menke. 108
5 Volante ..... 108|11 *Wrackeen .. 103
6 Black Bart... 108|
*Apprentice allowance claimed.
Weather, cloudy; track, heavy.

HAVANA RESULTS.

(Associated Press.)

FIRST—Three furlongs; purse, $800; Mignonette Purse; claiming; for 2-year-old maidens.
Bylona, 116 (Riley)......... 7-2 7-5 7-10
Carrots, 113 (Laidley).......... 2-1 even
Balderdash, 116 (V. Smith).......... 3-5
Gay Bandit, Flying Squaw, Carmelina, Irish Pearl, Anavah, White Basket, Chimney Corner, Rosa de Cuba, Meal Money also ran. Time, 0:38 4-5.

SECOND—Five and a half furlongs; purse, $800; claiming; for 4-year-olds and upward.
Two Bills, 112 (V. Smith)...even 2-5 1-5
Stylish Mack, 112 (Holland)..... 4-1 2-1
Red Bank, 107 (Watson)........... 1-2
Weathervane, John Greener, Spanish Jack, Sam Dink, Platoon, Merit, Shrew also ran. Time, 1:14 4-5.

THIRD—Five and a half furlongs; purse, $800; claiming; for 4-year-olds and upward.
Free Helen, 107 (Wilholt).. 5-1 2-1 even
Hogans Alley, 112 (Riley)........ 4-5 2-5
Volante, 112 (V. Smith).............. 1-2
Prince Ronald, Peter Joyce, Margaret Needham, Wild Olive, Sweet Lacruse also ran. Time, 1:11 1-5.

FOURTH—Five and a half furlongs; purse, $800; claiming; for 4-year-olds and upward.
Papyrograph, 112 (V. Smith). 6-1 5-2 6-5
Reddy Fox, 112 (Longdon)...... 2-1 even
Da Vinci, 112 (Seabo)................ 1-2
Basha, Chesterbrook, Loyola, Shasta Love, Illumine, Joan Shirley also ran. Time, 1:12.

FIFTH—Five and a half furlongs; purse, $800; Plaza Roof Purse; claiming; for 3-year-olds and upward.
Patricia Ann, 110 (Pendergrass) .... 5-1 2-1 even
Romany Baw, 110 (V. Smith)... even 1-2
Margaret Cal, 112 (Kiniry)......... 7-10
Athel, Guilder, Nettie Pebbles, Smooth, Andresito also ran. Time, 1:11.

SIXTH—One mile and 50 yards; purse, $800; claiming; for 3-year-olds.
Star Button, 115 (V. Smith). 5-2 even 1-2
Sandals, 105 (Lipiec)............ 4-5 1-3
Chrsanthemum, 110 (Wilhert)........ 1-2
Our Sweetheart, Frontman, General Keeps, Rosie Finnegan also ran. Time, 1:51 2-5.

THE POST'S CONSENSUS AT MIAMI

	1st Race	2nd Race	3rd Race	4th Race	5th Race	6th Race	7th Race
Boots and Saddle Washington Post	Ultramarine L. Coventry Roly Poly	Absurdity Parties Vida	Begorra Travado Pt. Harlem	Half Day Occurrence Opponent	Peto Silverdale William T.	Storm Signal Armee Navee Western Pr.	Croyden Fairdale Rundale
Louisville Times Associated Press	Ultramarine L. Coventry Roly Poly	No selections	Travado Princeton Pt. Harlem	Albazano Opponent Half Day	Silverdale Peto Morsel	My Scoop Western Pr. Armee Navee	Nealon Kay Griffin Croyden
Trackman Racing Form	G. Duchess Silver Bell Ultramarine	Plum Run Absurdity Sea Saint	Flying Fast Pt. Harlem Begorra	Opponent Caterer Jamieson	Moine Silverdale Peto	Storm Signal My Scoop Gold Star	Griffin Croyden Nealon Kay
N. Y. Handicap Racing Form	L. Coventry Big Star Ultramarine	Absurdity Suntica Plum Run	Begorra Wacket Travado	Half Day Jamieson Cockrobin	Silverdale William T. Peto	Storm Signal Western Pr. Armee Navee	Croyden Griffin Flying Fan.
Dick Welles Racing Form	L. Coventry Ultramarine Star Laddie	Suntica Eliz. Fox Plum Run	Begorra Pt. Harlem Princeton	Half Day Opponent Jamieson	Silverdale Peto William T.	Western Pr. Armee Navee Gold Star	Croyden Nealon Kay Rundale
Sweep Running Horse	Ultramarine Big Star L. Coventry	Suntica Absurdity Plum Run	Begorra Pt. Harlem Travado	Opponent Half Day Occurrence	Silverdale Peto William T.	Storm Signal Armee Navee My Scoop	Croyden Griffin Nealon Kay
Walsh Running Horse	Ultramarine Supremity L. Coventry	Suntica Porters D Parties	Flying Fast Begorra Pt Harlem	Albazano Opponent Half Day	Silverdale Peto Morsel	My Scoop Armee Navee Storm Signal	Croyden Griffin Nealon Kay
Purchase Running Horse	Big Star Ultramarine L. Coventry	Absurdity Sea Saint Suntica	Flying Fast Begorra Princeton	Half Day Albazano Opponent	Peto Silverdale William T.	Storm Signal Armee Navee My Scoop	Croyden Griffin Nealon Kay
Consensus	Ultramarine L. Coventry Big Star	Absurdity Suntica Parties	Begorra Pt. Harlem Travado	Half Day Opponent Albazano	Silverdale Peto William T.	Storm Signal Armee Navee My Scoop	Croyden Griffin Nealon Kay

AGUA CALIENTE ENTRIES.

(Associated Press.)

FIRST RACE—Five and one-half furlongs; purse, $600; claiming; for 3-year-olds.
1 John N. ..... 102|10 Jeanne D. ... 95
2 Wailcale .... 108|11 Harry Frank. 116
3 Swift Miss.... 100|12 Margie N. ... 100
4 Type .... 100|13 Lieut. Kelly. 100
5 Zelma Mac ... 103|14 Blue Berry... 108
6 Max. Binder. 103|15 Coun. Belle.. 109
7 Shaver ...... 116|16 Lady Aggie... 105
8 Chuno ...... 102|17 Masterly 106
9 Connell ..... 97|18 Anaesthetic .. 106

SECOND RACE—Five and one-half furlongs; purse, $600; claiming; for 3-year-olds and upward.
1 M. O'Scotland 95|10 Rock Byrd ... 112
2 Polly's Boy .. 103|11 Douglas Alley 102
3 Gingerbread.. 97|12 Engineer Day 112
4 What a Man. 110|14 Briar Bunny. 105
5 Big Stuff.... 117|13 College Inn.. 107
6 Red Spider... 115|15 Dorothy Mae 110
7 Morroil ..... 105|16 Laumaia ... 112
8 Prin. Ceuta... 100|17 Contingent .. 112
9 Rattle ...... 110|18 Fr. Fallon... 102

THIRD RACE—Three-eighths of a mile; purse, $600; claiming; for 2-year-old maidens.
1 Lord Algy... 110|10 Daily News.. 109
2 Capt. Danger. 115|11 Banker Sam. 111
3 †Coalingo ... 102|12 Pardone ... 110
4 Mailliw .... 111|13 Book Dennis 107
5 Bill Bane.... 102|14 Mast. Plum'r 107
6 Desert Boy.. 107|15 Noyesy Noyes 107
7 Figueros .... 111|16 Rain God... 110
8 Judge Bud... 105|17 †Bondalin ... 110
9 Kislav ...... 115|
†Allen entry.

FOURTH RACE—Six furlongs; purse, $800; claiming; for 4-year-olds and upward.
1 Short Price.. 112| 7 Altavar 111
2 †Montferrat . 115| 8 Hit the Deck 106
3 Vision II ... 106| 9 †Brooksie ... 105
4 Little Pat... 104|10 Breakaway .. 106
5 Lenny ...... 103|11 Oui Monsieur. 117
6 Excess Bag'ge 110|
†Coburn entry.

FIFTH RACE—One and one-sixteenth miles; purse, $800; claiming; for 3-year-olds and upward.
1 Mirv. Louise. 91|4 Sleepy Boy... 107
2 Morpheus ... 92|5 Star Prince... 110
3 Annan ...... 109|6 Inca 101

SIXTH RACE—One and one-eighth miles; purse, $800; claiming; for 4-year-olds and upward.
1 Gallardo .... 102 4 Argue 108
2 Laurie ...... 108 5 Omrah 113
3 Forecaster .. 108 6 Nihil 107

SEVENTH RACE—One and one-sixteenth miles; purse, $600; claiming; for 3-year-olds and upward.
1 Big Sink..... 110|5 Gordon Bleu.. 97
2 Cup Bearer.. 107|6 Gayfield 110
3 Kansas Hope. 105|7 O My 103
4 Maurice Ed.. 107|8 Doc McMahon 107

FAIR GROUNDS RESULTS.

(Associated Press.)

FIRST—Three furlongs; purse, $1,000, Louisville & Nashville Purse; special weights; maiden 2-year-old colts and geldings.
Adobe Post, 118 (Fronk) 7.10 3.50 2.50
Prince Farthing, 118 (Anderson) 4.60 3.00
Commandman, 118 (J. Gianelloni).. 2.90
Bridgeport, *Esplanade, Iskum, Tonight, Southland Lad, Don Vern, Westivity, *Candy Box and *Missing Caddy also ran. Time, 0:35 3-5.
*Field.

SECOND—Six furlongs; purse, $1,000, Missouri Pacific Lines Purse; claiming; for 3-year-olds.
The Judge, 108 (W. Day).. 7.10 3.60 2.90
Petabit, 101 (J. Tiner)......... 8.00 5.30
Aunt Deb, 101 (Richards)............ 3.50
Transformation, Bunama, Best Maifou and Noble Sir also ran. Time, 1:13 4-5.

THIRD—One and one-sixteenth miles; purse, $1,000, Southern Pacific Lines Purse; claiming; for 3-year-olds.
Prince Apollo, 105 (James). 6.30 4.00 3.90
Burnam, 105 (J. Renick)....... 8.30 5.00
Hold Hard, 110 (Guerra) 11.60
Little Pan, Thistle Dee, Zinn, Patie Kate, Yarrow, Jimmy D, and Orkin also ran. Time, 1:49.

FOURTH—Six furlongs; purse, $1,000, Southern Railway Purse; allowances; for 4-year-olds and upward.
All Upset, 103 (J. Renick).. 7.80 3.40 2.80
War Time, 103 (J. Fisher)......10.90 5.30
Hot Time, 107 (C. Smith)...............4.50
Crazy Coot and Negodale also ran. Time, 1:13.

FIFTH—One mile; pufse, $1,000, Illinois Central System Purse; allowances; for 4-year-olds and upward.
Rocket Glare, 100 (James) 5.60 3.70 3.00
Essare, 110 (J. Smith)......... 5.30 3.80
Titus, 104 (J. Renick) 2.80
Little Gyp, Dark Abbot and Blimp also ran. Time, 1:39 1-5.

SIXTH—One and one-sixteenth miles; purse, $1,000, Texas & Pacific Railway Purse; claiming; for 4-year-olds and upward.
Shasta Pebble, 111 (E. James) 16.00 8.70 5.00
Delmonico, 109 (Richards)...... 7.20 5.70
Eager Play, 111 (C. Pegg)........... 4.60
Show Down, Otilla, Pollywog, Port o' Play and Bocaratone also ran. Time, 1:46 1-5.

SEVENTH—One and one-eighth miles; purse, $1,000, Gulf, Mobile & Northern Railroad Purse; claiming; for 4-year-olds and upward.
Count Palatine, 113 (E. James) 4.00 4.20 2.70
George Webre, 113 (Richards). 13.50 6.50
My Dan, 113 (J. M. Jones).......... 3.30
La Dentelle, Reigh Olga, Junius, Potfull and Turquoise also ran. Time, 1:54.

Boots and Saddles
(Reg. U. S. Patent Office)
—Miami Selections—
By J. B. SNODGRASS

SEVERAL races on the program at Miami this afternoon have attracted many high class thoroughbreds to contest the purses. The Magic Handicap, feature event of the card, to be run as the fifth race, has drawn seven fleet milers.

PETO, clever 4-year-old in the Belair Stud string, has displayed his ability to carry weight and should tote his 118-pound assignment to a clear cut victory. He will appreciate the mile distance of the feature here. The E. B. McLean colorbearer, SILVERDALE, appears to have the worst of the weights, with top impost of 125 pounds, but should follow the pace to gain the place. WILLIAM T., from the W. E. Caskey stable, has not raced since the Bowie meeting, but has trained well and is favored for the minor award.

FIRST RACE—ULTRA MARINE, a fair plater from the M. Lowenstein stable, has been raced into condition and should graduate from this cheap field. LITTLE COVENTRY has shown flashes of speed recently and is expected to furnish the opposition. ROLY POLY, an inconsistent plater from the De Steffano barn, appears best of the others.

SECOND RACE—ABSURDITY, winner of her last start, is at her best and should make it two straight. PARTIES, a highly regarded miss from the E. B. McLean Stable, disappointed in her debut, and may furnish the opposition. VIBA, a fleet daughter of Upset—Binding, has turned in some scintillating trials, and may break into the money in her first attempt.

THIRD RACE—BEGORRA showed a return to his winning form last start and figures to lead this band of platers to the wire. TRAVADO raced impressively in his first start and should finish in the runner-up position. PORT HARLEM is on the improvement and appears best of the others.

FOURTH RACE—HALF DAY, a fast-stepping John P. Grier gelding, in the G. D. Widener establishment, has raced with better company than he meets here and should experience little trouble in annexing the supporting feature. OCCURRENCE turned in a brilliant performance last outing, and, a return to that effort, should save the place. OPPONENT was outmatched in his last attempt, and is dropping down. The A. W. Wentzel steed is given the show call.

SIXTH RACE—STORM SIGNAL has shown the most consistent form and is the logical choice to gain the honors. ARMEE NAVEE prefers a heavy track, but is favored by the route, and is placed second. WESTERN PRINCESS, an in and outer, is capable of extending the top two.

SEVENTH RACE—CROYDEN, a steady plater in the S. Ryan string, appears best of the opposition. FAIR DALE has shown improvement in previous efforts and is favored for the place. RUNDALE is given the show call.

MIAMI ENTRIES.

(Associated Press.)

FIRST RACE—One mile and 70 yards; purse, $1,000; claiming; for 3-year-olds and upward; maidens.
1 *Roly Poly... 100| 7 Lit. Coventry 110
2 Supremity ... 110| 8 *Silver Bell.. 108
3 Big Star.... 118| 9 *Gr. Duchess 100
4 Miss Hollis.. 108| 9 L. Messenger. 105
5 Ultra Marine. 105|11 Star Laddie. 110
6 *Lindby ..... 105|12 *Snow Cloud. 105

SECOND RACE—Nursery course; purse, $1,000; the Vedado; allowances; for 2-year-old fillies.
1 Sea Saint.... 110| 9 Parties 110
2 Port. Dream. 110|10 Absurdity .. 115
3 Notre Ninette 110|11 Viba 110
4 Red Slippers. 110|12 Verda 110
5 Suntica ..... 115|13 Luxuriate .. 110
6 Plum Run.... 115|14 Tryabit 110
7 Stella F. .... 110|15 Elizabeth Fox 110
8 Essoess ..... 110|

THIRD RACE—Six furlongs; purse, $1,000; claiming; for 4-year-olds and upward.
1 *Begorra ... 117|5 Princeton 112
2 Bluch Dineen. 110|6 *Wacket 107
3 *Travado ... 109|7 Flying Fast... 114
4 Port Harlem. 111|

FOURTH RACE—Six furlongs; purse, $1,000; the Miami Gardens; allowances; for 3-year-olds.
1 Opponent ... 113|5 Occurrence .. 105
2 Half Day.... 113|6 Caterer 105
3 Albazano ... 110|7 Jamison 108
4 Cock Robin.. 110|

FIFTH RACE—One mile; purse, $1,200; the Magic City handicap; for 3-year-olds and upward.
1 Moine ...... 108|5 Racoon 99
2 Partisan .... 103|6 Peto 118
3 William T.... 109|7 Morsel 108
4 Silverdale .. 125|

SIXTH RACE—One and one-sixteenth miles; purse, $1,000; claiming; for 4-year-olds and upward.
1 *Storm Signal 100|6 Cuddle 108
2 My Scoop.... 110|7 Armee Navee. 116
3 Gold Star.... 110|8 *Jeff O'Neill. 105
4 *Marshal Ney 105|9 *West. Express 106
5 Hu-On Time. 105|10 Surtees 110

SEVENTH RACE—One and one-sixteenth miles; purse, $1,000; claiming; for 4-year-olds and upward.
1 *Fair Bill.... 105|6 Rundale 116
2 Friedjof N'sen 110|7 Croyden 116
3 *Demon ..... 105|8 Fairdale 110
4 *Czarist .... 105|9 Fly. Fantom. 105
5 Nealon Kay.. 113|10 Griffen 110

Brand New TUXEDOS
for Hire **$2.50** *per Night*
HORN *The Tailor*
923 F St. N. W.

PAWNBROKERS
Rate of interest 2% and 3%
No Waiting—No Phoning
Pledges Stored in Our Burglar Proof Vaults on Premises
ROSSLYN LOAN CO.
Rosslyn, Va.

MY CASH NEVER GIVES OUT
FOR
DIAMONDS, LIBERTY BONDS, OLD GOLD, PLATINUM, SILVER, ETC.
Louis Abrahams 711 G ST. N.W. Phone Nat. 4878

LOANS HORNING
Diamonds—Watches—Jewelry
South End of Highway Bridge
On the Road to Alexandria
Rate of Interest 2% and 3%

"Spit-Tipping Will Go When the Public Realizes It Exists"

Says

DR. JOHN N. RYAN
Health Officer, Passaic, New Jersey

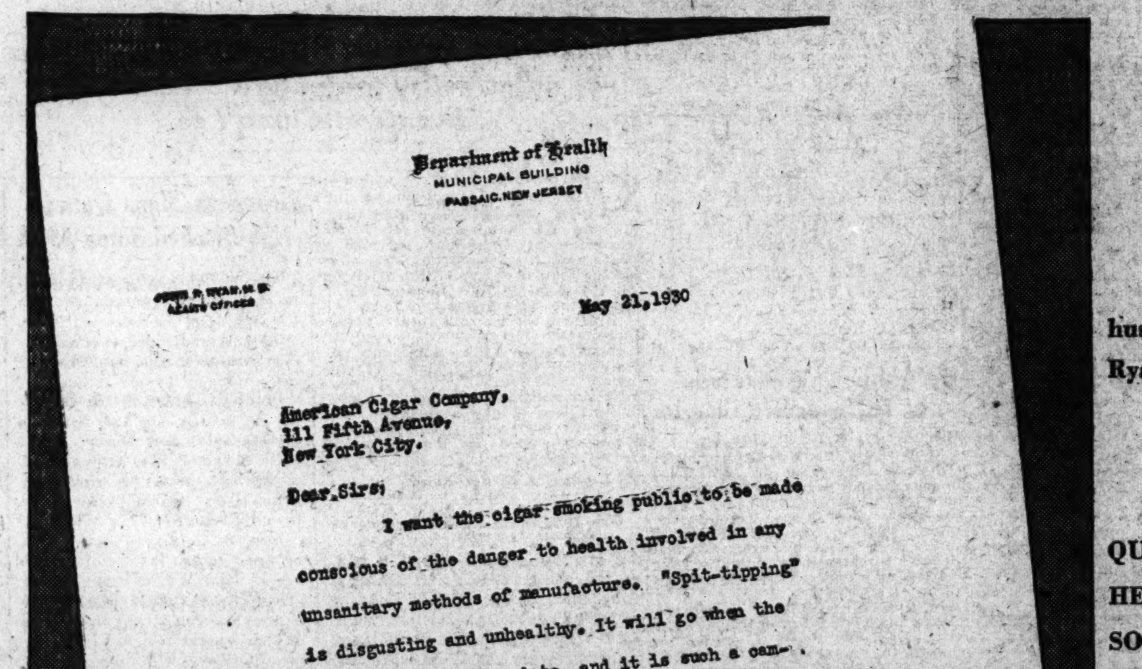
Department of Health
MUNICIPAL BUILDING
PASSAIC, NEW JERSEY

JOHN N. RYAN, M. D.
HEALTH OFFICER

May 21, 1930

American Cigar Company,
111 Fifth Avenue,
New York City.

Dear Sirs;

I want the cigar smoking public to be made conscious of the danger to health involved in any unsanitary methods of manufacture. "Spit-tipping" is disgusting and unhealthy. It will go when the public realizes it exists, and it is such a campaign as yours which will bring the public to this realization.

I commend your campaign heartily and wish you well. I have no objection to your publication of this letter, over my signature, if it will help in the good work.

Very Truly Yours,
John N. Ryan
John N. Ryan,
Health Officer, City of Passaic.

...one of 56 health officials from 56 different points approving Cremo's crusade against spit or spit-tipping.

Every smoker, every wife whose husband smokes cigars, should read Dr. Ryan's letter.

"Who are the friends of 'Spit'?"

YOU MAY WELL ASK THIS QUESTION WHEN 56 IMPORTANT HEALTH OFFICIALS HAVE WRITTEN SO STRONGLY AGAINST THE EVILS OF SPIT OR SPIT-TIPPING.

Dr. Ryan writes: " 'Spit-tipping' is disgusting and unhealthy."

The war against spit is a crusade of decency. Join it...Smoke Certified Cremo—a really wonderful smoke—mild—mellow—nut-sweet! Every leaf entering the clean, sunny Cremo factories is scientifically treated by methods recommended by the United States Department of Agriculture.

In this period of cold weather and cracked lips, above all insist on a cigar—free of the spit germ.

Certified **Cremo**
... THE GOOD 5¢ CIGAR
THAT AMERICA NEEDED

©1931 American Cigar Co.

SERIES IN TIE AS EASTERN IS BEATEN

Principals May Vote Today on Plan for Court Play-Off.

Continued From Page 15.

never in the game and sensed it in short order.

Bright was the work of Everett Russell, captain and forward, who came into his own as one of the best shots of the series by making good on six field goals before being relieved.

Central.	G	FG	P	Eastern.	G	FG	P
Cum'land,lf.	0	1	1	Kane,lf.	3	1	7
Burke,rf.	6	3	15	Leib,rf.	0	1	1
Rice,c.	1	1	3	Noonan,c.	7	2	16
Broadbent,lg	4	2	10	Shirley,lg	0	0	0
Swift,rg	0	0	0	Courtney,lg	0	0	0
DeLisio,rg	0	1	1	Zola,rg	0	0	0
				Waters,rg	1	3	5
Totals	11	8	30	Totals	11	7	29

Referee—J. Mitchell. Umpire—O. Mitchell.

Tech.	G	FG	P	Business.	G	FG	P
Russell,lf.	6	0	12	Schneider,lf.	0	0	0
Kolker,f.	0	0	0	Esenstadt,lf.	1	4	6
Reichardt,lf.	1	1	3	Sherman,rf.	1	0	2
Wheeler,rf.	1	4	6	Cook,rf.	0	0	0
Miller,rf.	2	0	4	Booth,rf.	1	2	4
Nau,rf.	0	0	0	Duryee,c.	1	1	3
Beach,c.	2	0	4	V.Johnson,lg.	0	0	0
Johns,c.	0	0	0	Chatlin,rg.	1	2	4
Willison,lg.	2	2	6	Mastro'no,rg.	0	0	0
Hawkins,lg.	1	0	2				
E.Johnson,lg.	5	0	10	Totals	4	11	19
Thomas,lg.	2	0	4				
Reed,rg.	1	1	3				
Totals	23	8	54				

Referee—O. Mitchell. Umpire—J. Mitchell.

THREE GAMES AT ST. JOHN'S

Freshman A cagers swamped Freshman C, 34 to 6; Sophomore B walloped Freshman A, 27 to 7, and Sophomore A defeated Junior A, 28 to 13, in a trio of St. John's Prep Intramural League contests played yesterday afternoon in the St. John's Gym.

Junior A.	G	FG	P	Soph. A.	G	FG	P
McCarthy,lf.	0	2	2	Tobin,lf.	0	0	0
Doah,rf.	2	0	4	Bruno,rf.	3	0	6
Burroughs,rf.	0	0	0	Stanley,c.	1	1	3
Ruane,c.	1	0	2	McConnell,lg.	3	1	7
Liston,lg.	1	1	3	Dixon,rg.	6	0	12
Clements,rg.	1	0	2				
Racioppi,rg.	0	0	0	Totals	13	2	28
Totals	5	3	13				

Referee—Bob Quigley. Time of periods—Six minutes.

St.John's 2B	G	FG	P	St.John's 1A.	G	FG	P
Donn,lf.	2	0	4	McCarthy,lf.	0	1	1
Koennel,rf.	6	1	13	Henley,lf.	0	0	0
Tock,c.	1	0	2	Rolls,rf.	0	0	0
Sheehy,lg.	4	0	8	Whitly,c.	1	0	2
Gallagher,rg.	0	0	0	Howard,lg.	0	0	0
				Walsh,lg.	2	0	4
Totals	13	1	27	Crowley,rg.	0	0	0
				Brady,rg.	0	0	0
				Totals	3	1	7

Referee—Quigley. Time of periods—Ten minutes. Place of game—St. John's. Score at half—20-6.

St.John's 1B	G	FG	P	St.John's 1C.	G	FG	P
McKenna,lf.	3	0	6	Hisdon,lf.	1	0	2
Lock,lf.	0	0	0	Keezin,rf.	0	0	0
Cassidy,rf.	9	0	18	Boyd,c.	1	0	2
Oates,rf.	0	0	0	Wright,lg.	1	0	2
Lawless,c.	0	0	0	Callan,rg.	0	0	0
Harding,c.	2	0	4	Rambler,rg.	0	0	0
Garbelman,lg	2	0	4				
Norris,lg.	1	0	2	Totals	3	0	6
Dixon,rg.	0	0	0				
Totals	17	0	34				

Referee—Quigley. Time of periods—Six minutes. Score at half—20-4.

BANKRUPTCY NOTICES

IN THE SUPREME COURT OF THE DISTRICT of Columbia, holding a Bankruptcy Court. In the matter of Samuel Klein, Bankrupt. In Bankruptcy, No. 2457. To the creditors of Samuel Klein, of the City of Washington, District of Columbia: Notice is hereby given that on the 5th day of February, A. D. 1931, the said Samuel Klein was duly adjudicated bankrupt, and that the first meeting of his creditors will be held at my office in the Wilkins Building, 1512 H street northwest, Washington, D. C., on the 18TH DAY OF FEBRUARY, 1931, at 10 o'clock a. m., at which time the said creditors may attend, prove their claims, appoint a trustee, examine the bankrupt and transact such other business as may properly come before said meeting. FRED J. EDEN, Referee in Bankruptcy. 11

The Washington Post

Indexed, Simplified and Popularized. All ads restricted to their proper classification and The Washington Post style of type. Publishers reserve the right to edit, classify, index or reject any classified advertising copy.

Errors in advertisements should be reported immediately. The Washington Post will not be responsible for more than one incorrect insertion.

CLASSIFIED RATES.

Count 5 average words to the line. Minimum 3 lines.

For consecutive insertions:

	Charge	Cash
1 day	20c	19c
3 days	18c	17c
7 days	16c	15c

Cash rates apply on prepaid ads only. Irregular or "skip" orders cost 1 cent per line additional.

CONTRACT RATES.

30 consecutive days, 15c per line. Three or more lines every day for one year, 14c per line. 1,000 lines used at option within one year, 16c per line.

CLOSING TIME FOR ADS.

9 p. m. for daily copy and 5:45 p. m. Saturday for Sunday copy.

Ads to appear in early 9 o'clock evening edition must be received before 12 o'clock noon.

Telephone your ad to NATIONAL 4205.

Ask for a Post Ad Writer. Have it charged.

Classifications of an allied nature grouped together for quick and easy reference.

Lost 1

BEADS—Cloudy amber; vicinity Eye st. to Mass. ave., via 17th st., Feb. 9, p. m. Reward. Dec. 1328.

CHANGE PURSE—Beige color, containing $29 and rosary; downtown Monday afternoon. Phone Ad. 9685 after 5:30 p. m. Reward.

CUFF—Of kit fox fur; from black cloth coat; February 7, on F st. or vicinity 13th st. and Pa. ave. Miss L. G. Wadsworth, 2800 13th st. nw.; Col. 9780. Reward.

DOG—German police; 18 months old; dark gray; tag No. 14874; strayed from 2209 M st. nw. Reward. North 6413.

GLOVE—Lady's brown fur lined, right hand; lost ne. corner 7th and E nw.; reward, $1. Pot. 3929-J, after 6.

GOLD KEY CHAIN, with seven keys, between Hecht's and Lansburgh's; chain has identification tag with engraving, "W. C. Deware." Reward. Box 241 Washington Post.

HANDBAG—Black patent leather; on road between Washington and Martinsburg, W. Va.; with about $33, keys, &c. Reward. 3818 Quesada st.; Cleve. 2376-J.

KODAK film in envelope. Box 248, Washington Post.

NAVY BELT—Girl's; Morocco leather; on 20th st., between G and K sts. nw. or Burleith bus. Reward. 700 20th st. nw.

Found 2

DOG—Poodle; black and white; large size; male; some one's pet. 4834 16th st. nw.; Col. 2799.

Notices 3

WILL SACRIFICE 2 lots on salt water; 1 hour by motor from Washington; good beach; fine shade trees; high-class, restricted community; improved roads; water and electricity; money available for buildings; priced at $50 each for immediate sale. Telephone Mr. West, National 4596.

Personals 5

CHILDREN cared for in private home; ages 18 months to 7 years. Phone Potomac 3799.

MONEY advanced on pawn tickets, diamonds, jewelry, antiques, silver, gold and watches. Livingstone & Co., 1319 F st. National 5649.

WHEN DEATH STRIKES A FAMILY there is no need for them to feel that they must accept inferior funeral services, due to inability to pay a high price; the Greater W. W. Chambers Co. offers a complete funeral, cars and all, for as little as $75; the world's finest water-proof, airtight guaranteed steel burial vault may be had from Chambers for $85; in case of death, call the Greater W. W. Chambers Co., 14th st., corner Chapin st. nw. Columbia 0432.

Clairvoyants 6

LICENSED BY DISTRICT OF COLUMBIA

THE MAN WHO KNOWS

606 12TH ST. NW. 1203 F ST. NW.

26 YEARS' CONTINUOUS LICENSE.

SEERESS ASTROLOGIST PSYCHOLOGIST

NEVER MET YOU. TELLS YOUR NAME. IMMEDIATELY TELLS OBJECT OF CALL. Are You Unhappy or Depressed? Consult this WORLD'S RENOWNED SEERESS. SHE CAN AND WILL HELP YOU.

922 14th St. OVER CLAFLIN'S OPTICAL STORE

CARLETTA HAS NO SUBSTITUTES.

Spiritualists 7

MESSAGE CIRCLE TONIGHT. DR. JANE B. COATES. 1473 Meridian pl. nw. Col. 6227.

DR. JANE COATES
READINGS BY APPOINTMENT.
1473 MERIDIAN PL. NW. COL. 6227.

Automobiles for Sale 15

BUICKS—An inspection of our fine used Buicks will convince any one of their value. 1015 14th st. nw., 1111 14th st. Stanley H. Horner. National 5800.

BUICK—Low prices on all used cars; large selection awaits you. Emerson & Orme, 17th and M sts. nw.

CHEVROLET—1927, Fordor sedan; good mechanical condition; will sacrifice for $125; really worth a great deal more; if you haven't all cash pay what you can and the balance monthly at my home, 2732 Woodley pl. nw. Col. 1245 any time.

CHEVROLET — Large assortment of late-model Chevrolets and Fords at greatly reduced prices. See and compare these cars today. Barry-Pate Motor Co., 2525 Sherman ave. nw.; Adams 6000.

CHRYSLER—1928 Cabriolet, $263; mechanically O. K., beautiful green duco; interior spotless; a car you will be proud to own.
PARKWAY MOTOR CO.
3040 M St. NW. West 0161.
Open Evenings Until Ten.

CHRYSLER—1928 roadster, $269; rumble seat; side wings, new curtains; a snappy little car, sure to please you; fine condition. See it. Terms, trade.
PARKWAY MOTOR CO.
3040 M St. NW. West 0161.

DODGE—1926, sedan; in good condition throughout; 5 good tires; a good dependable car, for $125; will accept $40 cash and $10 monthly. For further information call Mr. Herfurth. Col. 1706.

FORDS—And other makes; low prices and easy terms. See Pop Redman for your next used car. Parkway Motor Co., 3040 M st. nw.

FORD—1929 Tudor. Motor O. K.; rubber excellent; clean as a pin; only $295. R. L. TAYLOR, 1901 14th st. nw.; No. 9600.

FORD—Model A, business coupe, $195; new paint, mechanically O. K.; good little car; priced right; see it.
PARKWAY MOTOR CO.
3040 M St. NW. West 0161.
Evenings Until Ten.

NASH—Advanced 1926 coach; mechanical condition right, paint and tires O. K.; a steal at $87. Act quickly, won't last.
PARKWAY MOTOR CO.
3040 M St. NW. West 0161.

OLDSMOBILES—New, 1930; all models; liberal discount. Simmons Motor Co., 14th and S sts. nw.; Pot. 3886.

REO—Flying Cloud and other late models at low prices; buy here. Dick Murphy, Inc., 1724 Kalorama rd.; Adams 9700.

STUDEBAKER—A choice stock of used cars will be found at Lee D. Butler, Inc., 2155 Champlain st.; Columbia 5050.

WHIPPET—1929 Coach. This car is perfect in every way; a rare bargain; see it. 1276 Oates st. ne. Phone Lincoln 6309-W.

Buy your used cars from
THE HOUSE OF CONFIDENCE
LAMBERT-HUDSON MOTORS CO.
24th and M sts. nw. West 1134

USED CAR BARGAINS.
See them today; special values in all makes of cars.
NEUMEYER MOTOR CO., INC.,
2021 17th st. nw. North 4010.

"FAMOUS" USED CARS
LOW DOWN PAYMENTS.
EASY MONTHLY PAYMENTS.
Ourisman Chev. Sales Co.
625 H ST. NE. LINCOLN 10200.

"AS IS"
NO GUARANTEE

1926 Chevrolet Coach	$67.50
1924 Chrysler Roadster	$128.00
1926 Chrysler 60 Rd.	$109.00
1924 Chrysler Phaeton	$97.00
1927 Essex Coach	$49.00
1926 Dodge Sedan	$69.00

H. B. Leary, Jr., & Bro.
2123 14th N.W. North 6826
Open Evenings and Sunday

AUCTION

Due to the tremendous success with our present sale of new Peerless motor cars, we find ourselves with an accumulation of splendid used cars and we have instructions from the factory to sell them at public auction.

85 USED CARS 85
TONIGHT
7 P. M.
RAIN OR SHINE
IN OUR SHOWROOM
COME AND BRING
YOUR FRIENDS
TERMS TERMS TERMS
All Cars $50 or Under, Cash
Above this amount, usual terms. Nearly every popular make, including
Model A Fords
Late Chevrolets, Buicks
Chryslers, Essex
Hupmobiles, Etc.
EVERY CAR CARRIES OUR USUAL WARRANTY
Your opportunity to buy a good automobile at your own price. So don't buy until this sale.
No Used Cars Sold Until This Sale
DEALERS ALSO INVITED
PEERLESS MOTOR CO.
Factory Branch
14th Street at P

THINK OF IT!

1930,
1929,
1928

FORD MODEL "A" CARS

TO BE SOLD
WITH DOWN PAYMENT OF
$35—$50—$65

AND ON VERY EASY
WEEKLY PAYMENTS OF
$4—$5—$6—$7

There are 11 Ford Roadsters alone, besides the Fordors, a Tudor, a Sport Coupe. Every single car excellent, attractive and in good condition.

VISIT EARLY

CARS ON DISPLAY
Wednesday, Thursday,
Friday

It's a Ford Event

DON'T MISS IT

HILL & TIBBITS
301 14th

Auto Trucks—Tractors 16

DODGE TRUCK—1928, 3 ton. New heavy-duty tires; dual rears; fine mechanical condition; any type body; rare bargain.
SHERIFF MOTOR CO.
422 L st. nw. Met. 3800.

FORD TRUCK—Model T. Good condition; $25 cash, balance weekly. Southeast Motors, 712 E st. se.; Linc. 7301.

Garages—Parking—Storage 20

1238 E ST. NE.—Rear; brick garage, single or double; fireproof; elec., water; double L-alley; straight run. Atlantic 1723-J.

Service—Oiling—Greasing 22

SPECIAL!
BRAKE SERVICE.
Don't drive with bad brakes any longer. They are dangerous. We use Allen grade brake lines, guaranteed service, reasonable rates. Stop in to see us today.
BUTLER'S GARAGE
Rear 1145 21st st. nw. North 9241.

Wanted—Automotive 23

WE BUY any make car; highest price paid. The Auto Mart, 1318 14th st. nw., North 8127. Open evenings and Sundays.

CASH FOR YOUR CAR
Without a doubt, I pay the highest prices in the city. If your car is not paid for, I will pay your undue balance and give you the difference in cash. No delay.
SEE MR. BARNES
1729 14TH ST. NW. DEC. 2390.

Professional Services 35

NATUROPATH TREATMENT—For anemia, insomnia, rheumatism; general body building. Adams 7064, 9 a. m. to 8 p. m.

OVERWEIGHT—Fat safely and rapidly reduced (ladies only). Dr. Delia Ledendecker, 3025 O st. nw.; West 1120.

Upholstering—Repairing 36

CHAIR CANEING And upholstering.
ARMSTRONG, 1235 10th nw.; Met. 2062.

Help Wanted—Female 37

CASHIER—Experienced; good appearance; between 25 and 35 years of age; references required; must do typewriting. Apply between 8-8:30 a. m. or 6:30-7:30 p. m. only. Do not phone. Emile, Inc., Beauty Parlor, 1221 Conn. ave.

SECRETARIES, with college or high school education; $18-$30 wk.; bookkeepers-typists; clerks. Boyd's, 1333 F st.

STENOGRAPHER—Wanted for law office; salary, $100 per month; give, age, education, experience and references. Box 245, Washington Post.

WAITRESSES—White and colored experienced; cook (colored), tea room. Employment Service Bureau, 917 15th st. nw.

WOMAN for position with well-established firm; must be accustomed to dealing with public; good education essential. Box 237, Washington Post.

EXPERIENCED
SALESLADY
For hosiery and lingerie department; permanent work and good pay. Apply Miss Harriss, room 610, International Bldg., 1319 F st. nw.

Help Wanted—Male 38

A SPLENDID proposition for high-type man capable of handling investment securities of the best grade. Room 718, 19, 20, Tower Bldg.

ALL-YEAR-ROUND JOB—No layoffs or pay cuts; about $28 per week. Apply Mr. Davenport, 610 International Bldg., 1319 F st. nw.

BOOTBLACKS—5 wanted. Apply 810 14th st. nw.

BOOTBLACK—$12 guarantee; must be steady. Apply Nick's Barber Shop, 5810 Georgia ave.

COOK (white); stenographer-typist, experienced. Employment Service Bureau, 917 15th st. nw.

DISHWASHER and kitchen man; experienced only. 3505 Ga. ave. nw.

FANCY SILK SPOTTER; ALL-AROUND MAN; MUST BE FIRST CLASS, SOBER AND GOOD WORKER; NO OTHERS NEED APPLY. 3108 M ST. NW.

MEN—For special work; capable of handling sales route; similar positions paying $38.50 per week; must be neat, educated and willing to work hard; no experience or capital required. Apply 359 Munsey Building, 3 to 5 p. m.

RESIDENT of Washington or vicinity; able to handle a business of his own or willing to learn; position is local, with well-known nationally advertised company; A-1 references required. For personal interview apply 10 to 12 (noon), Wednesday, 979 National Press Bldg.

STENOGRAPHER—Beginner, age 20-26, with some experience; $22 week; also good stenographer-secretary with auto experience; must be good typist, $135 month. Boyd's, 1333 F st.

THE J. R. WATKINS CO., established 1868, wants two men to take over local territory; must be over 25 years and able to furnish character references; protected territory; credit for all repeat sales. We train you and develop you. Apply only after 1 p. m. 5533 Ill. ave. nw., corner of Ga. ave.

TWO experienced direct salesmen; pay daily. Comfort Shoe Co., 1701 H st. nw., 6 to 8 p. m., only.

WANTED—5 men (white); neatly dressed; fair education; also 2 who can qualify for executives. Apply Manager, 609 International Bldg., 1319 F st. nw.

35 Chauffeurs for Taxicabs
You can make good money, but you must treat our patrons courteously and drive carefully. Apply
BELL CAB CO.
1317 L St. NW.

Men Wanted
Careful, courteous and considerate men wanted to drive for the
CITY & STOP ME CAB COMPANY
We operate on the profit sharing plan, which enables our drivers to make $30 to $45 weekly.
Apply Mr. Byron or Mr. Ruppel
CITY CAB CORP.
141-151 12th St. N.E.

Situations Wanted—Female 41

POSITION in hotel; understands all branches; had 15 years' experience; no incumbrance, hard worker, willing to show ability. Box 247, Washington Post.

REFINED woman for companion; excellent disposition; long experience; no encumbrance; can go anywhere; understands nursing. Box 244, Washington Post.

STENOGRAPHER and typist, experienced, by the hour, day or week. Miss Nolan, Linc. 0082.

PERSONS advertising for "Situations Wanted" are warned to exercise careful investigation of persons offering positions where cash deposits are required to secure employment.

Situations Wanted—Male 42

YOUNG American barber wants job in good shop. Phone Decatur 5438.

BANK TELLER—Young man; 13 years' experience in banking; thorough knowledge of accounting methods; clean record; wants position in line with experience. Box 246, Washington Post.

COLORED man wants job as plain cook, butler, houseman or chauffeur; references. North 4017.

HOTEL DESK CLERK—Young, married; or work as bellhop; neat, courteous; best references. Shep. 2753.

VALET—Young single man wishes position as valet; butler; houseman; or second man; thoroughly experienced. 1216 33d st. nw. West 0173.

Situations—Male and Female 43

GO to Eureka Employment Exchange, Established 1897. Recommended first-class cook, maid, waitress, day worker; any help needed. National 2806.

Men, experienced, for all types of work; also women and office help. References examined and approved.
Unemployment Bureau
The Junior League of Washington
National 9444. Epiphany Church, 1317 G.

Business Opportunities 44

BEST RETAIL SECTION
NEW LOW-RENT STORES
Suitable for brokers, insurance, loan office, drug store, etc. Basement stores, unusual chance for barber shop, valet service, cafeteria, etc. Unusually low rent with liberal concessions to reliable business. Act quick. Phone Nat. 5437 or see at 1424 K st. nw.

Real Estate Loans 47

FIRST AND SECOND TRUST LOANS.
W. C. WILEY,
Investment Bldg. Natl. 9111.

PLENTY OF MONEY. QUICK ACTION.
BRODIE & COLBERT,
1707 Eye st. Realtors. Natl. 8875.

FIRST AND SECOND TRUST LOANS.
C. F. WARING,
1416 F ST. NW. NAT'L 9172.

FIRST TRUST DWELLING LOANS.
GEORGE F. HANE,
1422 F ST. NW. NAT'L 3964.

SECOND TRUST NOTES.
We will buy monthly payment deferred purchase money second trust notes secured on owner-occupied D. C. property.
UNION FINANCE COMPANY,
916 Woodward Bldg. Nat. 7936.

Private Instruction 53

GREGG SHORTHAND—Expert Teacher. Beginner review, speed dictation; private lessons; moderate rate. Col. 10393.

Many of these ads were ordered by phone. Just call National 4205.

Instruction Courses 54

Statistical and Editorial Courses —preparing for civil service examinations. Classes start Tuesday evening, February 17. Mount Pleasant School for Secretaries, Tivoli Theater Building. 3313 14th St. NW. Telephone Col. 3000.

POSITIONS, YES!
Secure employment. Boyd accredited secretarial and business courses are thorough, quick, modern. Boyd and Gregg shorthand, touchtyping, etc. Diploma. Position. New classes NOW forming.
BOYD BUSINESS UNIVERSITY
1333 F St. (opp. Fox) Nat. 2342

Articles For Sale 60

ANTIQUES—Old American glass, lamps; small collector's selection. Pot. 0232.

Business Equipment 63

ELECTRIC SIGN—Trilite changeable sign, model No. 26; complete with frame, bulbs and red glass front. Any message can be composed in one or two lines on this sign. For use inside or out. For sale at great sacrifice. Apply Mr. Ellington, 4th floor, Washington Post Bldg.

TYPEWRITERS—Current models in standard and portable machines for rent; bargains in reconditioned typewriters. L. C. Smith & Corona, Inc., 1016 15th st. nw. Natl. 0411.

Musical Instruments 71

BABY GRAND PIANO—Can be had for balance due at very easy terms; must be sold at once. Call Mr. Jelle, Nat. 1898.

RENT A PIANO.
$25 will rent a piano from us for an entire year; place one in your home today. HOMER L. KITT CO., 1330 G st. nw.

Radios and Supplies 72

MAJESTIC combination radio, 8-tube cabinet model; new-set guarantee; $165; easy terms. The Piano Shop, 635 New York ave. nw.

Wanted—To Buy 79

BOOKS bought, all kinds, any quantity; "bring them" or phone, Met. 5415. Pearlman's, 933 G st. nw. No branches.

FURNITURE—If you want full value for your furniture, send to D. Notes. 25 years of fair dealing. Phone Dist. 8112.

I AM in immediate need of a quantity of good substantial used furniture; can pay cash. Metropolitan 3051.

APPAREL of all kinds for rummage sale. WE WILL PAY CASH. M. Cohen, Met. 9764-7749, 1233 7th st. nw.

GOLD, SILVER, WATCHES, DIAMONDS and old jewelry needed for our mfg. dept. SELINGER'S Full Cash Value Paid. 818 F STREET.

Rooms—Furnished 85

ARIZONA HOTEL—310 C st. nw. Block off Pa. ave.; neatly furnished rooms; lobby; 3 baths on each floor; 1 shower bath; continuous hot water; $4 week up; transients, 75c to $1.

CALIFORNIA ST. NW., 1863—Comfortable room; opening into bath; walking distance downtown. North 8810.

CALVERT ST. NW., 1950—Large front bed-sitting room, furnished for the discriminating; every convenience; in private home.

CENTRAL—Redecorated, daintily furnished, 1 room, kitchen, glassed sleeping porch; quiet; continuous hot water, gas, electricity, janitor; $55. 1633 Q.

CENTRAL—Unusually pleasant, comfortable south rooms (4 windows), adjoining bath; well furnished; clean, quiet; continuous hot water, janitor. 1633 Q.

CHEVY CHASE CIRCLE — Large, warm room; quiet gentleman; semiprivate bath; garage; quiet family adults. Cleve. 2510.

COL. RD., 1421, Apt. 22—Warm front 2d floor room for lady employed; privileges. Inspect 9 to 12-5 to 8.

COLORED—1741 13th st. nw. Nicely furnished, bright, comfortable room; for quiet person, in quiet, respectable home.

DOWNTOWN—Quiet, refined home for the better-class of tenants in clean, attractive apartment class-building, completely furnished light housekeeping rooms, semi-bath, $6-$7 week; excellent heat; adults only. 301 C st. nw.

EYE ST. NW., 2013—Attractive, quiet room, adjoining semiprivate bath (shower); continuous hot water; garage; gentlemen.

FAIRMONT NW., 1304—Attractive south room, modern private home. Steam heat, continuous hot water, $20 month. Ladies employed. Adams 3449.

FRANKLIN PARK APTS.—Present this advertisement direct to Apt. 75; all-night elevator; practically private bath. Metropolitan 4055.

H ST., 2122—Housekeeping; 2 bright, clean rooms, semiprivate bath; 2d floor; china; utensils; completely equipped; adults.

IN A BEAUTIFUL private residence, attractive bedroom; large closet; private bath. Col. 0065.

LARGE, newly papered room, second floor, $18. 1927 K st. nw.

LAMONT, 1815—Family adults desires cultured man as paying guest. First-class modern home; comfortable; convenient. Col. 2454.

LINCOLN PARK location; beautiful large rooms; also unfurnished apt. of 3 rooms, bath. 1012 E. Capitol.

MASS. AVE. NW., 1319—Comfortable, attractive single front room, 2d floor, next to bath. Metr. 1261.

MORRISON ST., 3419, Chevy Chase, D. C. —Neatly furnished front room, twin beds or single; semiprivate bath; continuous hot water.

MT. PLEASANT ST. NW., 3421—Large front room; for 1 or 2; reasonable. Telephone Columbia 3462.

MT. PLEASANT—3203 19th st. nw. Beautiful, large rooms, with bath; to 1 or 2 gentlemen; quiet family; convenient to cars and bus. Columbia 2156.

NEAR DUPONT CIRCLE—Double rooms; twin beds; splendid heat; housekeeping; $17.50 month each. Potomac 5132.

NEAR DUPONT CIRCLE—Cordova, 20th and Fla. ave., apt. 253; large room next to bath, $18 a month.

NEAR Dupont Circle, 2029 P st. nw.—Nicely furnished room, 3d floor, near bath; southern exposure; private family.

O ST. NW., 1227—Easy walking distance of downtown; single room, $3.50 weekly; double, $5 weekly.

P ST. NW., 1743—Apt. 4. Cheerful, outside room; newly furnished; for 1 or 2; home privileges; $20 single, $25 double.

PARK RD. NW., 1862—Nicely furnished, large room, with porch; adjoining bath.

QUE ST. NW., 2217—Adults desiring refined home; residential section; near transportation; references.

R ST. NW., 1433—Apt. 33. Large outside room; convenient to downtown; unlimited telephone; can be seen any evening.

R. I. AVE. NW., 1403—Large, well-furnished room, twin beds, $25; room next to bath, $16.

RODMAN ST. NW., 3102—Double and single rooms; near Bureau of Standards; 1 block car. Call after 5 p. m. or Sunday.

VERMONT AVE., 1320—Comfortable room; twin beds; also single; private lavatory; continuous hot water, steam ht.; parlor.

10TH ST. NW., 502—Downtown. Lovely, large room, kitchen, bath; for 1 or 2 persons. Inquire Lunchroom, after 2.

10TH ST. NW., 3512—Two or three well furnished housekeeping rooms; gas, electricity included; reasonable. Adams 6232.

13TH ST. NW., 1225—Large, sunny, second-floor front; also single front room; plenty of heat and hot water; reasonable.

15TH ST. NW., 1316—Neatly furnished room, with running water; near Government depts. Dec. 0644.

16TH ST. NW., 1846—Small room, adjoining bath; continuous hot water; also large room; gentlemen.

16TH ST. NW., 3321—Two warm attractive rooms; near bath; gentlemen only; private home.

1635 IRVING ST. NW.—Front room, near bath; southern exposure; instantaneous hot water; private home; garage.

3403 DENT PL. NW.—Large, attractively furnished room; hot-water heat; electricity; southern exposure; home privileges; reasonable.

513 K ST. NE.
Large front room; suitable for 2. Phone Atlantic 4140-J.

CHEVY CHASE—Private family; nicely furnished front room next to bath. Call Clev. 6370 for appointment to inspect.

Rooms—Unfurnished 86

MORSE ST. NE., 1287—3 large rooms and closed-in porch; private bath; hot-water heat, electricity and gas; light housekeeping; $35.

NEAR East Capitol, 2 large front communicating rooms, adjoining bath; gas, heat, elec. included; $30. 109 4th st. ne.

30TH ST., 3913—Mount Rainier, Md., near D. C. line. Attractive housekeeping rooms; hot-water heat; 3 or 4, $30; employed adults; evenings.

Room and Board 88

BILTMORE ST. NW., 1935—Attractive single and double rooms; in a real home; best home cooking; privileges. Col. 7129.

BILTMORE ST. NW., 1941—Large rooms; private home; residential location; board optional. Columbia 2044.

CLIFTON ST. NW., 1456—Double or single front room; pleasant surroundings; plenty hot water; home cooking.

COLUMBIA RD., 1754—Attractive newly decorated 2d-floor front; continuous hot water; owner's home; $30; table board.

CONN. AVE., 1834—Nicely furnished double and single rooms; exceptional bath accommodations (with shower); home-cooked food; $35 monthly and up.

EAGLE LODGE, 2523 13th nw. (detached). Comfortable rooms; excellent table; near Central High.

Room and Board 88

EYE ST. NW., 1712—Best downtown location; desirable rooms; excellent home table; reasonable rates; transients also. Metro. 6179.

NW.—Newly furnished double room; excellent board; porch, automatic hot water; $45 each; refined, suburban. 4312 Brandywine; Cleve. 2037-W.

PRACTICE YOUR FRENCH—Room and board with Parisian family; good home-cooked meals; reasonable. Pot. 0458.

THE MANCHESTER, 1426 M ST.—Attractive rooms; private bath; phone; maid service; good meals; reasonable rates.

9TH ST. NW., 1116—Clean, comfortable rooms; 3 delicious, square meals daily; large dining room; separate tables; radio; homelike surroundings; $8 to $10 weekly.

10TH ST. NW., 1126—Front single, double rooms; twin beds; $9-$10 week; good home cooking. Dist. 3989.

13TH ST. NW., 2903—Attractive room; for refined couple or 1 person; board optional; private; Va. family. Col. 1482.

3830 CHEVY CHASE PARKWAY, Chevy Chase, D. C.—Double and single rooms, with first-class table board; reasonable.

SECOND-FLOOR FRONT ROOM.
1331 K st. nw.; near downtown, business and theaters; refined surroundings; lovely meals; reasonable; also single rooms.

Apartments—Furnished 93

BELMONT RD., 1814—Near 18th st. and Col. rd.; 3 large rooms, bath; 3d floor; private home; both car lines; $55.

CONVENIENT, downtown; new modern apt. bldg.; very desirable; completely furnished; 3 rooms and bath, $75. Phone Dist. 6768 or Adams 0577.

DELIGHTFUL apt., in refined family; for couple or 3 adults; 2 bedrooms, dining-kitchenette, bath. Further particulars No. 3565.

THE ARGONNE — Apt. 116. Two large rooms; twin beds, day bed; completely furnished; Frigidaire. Col. 4675.

WE PLACE YOU FREE.
Furn. and Unfurn. Apts. and Houses.
NATIONAL RENTAL SERVICE.
1427 Eye st. nw. Dist. 6768.

SPECIAL OFFER
De Luxe 4-R. Apt. Fur., $80
Best location; new fireproof bldg.; phone, elevator service; all improvements; neatly furn.; exclusive apt. Phone North 3868.

NEW APTS.—LOW RENTS
Best nw., fireproof, elevator, switchboard bldg.; large outside rooms, tile bath, neatly furn.; bachelor apt., $40; 1 r., k., $50; refrigeration on house current; walking distance downtown; exclusive. Potomac 1900.

FURN. APT., $35
FIREPLACE—PORCH
Beautiful bldg., first-class location; bus and car terminal; 4 rms., pantry, large glass-inclosed sleeping porch, completely furn., $80; splendid value. Adams 5578.

Apartments—Unfurnished 94

O ST. NW., 332—3 rooms, reception hall, bath; all modern; heat furnished. Apply office O. J. Maigne Co., same address.

PARKWELL, 3500 13th St. NW.—2 big rooms, bath, kitchen-dinette, hall; 2 big closets; free Frigidaire; $57.50 to $65.00. See janitor.

WINSTON APTS.—3145 Mt. Pleasant st. nw. Large rooms; all outside; fine condition; 3 rooms, kitchen, bath, porch, $80; 4 rooms, kitchen, bath, porch, $85. Randall Hagner & Co., 1321 Conn. ave. nw.; Decatur 3600.

WOODLEY PL., 2733—2 rooms, kitchen, private bath; tub shower; 2d floor; near Wardman and Shoreham Hotels.

DOWNTOWN LOCATION, 1117 Vt. ave.
1 room, kitchen and bath; electric refrigeration; $37.50 to $45.00.
Resident Manager on Premises.
TYLER & RUTHERFORD, INC.,
1520 K st. nw. National 0475.

1915 CALVERT ST. N.W.
Apt. 40—5 rooms and bath, $65.

1209 NORTH CAPITOL ST.
Apt. 7—7 rooms and bath, $57.50.

1206 10TH ST. N.W.
Apts. of 3 rooms and bath, $45 to $50.

THE CLAIBORNE
518 H ST. N.W.
Apts. of 4 rooms and bath, $45.
Apts. of 5 rooms and bath, $50 and $55.

425 D ST. S.E.
Apt. 35—3 rooms and bath, $45.

2715 14TH ST. N.W.
Apts. of 3 rooms and bath, $42.50.
Apt. 15—5 rooms and bath, $65.

1324 MONROE ST. N.W.
Apt. 22—5 rooms and bath, $75.
Apt. 60—6 rooms and bath, $75.

THE MONTGOMERY
1151 NORTH CAPITOL ST.
Apt. 46—5 rooms and bath, $50.

1661 PARK RD. N.W.
Apts. of 3 rooms and bath, $47.50 and $50

1440 RHODE ISLAND AVE. N.W.
Apts. of 3 rooms and bath, $40 to $45.

1101 EUCLID ST. N.W.
Apts. of 3 rooms and bath, $50 and $52.50.

1705 LANIER PLACE NW.
Apt. 304—4 rooms and bath, $65.

8511 GEORGIA AVENUE NW.
Silver Spring, Md.
Apts. of 3 rooms and bath, $48.

Washington Loan & Trust Co.
900 F St. N.W. National 3440

APARTMENTS
Reasonably Priced
Well Located
EXCELLENT CONDITION

2920 Ontario Rd.
3 rooms, kitchen and bath, $65.
Electric refrigeration.
Resident Manager on Premises

1900 Lamont St. N.W.
1 room, kitchen, dinette and bath, $52.50.
Electric Refrigeration
Resident Mgr. on Premises.

1731 H St. N.W.
5 rooms, kitchen and bath, $60.

2605 Adams Mill Rd.
2 rooms, kitchen and bath, $45.

1809 Belmont Road
2 rooms, kitchen and bath, $47.50.

1424 W St. N.W.
4 rooms, kitchen and bath, $40.

2300 18th St. N.W.
4 rooms, kitchen and bath, $55.

For Colored
1715 Oregon Ave.
2 rooms, kitchen and bath, $47.50.

National Mortgage & Investment Corp'n.
1004 Vermont Ave. National 5833.

Washington Offers No More Ideal Place of Residence Than This

The FAIRFAX
2100 Massachusetts Avenue N.W.

Excellent Cuisine
Complete Hotel Service
Exclusive Environment
Home Comfort and Privacy

Exclusiveness and the privileges of a high-class hotel plus the comforts of a private residence are yours when you live here. We invite your inspection of the apartments now available in various sizes either furnished or unfurnished to meet your requirements. Moderate weekly, monthly or yearly rentals.

Also transient rooms
$3.00 per day up

CHARLES P. GAY, *Mgr.*
POTOMAC 4480

Offices—Studios—For Rent 98

NO *Other* OFFICE BUILDING
IN THE NATION'S CAPITAL
Offers the Many Conveniences of
The WASHINGTON BUILDING

MONTHLY RENTALS AS LOW AS $50

Secretarial Service... Restaurant Facilities... Men's Shower Room... Rest Room for Ladies... Telegraph Facilities... Luncheonette... Drug Store... Excellent Attendant Service... Outstanding Location.

Washington Bldg. WEAVER BROS REALTORS District 9486

EDMONDS BUILDING
917 15th St. N.W.
Opposite McPherson Square
The Wall Street of Washington
Several desirable suites of two, four and six rooms at less than $1.75 per square foot. Complete building service.
Shannon & Luchs Inc.,
Managing Agents
1435 K St. Nat. 2345

The Hill Building
17th and Eye Streets N.W.
LOW RENTALS.
We are now able to offer several most desirable suites, and others can be arranged to suit the individual tenants.
MOORE & HILL, Inc.,
AGENTS.

CORNER BUILDING in downtown location; three floors, fireproof; large rooms, elevators, modern conveniences; suitable for offices or manufacturer; reasonable rent. Apply 801 G st. nw.

CHANDLER BUILDING
1427 Eye St. N.W.
In the Heart of the Financial District
Individual offices and well-arranged suites at very reasonable rentals. The secretarial telephone service will enable you to reduce your overhead. Let us explain this feature to you.
Shannon & Luchs Inc.,
Managing Agents
1435 K St. Nat. 2345

Business Property for Rent 97

DESIRABLE STORE
Located on busy street; adaptable for any business; excellent condition; hot-water heat, electric lights and large basement. Reasonable rental.
SEE MR. WEDDING,
BOSS & PHELPS,
1417 K St. Nat. 9300.

Apartments—Unfurnished 94

BEACON APTS.,
1801 CALVERT ST. NW.
Desirable suites of 1-4 and 6 rooms, kitchen, bath; reasonable.
APPLY RESIDENT MANAGER.

LARGEST & BRIGHTEST
Most Beautiful Bldg. in Mt. Pleasant.
Outside rms.; extra large, bright; 4 rms., pantry, tile bath; the very best. Specially reduced to $60; positively best value in city. 3 rms., $50. Handy to stores, theaters, schools, cars. Phone Adams 5578.

NEW MODERN APTS.
1 RM., KIT., $40; 3 RMS., $55.
Best nw., fireproof, elevator, switchboard bldg.; all large outside rms., tile bath; bachelor or h.k.; short walk downtown. Refrigeration on House Current. Phone POT. 1900 OR SEE 1620 R ST.

DESIRABLE downtown apartments, three and four rooms and bath. Low rent. Inquire Zager & Salus, 920 New York ave.

FLEETWOOD
3707 WOODLEY RD. NW.
2 rooms, kitchen and bath...$62.00
3 rooms, kitchen and bath...$75 up
Also have these apartments furnished at small additional charge.
Resident Manager
Electric Refrigeration on House Current.

LONDON HALL
1133 13th ST. NW.
24-Hour Elevator and Switchboard Service. Resident Manager.
1 room, kitchen and bath....$55.00
1 room kitchen and bath, furnished....65.00
Electric Refrigeration on House Current.

2501 CALVERT ST. N.W.
Directly Across From New Shoreham Hotel.
1 room and bath....$45.00
6 rooms, 2 baths, extra lavatory, porch....180.00
Resident Manager
Electrical Refrigeration on House Current.

LINCOLN ARMS
5435 CONNECTICUT AVE. NW.
2 rooms, kitchen and bath...$50.00
Resident Manager
Electric Refrigeration on House Current.

McKEEVER and GOSS Service REALTORS INC.
1415 K St. NW. Nat. 4750

Homes—Rent—Unfurnished 100

HYATTSVILLE, MD.—4 Schley ave.; 6 rooms, bath; gas range, furnace heat; newly papered and decorated throughout; garage; near stores and cars; rent reasonable. Apply 6 Schley ave. for key or call Hyatts. 32-J.

345 11TH ST. S.E.
NEAR LINCOLN PARK
10 rooms and bath, in excellent condition; located between Lincoln Park and Pennsylvania avenue; suitable for rooming purposes.
RENT, $50.
SEE MR. WEDDING,
BOSS & PHELPS.
1417 K St. Natl. 9300.

Business, Investment Property 109

Excellent Investment
Two 2-story brick houses having 6 rooms each. Good Northwest rental location. Renting for $732 yearly.
PRICE, $5,500
BOSS & PHELPS
Realtors
1417 K St. Natl. 9300.

Homes for Sale 110

HOW TO BE YOUR OWN LANDLORD, $200 cash, $40 month. Fulton R. Gordon, Peoples Ins. Bldg., Dist. 5231; eve. Cleveland 4733.

CAPITOL HILL.
If you are looking for large houses suitable for room renting or apartments, we have them. Modern houses that are reasonably priced, with attractive terms.
JOHN F. DONOHOE & SONS,
314 PENNSYLVANIA AVE. SE.
Realtors.

Old Alexandria (Va.) Home
$4,500—$500 CASH.
Charming early American brick home, 6 splendid rooms; enormous yard in rear; best residential section; can be developed into a beautiful home for very little money; plumbing and electricity already installed; rare bargain.
WM. K. HARTUNG & CO.
425 SHOREHAM BLDG. Nat'l. 2232.

SEMI-DETACHED BRICK
$6,950
In an excellent NORTHWEST location. Six rooms and bath, hot-water heat and electric lights. GARAGE. Near schools, stores, transportation, etc. To be reconditioned throughout. A pick up for some one.

16TH ST. HEIGHTS
$11,500
A DETACHED colonial home in excellent condition, containing 6 rooms and bath, all modern improvements. Open fireplace, oak floors, garage. In exceptionally beautiful, high location.

CHEVY CHASE
$13,500
One square off Chevy Chase Circle. DETACHED STONE AND BRICK home of 4 BEDROOMS, 2 BATHS, enclosed sun room on first floor, open fireplace, all modern equipment, BUILT-IN GARAGE. Must be seen to be appreciated.
EVENING PHONE UNTIL 9 P. M.
BOSS & PHELPS
Realtors.
1417 K St. National 9300.

Homes for Sale 110

DETACHED
Center Hall Stone Colonial
Wooded Lot 100x200
$26,000
An individually built detached stone residence in one of the most beautiful and popular close-in suburban developments. The first floor has center entrance hall, large living room with beautiful stone open fireplace, dining room, kitchen, pantry with electric refrigeration, large side porch. On the second floor there are three big bedrooms and 2 baths. The third floor has 2 bedrooms and bath. There is a detached 2-car garage. By all means arrange to inspect this handsome home; it is an exceptional value.

One Square Off 16th St.
$10,500
Beautiful colonial home just a little off 16th st. near Webster; convenient to 14th st. car line and 16th st. bus. There are seven rooms, beautiful tiled bath, colonial front porch, space for garage. The house has just been reconditioned throughout; has screens, awnings, metal weather strips and oil heat. A genuine bargain at the price quoted. We advise that you have us show this house immediately.
EVENING PHONE UNTIL 9 P. M.
H. G. Smithy Co.
SUCCESSOR TO BUSINESS OF N. L. Sansbury COMPANY INC.
1418 Eye St. Nat. 5904

Strathmeade
The Planned Community

611 14th St. N.W.

Me. 3696

Socially Prominent
is this Tudor English Home of Stone Construction located at
2435 Kalorama Road
Especially suited to entertaining, it contains fourteen rooms, five family baths and four servants' rooms and two servants' baths
Open for Inspection
Daily 10 A. M. to 6 P. M.
W. C. and A. N. Miller
Realtors—Builders
1119 17th St. Dec. 0610

Sale or Exchange 112

FOR SALE
INVESTMENT PROPERTY
APARTMENT HOUSE
FOUR STORIES
WELL LOCATED
ON CORNER
ALL SMALL UNITS
100% RENTED
ANNUAL RENTS, $16,380
EXPENSES SMALL
PRICE, $130,000
Wm. H. Saunders Co., Inc.
1519 K St. N.W. District 1015

FOR SALE
HIGH-CLASS
BUSINESS PROPERTY
PAYING
8% NET
PRICE, $295,000.
TRUST $150,000 AT 5½%
Long Term Lease to One Tenant.
FIREPROOF BUILDING
WM. H. SAUNDERS CO., Inc.
1519 K St. N.W. District 1015

Suburban for Sale 114

NEARLY acre land, with modern home, in nearby Virginia; hardwood floors, electricity, water, bath, furnace, &c; grapes and fruit; also large poultry house costing $325; only $6,050, easy terms. De Shazo & McNab, 410 Bond Bldg. Nat'l 3934.

Farms—Land for Sale 115

SPLENDID 186 acre farm; 3 miles from Fairfax; only 17 miles from District; we can deliver this farm with tractor and farm implements for only $11,000. De Shazo & McNab, Bond Bldg. Nat'l 3934.

$300 CASH and $35 mo. buys 80-a. farm; stream watered; 60-a. cultiv.; bal. timber; buildings need repair; land alone cheap at $6,300. Hansel, Clarendon 400.

Homes for Sale 110

WASHINGTON'S NEWEST FINE HOME DEVELOPMENT

The Forest Section
of
Chevy Chase

The quarter of a century in experience of this organization combining with today's low building costs produces values that will command your attention.

A finished home is open daily and Sunday for your inspection.

— TO INSPECT —

Drive out Connecticut Avenue to Bradley Lane, then turn LEFT two squares (along the grounds of the Chevy Chase Club) to Maple Avenue, then follow our direction signs.

SHANNON & LUCHS INC.

AMUSEMENTS

AMUSEMENTS

FOX THE LAST WORD

Starts TODAY

GEORGE O'BRIEN

—IN—

A GLORIOUS ROMANCE OF FIGHTING MEN— DANGEROUSLY LOVELY WOMEN—

With

MARION LESSING WARREN HYMER

THE SEAS BENEATH

plus

A TRULY GREAT STAGE SHOW

Lights on Monument To Aid Planes Planned

Experiments will be conducted to determine the most effective lighting system at the Washington Monument that will serve as a warning to aviators, it was learned after a conference of interested Federal officials visited the obelisk yesterday.

Col. H. H. Blee, director of aeronautics development, Department of Commerce, conferred with Lieut. F. B. Butler, assistant director, and other officials of the Office of Public Buildings and Public Parks.

AMUSEMENTS

LOEW'S PALACE
NOW PLAYING
GRACE MOORE
LAWRENCE TIBBETT
In NEW MOON
A Metro-Goldwyn-Mayer Picture
On the Stage
JANS & WHALEN
Also Laurel & Hardy Comedy.
Coming Saturday
JOAN CRAWFORD
in "PAID"
Five Big Shows Saturday
Doors Open 10:30

LOEW'S COLUMBIA
NOW PLAYING
RONALD COLMAN
IN "The DEVIL TO PAY"
With LORETTA YOUNG
He made love in a crazy way & women were crazy about it!

NATIONAL | TONIGHT AT 8:20 50c to $2.50
Mat. Today & Sat., 50c to $2.
Stratford Productions, Inc., Present
BASIL RATHBONE
in "HEAT WAVE"
A New Play by ROLAND PERTWEE
Author of "INTERFERENCE,"
With
BETTY LAWFORD
SELENA ROYLE HENRY DANIEL
DIRECTED BY STANLEY BELL
NEXT WEEK BEG. SUNDAY NIGHT
Positively One Week Only
Seat Sale Tomorrow
Mail Orders Now
STRICTLY DISHONORABLE
A BROCK PEMBERTON HIT THAT HAS MADE THE WORLD HAPPIER!
By Preston Sturges—Staged by Antoinette Perry & Mr. Pemberton
Nights, 50c to $2.50. Pop. Mats., Wed. & Sat., 50c to $2.00.

PHILADELPHIA ORCHESTRA
Stokowski—Conductors—Gabrilowitsch
FEB. 17, 8:45 CONSTITUTION HALL
Ossip Gabrilowitsch, Conducting
JASCHA HEIFETZ, soloist
Tickets, $3.25, $3, $2.75, $2, $1.50, $1 at T. Arthur Smith, 1330 G st., in Homer L. Kitt.
Doors closed from 8:45 to intermission.

YEHUDI MENUHIN
World Famous Boy Violin Genius
Constitution Hall, Fri., Feb. 13—4:30
Seats, Mrs. Greene's Concert Bureau, Droop's, 1300 G st. Dis. 6493.

JERITZA
SOPRANO. MET. OPERA.
Constitution Hall, Tues., Feb. 24, 4:30.
Seats, Mrs. Greene's Bureau, Droop's, 13th and G.; District 6493.

CHECKER CLEANERS
3219 MT. PLEASANT ST.
We call for and deliver at "Cash and Carry" Prices. All work done in $1,500,000 plant.
Ladies' Dresses, Gowns and Coats $1 | Men's Suits and O'Coats 75c
COLUMBIA 7029

S.S.S.
A clear skin comes from within

ADVISES GIRLS WHO SUFFER AND FAINT

—Rembrandt Studio.

Mrs. J. A. HAGLER

Charlotte, N. C.—"I owe much to Dr. Pierce's Favorite Prescription in regulating the womanly organism. When I was just a girl, I would have fainting spells and a great deal of suffering at times. My mother had me take several bottles of Dr. Pierce's Favorite Prescription until at last I had no further suffering and have not had a fainting spell nor any sign of inward trouble since."—Mrs. J. A. Hagler, 1420 Kennon St.

Fluid or tablets. All druggists.

If you want good medical advice, free, write to Dr. Pierce's Clinic, Buffalo, N. Y., enclosing symptom blank found with medicine.—Adv.

25¢ NEW PRICES 6 P.M. CHILDREN 15¢ ALWAYS EVENING 30¢-40¢ SUNDAY PRICES START 1 P.M.
Starts Today
GREATEST LOVE STORY EVER TOLD!
3 Days Only!
"VIENNESE NIGHTS"
WARNER BROS. VITAPHONE, TECHNICOLOR PRODUCTION
by SIGMUND ROMBERG and OSCAR HAMMERSTEIN 2
Nights of love—nights of regret—nights when everything was forgotten in a burning kiss. Nights of dreams and the ending of dreams. Nights of glorious adventure in a city where a romance is born—only to die!
AND OTHER ATTRACTIONS
WARNER BROS. METROPOLITAN

RKO KEITH'S
DOORS OPEN 9:45 A.M.
Mightiest Thrill of Show Ages!
CIMARRON
EDNA FERBER'S GREAT EPIC OF LOVE AND EMPIRE
with
RICHARD DIX
IRENE DUNNE
ESTELLE TAYLOR
EDNA MAE OLIVER
and a Miracle Cast
RKO Radio Picture
TRIUMPH of the SCREEN

TONIGHT at 8:30 50c to $2.50 | SHUBERT BELASCO | THURSDAY at 2:30 50c to $2.00
John DRINKWATER'S Priceless
BIRD IN HAND
SAME SUPERB ENGLISH CAST
NEXT MONDAY—Seats Now
JANE COWL
Mon., Tues., Wed., and Thurs. Mat. Art and Mrs. Bottle
Thur., Fri., Sat. Nights and Sat. Mat. Twelfth Night
Eves., 50c to $3; Thurs. Mat. 50c to $2; Sat. Mat., 50c to $2.50

THE EARLE SCORES AGAIN!
ANOTHER STAGE AND SCREEN SHOW THAT HITS THE BULLSEYE
STARTS Saturday
VICTOR HERBERT'S
Immortal Melodies Blended into His First Screen Romance
KISS ME AGAIN
America's sweetest love song recreated into a romance of undying drama—come and see Fifi, flirty and flip—packing TNT in each little hip
BERNICE CLAIRE
WALTER PIDGEON—JUNE COLLYER
ON THE STAGE
The Vision of Loveliness
BERNICE CLAIRE
You will be captured by The Poise—The Youth—The Grace of Hollywood's Most Charming Star.
Also
Anatole Friedland's TWELVE O'CLOCK REVUE
Twelve Dazzling Damsels
headed by
LUCILLE HAYES
MARTY MAY | MEDLEY & DUPREY
Broadway Jester | Fun and Nonsense
KAFKA, STANLEY & MAE
Novelty Entertainers
One Thank You Girl—MAXINE DOYLE—Mistress of Ceremonies
WARNER BROS. EARLE

WARNER BROS. EARLE
LAST 3 DAYS
STAGE SHOWS 1:15-3:30-6:45-9:00-P.M.
The Whole Town's Raving 3 Stars on One Program
Winnie LIGHTNER
JOE E. BROWN
in Warner Bros.-Vitaphone's Scream
"SIT TIGHT"
ON THE STAGE
KATE SMITH
Signor Frisco | Burns & Kissen
Irene Vermillion | Maxine Doyle
& Other Attractions

MINNEAPOLIS ORCHESTRA
HENRI VERBRUGGHEN, Conductor
FEB. 12, 4:30 NATIONAL THEATER
Tickets, $2.50, $2, $1.50, $1 at T. Arthur Smith, 1330 G st. nw., in Homer L. Kitt.

GAYETY Burlesk
Girls a la Carte
Another Great Show

THE ONCE OVER

By H. I. PHILLIPS

ELMER TWITCHELL TAKES AN INTELLIGENCE TEST.

("Columbia professors either refused to answer or in most cases made poor showings in an intelligence test submitted to them by students. One professor said Poincare was still premier of France, another that chromium was a kind of spark plug."—News item.)

* * * *

Q.—What is meant by debenture? A.—A young lady who has just been introduced into society.

What are the Pyrenees? Bleeding gums.

What is a brochure? A small saddle horse.

What is a streptococcus? It is a machine for giving lectures with lantern slides.

Who is John Barton Payne? Composer of "The Star-Spangled Banner."

What is the name of the commander of the Graf Zeppelin? Herr Max Einstein.

Who was Salmon P. Chase? An old Yankee baseball player.

What is a conduit? A poisonous snake found in India.

What is a sybarite? A legendary creature that frequented dangerous bodies of water and lured navigators to disaster.

Who is Sir Hubert Wilkins? The viceroy of India.

DESCRIBE an autogiro? It is an instrument to prevent ships rolling in rough weather.

Who were the argonauts and what did they do? They were a group of Americans who financed Walter Wellman in his first attempt to fly across the Atlantic in a balloon.

What is a theosophist? A man who doctors feet.

Who is Wally Toscanini? Leo Diegel? Jiddu Krishnamurti? Minister of war for Italy. A musical comedy comedian. A Japanese wrestler.

What is a filament? A strong attachment between two people.

What is saccharine? A material from which sacks are made.

What is an abattis? A place where cattle are killed.

Who were Scylla and Charybdis? Two dancers with one of the early Morris Gest productions.

Name the three musketeers? Astroid, Porcelain and La Argentine.

What are troglodytes? Slow-witted persons.

What is a fidicuary? A fellow who collects stamps.

For what was Tsarkoye Selo once well known? "Humoresque."

What is a curassier? A person who is a good judge of food and liquor.

WHAT author won the Nobel prize last year and what was the book? Upton Sinclair. "Sister Carrie."

Name four members of the United States Supreme Court. Charles Evans Holmes, Dudley Field Malone, Clarence Darrow and Owen Young.

NO HITS, NO RUNS, ONE ERROR.

There was a club hostess named Belle,
Who thought being arrested was swell;
When arraigned in a court
She considered it sport—
Till she woke up one morn in a cell.

THEIR MISTAKE.

THE staff at a certain picture theater could not understand during the first showing of the movie, "By Rocket to the Moon," the presence of scores of swaggering young men who had something of the gangster in their makeup. It developed later that the boys understood the picture was "By Racket to the Moon."

DO YOU REMEMBER.

Way back when brokerage office men didn't get excited unless a stock went up more than a point?

(Copyright, 1931.)

Voluntary Bankruptcy Is Asked for Merchant

Harry Rosenberg, who designates himself as a merchant, who formerly traded as the Goodyear Raincoat Co., operating at 923 F street northwest, yesterday asked the District Supreme Court to adjudge him a voluntary bankrupt.

Rosenberg lists assets of $555.70 and liabilities of $18,964.54. He is represented by Attorney Alvin L. Newmyer.

Whether you want to buy, rent or sell, use Post Classified Ads. National 4205.

FILM TIME TABLES

Feature pictures are presented on the following schedules at the theaters named:

R-K-O Keith's—"Cimarron," at 10:07 a. m., 12:22, 2:37, 4:52, 7:07 and 9:22 p. m.

Palace—"The New Moon," at 11:40 a. m., 2:09, 4:43, 7:22 and 9:56 p. m. Stage shows at 1:34, 4:08, 6:47 and 9:21 p. m.

Fox—"Seas Beneath," at 11:30 a. m., 2:06, 4:42, 7:29 and 10:05 p. m. Stage shows at 1:38, 4:14, 7:01 and 9:37 p. m.

Columbia—"The Devil to Pay," at 11:35 a. m., 1:40, 3:40, 5:40, 7:45 and 9:45 p. m.

Earle—"Sit Tight," at 11:30 a. m., 2, 4:40, 7:40 and 10 p. m. Stage shows at 1, 3:30, 6:35 and 9 p. m.

Rialto—"Resurrection," at 11:42 a. m., 1:42, 3:42, 5:42, 7:42 and 9:42 p. m.

Metropolitan—"Viennese Nights," at 11:30 a. m., 1:25, 3:27, 5:25, 7:25 and 9:24 p. m.

Tivoli—"Free Love," at 2:35, 4:25, 6:10, 8 and 9:45 p. m.

Ambassador—"Hook, Line and Sinker," at 6:15, 8 and 9:50 p. m.

Groner Nomination Confirmed by Senate

Appointment of Judge D. Lawrence Groner, of Virginia, to be associate justice of the District Court of Appeals was confirmed by the Senate yesterday.

The confirmation of Justice Groner was moved by Senator Carter Glass (Democrat), Virginia, while the Senate was in legislative session and approval of his motion was unanimous.

40% DISCOUNT
On the Electric PERCOLATORS, URNS and SETS, WAFFLE IRONS, TOASTERS and STEAM COOKERS
In Our East Window
C. A. MUDDIMAN CO.
911 G St. Nat. 0140-2622
Organized 1868

Back to Pre-War Prices
$1.50 to Baltimore and Return
7-Day Limit
W., B. & A.
12th St. and N. Y. Ave.

GULF
NO-NOX ETHYL
WITH ETHYL
ANTI-KNOCK COMPOUND
ETHYL GASOLINE CORPORATION
NEW YORK, U.S.A.
Knocks out that "knock"

Get the BEST . . . from Your Motor

Automotive engineers and motor car builders have greatly improved motor car efficiency by increasing compression. The car owner—the motorist—should maintain this efficiency by the use of proper anti-knock motor fuel.

No-Nox Ethyl Stops Knocks

. . . eliminates even the faintest click or ping. This assures a lightning getaway in traffic with a smooth fast pick up—makes traffic a pleasure. It's a great victory—a great service to the motorist.

Another desirable feature of NO-NOX ETHYL is its extremely low end point which gives it an instant vaporizing quality for *quick easy starting* on coldest days and adds an exhilarating power.

Try it out—put it to the test

AT THE SIGN OF THE ORANGE DISC

Notice

• No-Nox Ethyl is colored RED.
• That Good Gulf Gasoline is NOW colored ORANGE for identification purposes only.

GULF REFINING COMPANY